



CRF250R

**CRF250R'10
CRF250R'11
CRF250R'12
CRF250R'13**

PARTS CATALOGUE

4

FOREWORD INDEX

1

ENGINE GROUP

2

FRAME GROUP

3

PART NUMBER INDEX

4

PART NAME INDEX

5

Instruction for use of parts catalogue

- **This parts catalogue has been created as of June 01, 2012.**
 - Since this date, the sales practice for repair parts may have been changed or the parts may have been eliminated (listed for those not for sale).
 - The modified information is reflected on the latest Electronic Parts Catalogue (EPC). Also, refer to the parts catalogue news for any change.
 - See the parts catalogue news for any revision that is made after June 01, 2012.
- **Always specify the part number when ordering a part.**
 - Check the model, type, serial numbers, color, maker, and the size as needed before ordering a part.
 - Note that the illustrations (part drawings) can differ from the actual parts in shape. They are given just to help you to refer to the parts.
- **When modifications or additions to this parts catalogue are made, a revised edition will be issued at an appropriate time, with successively progressing revision numbers on the cover. We recommend obtaining such revisions in order to keep your parts catalogue up-to-date at all times. To check whether a parts catalogue revision has been issued, please contact your Honda distributor.**

Initial version issue date
 June 20, 2009
Honda Motor Co., Ltd.

CONTENTS

	Page	Address No.	
● Instruction for use of parts catalogue	1	B 1	1
● How to refer to the part information	2	B 2	
● Part catalogue structure	3	B 3	
● When the parts were revised	4	B 4	
● Abbreviations used in the parts catalogue	4	B 4	
● Part block and serial number check	5	B 5	
● Models, parts catalogue codes and applicable serial numbers	6	B 6	
● Fuel hose, general purpose hoses and vinyl hose	7	B 7	
● Illustrated index	11	B11	
● ENGINE GROUP	18	D 1	2
● FRAME GROUP	44	F 1	3
● PART NO. INDEX	88	I 1	4
● PART NAME INDEX	93	J 1	5



How to refer to the part information

A Reference with "Illustrated index"

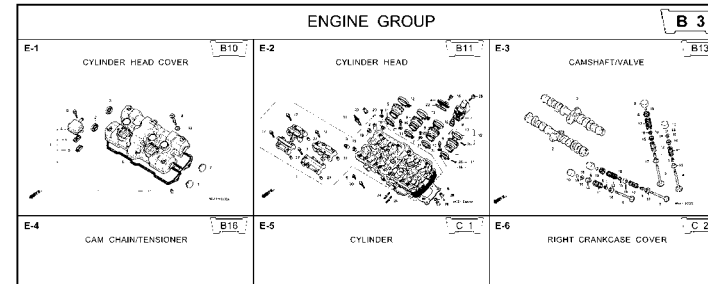

B Reference with "Part number index"

PART NO. INDEX					
Part Number	Address	Page	Rel.	Part Number	Address Page Rel.
04000				13323-MY9-751	C12 28 10 14921
04911-MCE-000	C10 26 1			13324-MY9-751	C12 28 10 14931
				13325-MY9-751	C12 28 10 14932
				13327-MY9-751	C12 28 10 14933
06000				14000	14933
06405-MY9-P00	F13 67 3			14100-MCE-000	B13 13 2 14933
06405-MY9-P10	F13 67 3			14200-MCE-000	B13 13 3 14933
06410-MY9-860	F2 56 1			14321-MCE-000	B16 16 2 14933
06435-MCE-006	F1 55 1			14401-MCE-003	B16 16 3 14933
06451-769-405	E13 51 2			14510-MBE-000	B16 16 4 14941
06451-443-405	F1 55 2			14520-MY9-691	B16 16 5 14944
06451-MA7-405	E13 51 1			14524-MY9-690	B16 16 6 14944
06455-MCE-006	E13 51 3			14546-MCE-000	B16 16 7 14944
				14620-MY9-691	B16 16 8 14944
11000				14711-MCE-000	B13 13 4 14944
11210-MCE-000	C9 25 1			14712-MCE-000	B13 13 5 14944
11330-MCE-305	C2 18 1			14721-MCE-000	B13 13 6 14944
11333-KT8-000	C6 22 1			14722-MCE-000	B13 13 7 14944
11335-MCE-000	C2 18 2			14730-MCE-000	B13 13 8 14944
11360-MCE-000	C7 23 1			14731-MCE-000	B13 13 9 14944
11365-MCE-000	C7 23 2			14731-MY9-751	B13 13 10 14945
11396-MY9-000	C2 18 3			14751-KY2-000	B13 13 11 14945
11631-MCE-000	C5 21 1			14751-MCE-000	B13 13 12 14945
11691-MY9-000	C5 21 2			14761-MCE-000	B13 13 13 14945

C Reference with "Part name index"

PART NAME INDEX						
Part name	Address	Page	Ref.	Part name	Address Page Ref.	
[A]				BOLT , CHANG I		
ADJUSTER , CHAIN	F13 67 5			BOLT , CLUTC H		
ARM COMP. , SEA R CHANGE	F10 64 4			BOLT , CONNECT		
ARM , L. MAIN STEP	F11 65 8			BOLT , DISK , 6		
ARM , L. PILLI O STEP	F11 65 12			BOLT , DISK , 8		
ARM , R. MAIN STEP	F11 65 5			BOLT , DRAIN I		
ARM , R. PILLI O STEP	F11 65 11			BOLT , FLANG E		
AUT O DOC K ASSY. , FUEL	F4 58 2			BOLT , FLANG E		
AXLE , FR. WHEEL	E14 52 3			BOLT , FLANG E		
AXLE , RR. WHEEL	F2 56 3			BOLT , FLANG E		
[B]				BOLT , FLANG E		
BAG , AIR PRESSUR E GAUGE	F7 77 4			BOLT , FLANG E		
BAG , SERVICE BOOK	F7 77 1			BOLT , FLANG E		
BAG , TOOL	F7 77 3			BOLT , FLANG E		
BALL , STEEL	F11 65 20			BOLT , FLANG E		
BAND A , INSULATOR	B11 11 11			BOLT , FLANG E		
BAND B , INSULATOR	B11 11 12			BOLT , FLANG E		
BAND , AIR CLEANER CONNECTING				BOLT , FLANG E		
BAND , U-LOCK	F8 62 22			BOLT , FLANG E		
BAND , WIRE	F16 70 3			BOLT , FLANG E		
	C10 26 14					
	E5 43 21					
	F4 74 1R					

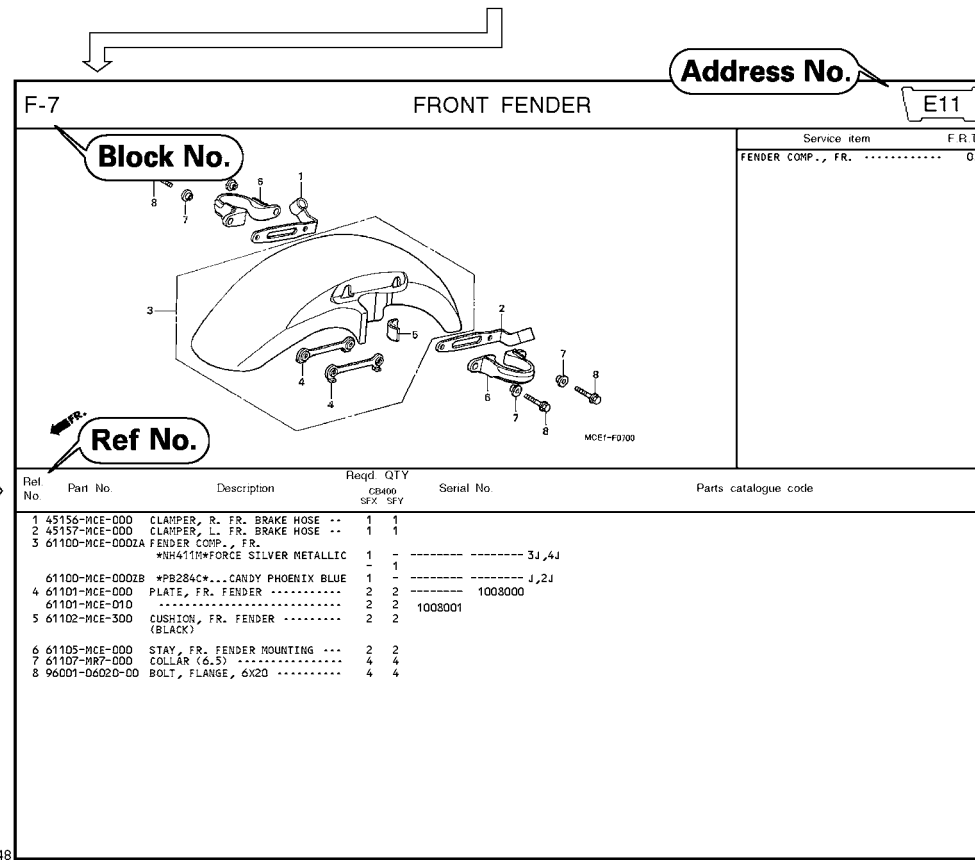

Page No.

2000.09.01 E

Part catalogue structure

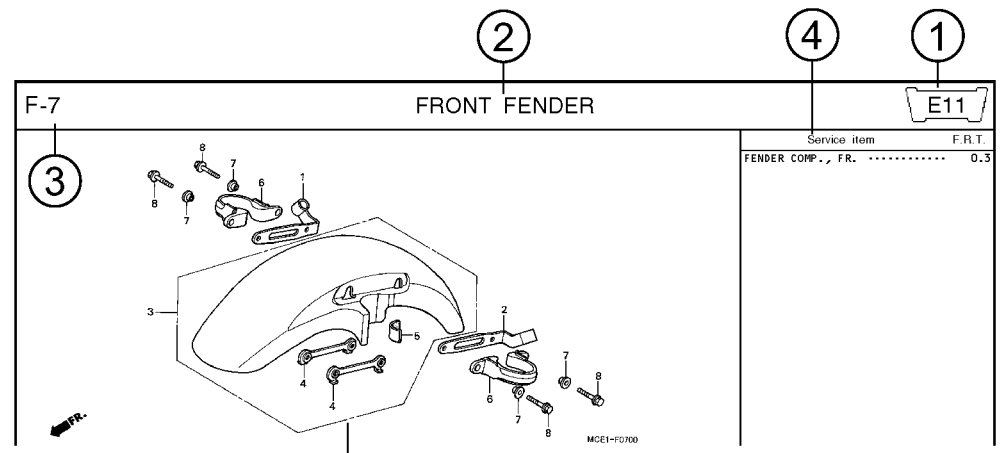

Ref. No.	Part No.	Description	Reqd. QTY		Serial No.	Parts catalogue code
			CB400 SFX	SFY		
1	45156-MCE-000	CLAMPER, R. FR. BRAKE HOSE ..	1	1		
2	45157-MCE-000	CLAMPER, L. FR. BRAKE HOSE ..	1	1		
3	61100-MCE-000ZA	FENDER COMP., FR. *NH411M*FORCE SILVER METALLIC	1	-	----- 3J,4J	
	61100-MCE-000ZB	*PB284C*...CANDY PHOENIX BLUE	1	-	----- J,2J	
4	61101-MCE-000	PLATE, FR. FENDER	2	2	1008000	
	61101-MCE-010	2	2	1008001	
5	61102-MCE-300	CUSHION, FR. FENDER	2	2		
		(BLACK)				

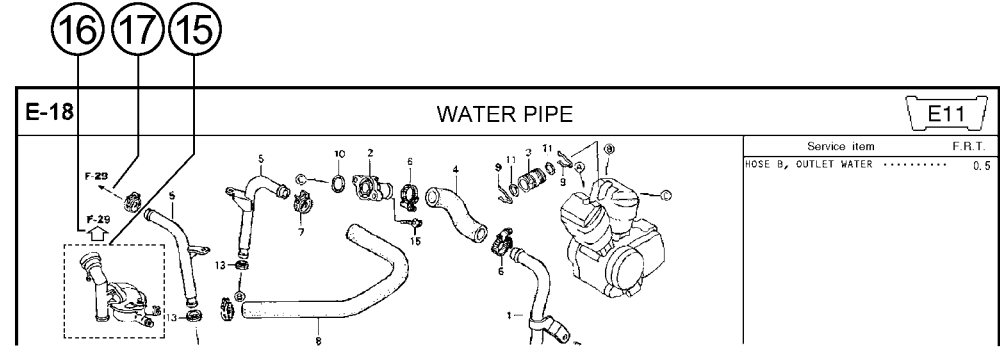

- ① **Address number**
 - Address No. is provided (in place of the page No.) to help you refer to the part with the part No. or part name.
- ② **Block title** ③ **Block number**
- ④ **Service item/Flat rate time**
- ⑤ **Reference number**
 - Title number marked with the parenthesis or parentheses indicates that it continues from the previous page.
- ⑥ **Part number** ⑦ **Honda color code**
- ⑧ **Description**
- ⑨ **Assemblies**
 - Sections framed with broken lines in the exploded view drawings are available as complete assemblies. (Their individual parts can also be obtained.)
- ⑩ **Color description**
- ⑪ **Note**
 - Notes are shown with the parentheses in the part name column.
- ⑫ **Required quantity**
 - Reqd. QTY shown in the parenthesis or parentheses indicates the optional part.
 - Reqd. QTY marked with "N" indicates the optional part that should be selected as needed.
 - Reqd. QTY indicates the number of the part used in the block.
- ⑬ **Serial number**
- ⑭ **Parts catalogue code**
 - When the parts catalogue code column is blank, it indicates that the part is applicable to all codes.
- ⑮
 - Parts enclosed within a dotted line are covered in a different block.
- ⑯
 - A hollow arrow indicates the block No. for the parts enclosed within a dotted line .
- ⑰
 - A solid arrow indicates the block No. the part in question is connected to.

When the parts were revised

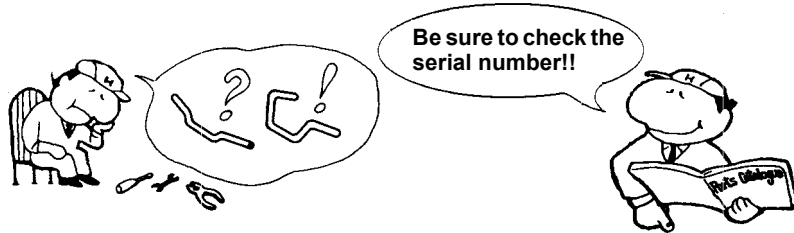

Ref. No.	Part No.	Description	Reqd. QTY		Serial No.
			CB400 SFX	SFY	
1	45156-MCE-000	CLAMPER, R. FR. BRAKE HOSE ..	1	1	
2	45157-MCE-000	CLAMPER, L. FR. BRAKE HOSE ..	1	1	
3	61100-MCE-000ZA	FENDER COMP., FR. *NH411M*FORCE SILVER METALLIC	1	-	-----3J,4J
	61100-MCE-000ZB	*PB284C*...CANDY PHOENIX BLUE	1	-	-----J,2J
4	61101-MCE-000	PLATE, FR. FENDER (###).....	2	2	-----1008000
	61101-MCE-010	2	2	-----1008001
5	61102-MCE-300	CUSHION, FR. FENDER (BLACK)	2	2	
6	61105-MCE-000	STAY, FR. FENDER MOUNTING ...	2	2	
7	61107-MR7-000	COLLAR (6.5)	4	4	
8	96001-06020-00	BOLT, FLANGE, 6X20	4	4	

The number has been used from the initial model without revision.

When shown at the left side, it is applicable to the models of No.1008001 and the subsequent numbers.

When shown at the right side, it is applicable to the models up to No.1008000.

The parts listed with "###" at the end of the parts name have limited supply period (parts not for sale).

Abbreviations used in the parts catalogue

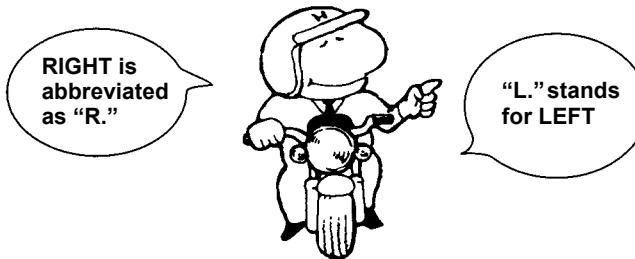

* "L." or "R." in the description of a part stands for the LEFT hand side or the RIGHT hand side. Determine the left or right as if you were in the motorcycle seat.

The following abbreviations are used in this parts catalogue.

- A Ampere
- ABS Anti-lock brake system
- A.C. Alternating current
- A.M. Attaching mark
- ASSY. Assembly
- C.D.I. Capacitive discharge ignition
- COMP. ... Complete
- D.C. Direct current
- EX. Exhaust
- FR. Front
- G Gram
- HEX. Hexagonal
- IN. Inlet
- KPH Kilometers per hour
- L.Left
- L (100L) .Link (100 Links)
- L.E.D.Light emitted diode
- MMMillimeter
- MPHMiles per hour
- R.Right
- RR.Rear
- STD.Standard
- T (22T) ...Tooth (22 Teeth)
- TCSTraction control system
- T.M.Transcript mark
- VVolt
- WWatt
- WLWith labelling
- WOLWithout labelling

Part block and serial number check

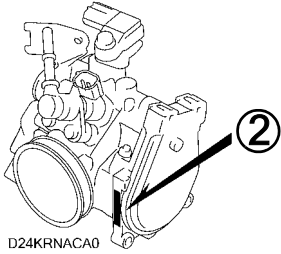
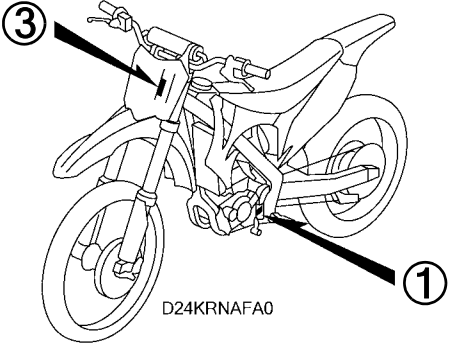
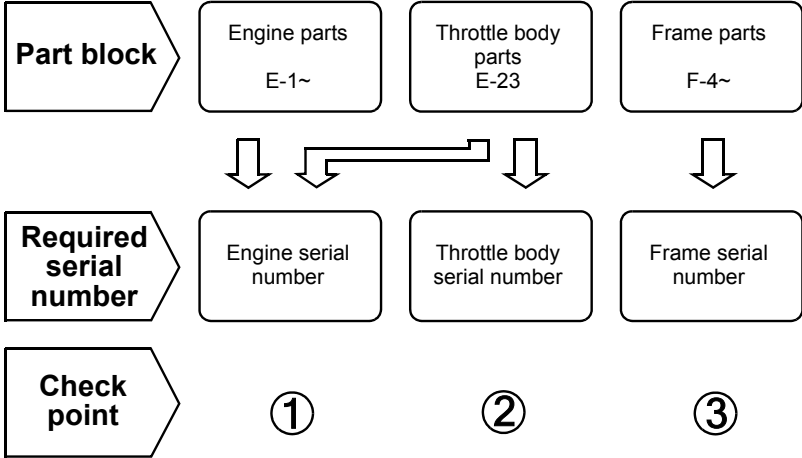

Models, parts catalogue codes and applicable serial numbers

Models, parts catalogue codes and applicable serial Nos. given in this parts catalogue can be identified as follows.

Parts with parts catalogue codes are exclusive for models destined for countries designated.

If no area codes are listed, parts are for common use.

Model	Area code	Type	Applicable engine serial No.	Applicable frame serial No.	Applicable throttle body identification No.
CRF250R'10	A	50 STATE(meets California)	ME10E-2600001 To 2699999	JH2ME103*AK600001 To AK699999	GQD2A A
	CM	Canada	ME10E-2600001 To 2699999	JH2ME102*AK600001 To AK699999	
CRF250R'11	A	50 STATE(meets California)	ME10E-2700001 To 2799999	JH2ME103*BK700001 To BK799999	
	CM	Canada	ME10E-2700001 To 2799999	JH2ME102*BK700001 To BK799999	
CRF250R'12	A	50 STATE(meets California)	ME10E-2800001 To 2899999	JH2ME103*CK800001 To CK899999	GQ26A A
	CM	Canada	ME10E-2800001 To 2899999	JH2ME102*CK800001 To CK899999	
CRF250R'13	AC	50 STATE(meets California)	ME10E-2900001 To Subsequent	JH2ME103*DK900001 To Subsequent	GQ28A A
	CM	Canada	ME10E-2900001 To Subsequent	JH2ME102*DK900001 To Subsequent	

* Of carburetor/throttle body identification numbers, only the portions underlined in the example below are used for registration.

GQD2A A KC ア

Fuel hose, general purpose hoses and vinyl hose

- The standard part fuel hose, general purpose hose and vinyl hose may be substituted by the coiled bulk part.
- When ordering the standard part fuel hose, general purpose hose and vinyl hose use the bulk part number written in the parts catalogue in brackets () underneath the part name, or use the catalogue below.
(The bulk part standard length is 1 m, however, those displayed in the catalogue < > are available in 3 m and 8 m lengths.)
- When exchanging the hose, cut and use at the specified length as mentioned in the part name.
(For the method of cutting the bulk part, and method of filling out orders etc., please refer to the service manual and the instructions issued with the bulk part.)
- The list below is a catalogue of the standard part numbers and bulk part numbers. Note that those numbers are applicable to the listed replacement parts only.

Fuel hoses/Tubes			
Standard part No.	Bulk part No.	Bulk part	
		Inner diameter (mm)	Length (m)
95001-30xxx-2x	95001-30001-20M	3.0	1
95001-30xxx-3x	95001-30001-30M	3.0	1
95001-30xxx-4x	95001-30001-40M	3.0	1
95001-35xxx-2x	95001-35001-50M <95001-35003-50M>	3.5	1 3
95001-35xxx-3x	95001-35001-60M <95001-35003-60M>	3.5	1 3
95001-35xxx-4x	95001-35001-60M <95001-35003-60M>	3.5	1 3
95001-35xxx-5x	95001-35001-50M <95001-35003-50M>	3.5	1 3
95001-35xxx-6x	95001-35001-60M <95001-35003-60M>	3.5	1 3
95001-45xxx-2x	95001-45001-50M <95001-45003-50M>	4.5	1 3
95001-45xxx-3x	95001-45001-60M <95001-45003-60M> <95001-45008-60M>	4.5	1 3 8
95001-45xxx-4x	95001-45001-60M <95001-45003-60M> <95001-45008-60M>	4.5	1 3 8
95001-45xxx-5x	95001-45001-50M <95001-45003-50M>	4.5	1 3
95001-45xxx-6x	95001-45001-60M <95001-45003-60M> <95001-45008-60M>	4.5	1 3 8
95001-55xxx-2x	95001-55001-50M <95001-55003-50M> <95001-55008-50M>	5.5	1 3 8

Fuel hoses/Tubes			
Standard part No.	Bulk part No.	Bulk part	
		Inner diameter (mm)	Length (m)
95001-55xxx-3x	95001-55001-60M <95001-55003-60M> <95001-55008-60M>	5.5	1 3 8
95001-55xxx-4x	95001-55001-60M <95001-55003-60M> <95001-55008-60M>	5.5	1 3 8
95001-55xxx-5x	95001-55001-50M <95001-55003-50M> <95001-55008-50M>	5.5	1 3 8
95001-55xxx-6x	95001-55001-60M <95001-55003-60M> <95001-55008-60M>	5.5	1 3 8
95001-75xxx-2x	95001-75001-50M <95001-75003-50M>	7.5	1 3
95001-75xxx-3x	95001-75001-60M <95001-75003-60M> <95001-75008-60M>	7.5	1 3 8
95001-75xxx-4x	95001-75001-60M <95001-75003-60M> <95001-75008-60M>	7.5	1 3 8
95001-75xxx-5x	95001-75001-50M <95001-75003-50M>	7.5	1 3
95001-75xxx-6x	95001-75001-60M <95001-75003-60M> <95001-75008-60M>	7.5	1 3 8
95001-80xxx-2x	95001-80001-50M	8.0	1
95001-80xxx-3x	95001-80001-60M	8.0	1
95001-80xxx-4x	95001-80001-60M	8.0	1
95001-80xxx-5x	95001-80001-50M	8.0	1
95001-80xxx-6x	95001-80001-60M	8.0	1

Vinyl tube				
Standard part No.	Bulk part No.	Bulk part		
		Inner dia- meter (mm)	Outer dia-meter (mm)	Length (m)
95003-01xxx-3x	95003-01001-60M <95003-01003-60M>	2.9	6.8	1 3
95003-01xxx-60	95003-01001-60M <95003-01003-60M>	2.9	6.8	1 3
95003-03xxx-3x	95003-03001-60M <95003-03003-60M>	3.0	6.0	1 3
95003-03xxx-60	95003-03001-60M <95003-03003-60M>	3.0	6.0	1 3
95003-05xxx-3x	95003-05001-60M <95003-05003-60M> <95003-05008-60M>	3.5	6.5	1 3 8
95003-05xxx-60	95003-05001-60M <95003-05003-60M> <95003-05008-60M>	3.5	6.5	1 3 8
95003-07xxx-1x	95003-07001-10M <95003-07003-10M> <95003-07008-10M>	4.0	7.0	1 3 8
95003-07xxx-20	95003-07001-10M <95003-07003-10M> <95003-07008-10M>	4.0	7.0	1 3 8
95003-07xxx-3x	95003-07001-60M <95003-07003-60M> <95003-07008-60M>	4.0	7.0	1 3 8
95003-07xxx-60	95003-07001-60M <95003-07003-60M> <95003-07008-60M>	4.0	7.0	1 3 8
95003-07xxx-7x	95003-07001-70M <95003-07003-70M> <95003-07008-70M>	4.0	7.0	1 3 8
95003-08xxx-1x	95003-08001-10M <95003-08003-10M> <95003-08008-10M>	4.5	6.5	1 3 8
95003-09xxx-3x	95003-09001-60M <95003-09003-60M>	4.5	8.0	1 3
95003-09xxx-60	95003-09001-60M <95003-09003-60M>	4.5	8.0	1 3
95003-10xxx-1x	95003-10001-10M <95003-10003-10M>	5.0	8.0	1 3
95003-10xxx-20	95003-10001-10M <95003-10003-10M>	5.0	8.0	1 3
95003-10xxx-3x	95003-10001-60M <95003-10003-60M>	5.0	8.0	1 3
95003-10xxx-60	95003-10001-60M <95003-10003-60M>	5.0	8.0	1 3
95003-11xxx-3x	95003-11001-60M <95003-11003-60M> <95003-11008-60M>	5.0	9.0	1 3 8
95003-11xxx-60	95003-11001-60M <95003-11003-60M> <95003-11008-60M>	5.0	9.0	1 3 8
95003-12xxx-1x	95003-12001-10M <95003-12003-10M> <95003-12008-10M>	5.0	7.0	1 3 8
95003-12xxx-20	95003-12001-10M <95003-12003-10M> <95003-12008-10M>	5.0	7.0	1 3 8

Vinyl tube				
Standard part No.	Bulk part No.	Bulk part		
		Inner dia- meter (mm)	Outer dia-meter (mm)	Length (m)
95003-14xxx-1x	95003-14001-10M <95003-14003-10M>	6.0	9.0	1 3
95003-14xxx-20	95003-14001-10M <95003-14003-10M>	6.0	9.0	1 3
95003-14xxx-3x	95003-14001-60M <95003-14003-60M>	6.0	9.0	1 3
95003-17xxx-1x	95003-17001-10M <95003-17003-10M>	7.0	9.0	1 3
95003-19xxx-1x	95003-19001-10M <95003-19003-10M> <95003-19008-10M>	7.0	11.0	1 3 8
95003-19xxx-20	95003-19001-10M <95003-19003-10M> <95003-19008-10M>	7.0	11.0	1 3 8
95003-19xxx-3x	95003-19001-60M <95003-19003-60M> <95003-19008-60M>	7.0	11.0	1 3 8
95003-19xxx-60	95003-19001-60M <95003-19003-60M> <95003-19008-60M>	7.0	11.0	1 3 8
95003-21xxx-1x	95003-21001-10M <95003-21003-10M>	8.0	9.0	1 3
95003-21xxx-20	95003-21001-10M <95003-21003-10M>	8.0	9.0	1 3
95003-23xxx-1x	95003-23001-10M <95003-23003-10M>	8.0	12.0	1 3
95003-23xxx-20	95003-23001-10M <95003-23003-10M>	8.0	12.0	1 3
95003-23xxx-3x	95003-23001-60M <95003-23003-60M> <95003-23008-60M>	8.0	12.0	1 3 8
95003-23xxx-60	95003-23001-60M <95003-23003-60M> <95003-23008-60M>	8.0	12.0	1 3 8
95003-25xxx-1x	95003-25001-10M <95003-25003-10M>	9.0	11.0	1 3
95003-25xxx-20	95003-25001-10M <95003-25003-10M>	9.0	11.0	1 3
95003-25xxx-3x	95003-25001-60M <95003-25003-60M>	9.0	11.0	1 3
95003-25xxx-7x	95003-25001-70M <95003-25003-70M>	9.0	11.0	1 3
95003-27xxx-1x	95003-27001-10M <95003-27003-10M>	9.0	13.0	1 3
95003-27xxx-20	95003-27001-10M <95003-27003-10M>	9.0	13.0	1 3
95003-27xxx-3x	95003-27001-60M <95003-27003-60M>	9.0	13.0	1 3
95003-27xxx-60	95003-27001-60M <95003-27003-60M>	9.0	13.0	1 3
95003-33xxx-1x	95003-33001-10M <95003-33003-10M>	10.0	14.0	1 3
95003-33xxx-20	95003-33001-10M <95003-33003-10M>	10.0	14.0	1 3

Vinyl tube				
Standard part No.	Bulk part No.	Bulk part		
		Inner dia- meter (mm)	Outer dia-meter (mm)	Length (m)
95003-36xxx-1x	95003-36001-10M <95003-36003-10M> <95003-36008-10M>	11.0	13.0	1 3 8
95003-36xxx-20	95003-36001-10M <95003-36003-10M> <95003-36008-10M>	11.0	13.0	1 3 8
95003-37xxx-3x	95003-37001-60M <95003-37003-60M>	11.0	15.0	1 3
95003-37xxx-60	95003-37001-60M <95003-37003-60M>	11.0	15.0	1 3
95003-38xxx-1x	95003-38001-10M <95003-38003-10M>	12.0	13.0	1 3
95003-38xxx-20	95003-38001-10M <95003-38003-10M>	12.0	13.0	1 3
95003-39xxx-1x	95003-39001-10M <95003-39003-10M>	12.0	14.0	1 3
95003-39xxx-20	95003-39001-10M <95003-39003-10M>	12.0	14.0	1 3
95003-40xxx-20	95003-40001-10M <95003-40003-10M>	12.0	16.0	1 3
95003-40xxx-3x	95003-40001-60M <95003-40003-60M>	12.0	16.0	1 3
95003-40xxx-60	95003-40001-60M <95003-40003-60M>	12.0	16.0	1 3
95003-43xxx-1x	95003-43001-10M <95003-43003-10M> <95003-43008-10M>	13.0	15.0	1 3 8
95003-43xxx-20	95003-43001-10M <95003-43003-10M> <95003-43008-10M>	13.0	15.0	1 3 8
95003-45xxx-1x	95003-45001-10M <95003-45003-10M> <95003-45008-10M>	14.0	18.0	1 3 8
95003-45xxx-20	95003-45001-10M <95003-45003-10M> <95003-45008-10M>	14.0	18.0	1 3 8
95003-50xxx-1x	95003-50001-10M <95003-50003-10M>	16.0	19.0	1 3
95003-50xxx-20	95003-50001-10M <95003-50003-10M>	16.0	19.0	1 3
95003-50xxx-3x	95003-50001-60M <95003-50003-60M>	16.0	19.0	1 3
95003-55xxx-1x	95003-55001-10M <95003-55003-10M>	17.5	20.5	1 3
95003-55xxx-20	95003-55001-10M <95003-55003-10M>	17.5	20.5	1 3
95003-60xxx-1x	95003-60001-10M <95003-60003-10M>	22.0	27.0	1 3
95003-60xxx-20	95003-60001-10M <95003-60003-10M>	22.0	27.0	1 3
95003-60xxx-3x	95003-60001-60M <95003-60003-60M>	22.0	27.0	1 3
95003-60xxx-60	95003-60001-60M <95003-60003-60M>	22.0	27.0	1 3

General purpose hoses			
Standard part No.	Bulk part No.	Bulk part	
		Inner diameter (mm)	Length (m)
95005-11xxx-3x	95005-11001-30M	11.0	1
95005-11xxx-5x	95005-11001-50M	11.0	1
95005-12xxx-1x	95005-12001-10M <95005-12003-10M>	12.0	1 3
95005-12xxx-2x	95005-12001-20M	12.0	1
95005-12xxx-3x	95005-12001-30M	12.0	1
95005-12xxx-5x	95005-12001-50M	12.0	1
95005-14xxx-1x	95005-14001-10M	14.0	1
95005-14xxx-2x	95005-14001-20M <95005-14003-20M>	14.0	1 3
95005-14xxx-3x	95005-14001-30M	14.0	1
95005-14xxx-5x	95005-14001-50M	14.0	1
95005-17xxx-1x	95005-17001-10M	17.0	1
95005-17xxx-2x	95005-17001-20M	17.0	1
95005-17xxx-3x	95005-17001-30M	17.0	1
95005-17xxx-5x	95005-17001-50M	17.0	1
95005-30xxx-3x	95005-30001-30M	3.0	1
95005-30xxx-5x	95005-30001-50M	3.0	1
95005-35xxx-1x	95005-35001-10M <95005-35003-10M> <95005-35008-10M>	3.5	1 3 8
95005-35xxx-2x	95005-35001-20M	3.5	1
95005-35xxx-3x	95005-35001-30M	3.5	1
95005-35xxx-4x	95005-35001-10M <95005-35003-10M> <95005-35008-10M>	3.5	1 3 8
95005-35xxx-5x	95005-35001-50M	3.5	1
95005-45xxx-1x	95005-45001-10M <95005-45003-10M> <95005-45008-10M>	4.5	1 3 8
95005-45xxx-2x	95005-45001-20M	4.5	1
95005-45xxx-3x	95005-45001-30M	4.5	1

General purpose hoses			
Standard part No.	Bulk part No.	Bulk part	
		Inner diameter (mm)	Length (m)
95005-45xxx-4x	95005-45001-10M <95005-45003-10M> <95005-45008-10M>	4.5	1 3 8
95005-45xxx-5x	95005-45001-50M	4.5	1
95005-50xxx-3x	95005-50001-30M <95005-50003-30M>	5.0	1 3
95005-50xxx-5x	95005-50001-50M	5.0	1
95005-55xxx-1x	95005-55001-10M <95005-55003-10M> <95005-55008-10M>	5.3	1 3 8
95005-55xxx-2x	95005-55001-20M <95005-55003-20M>	5.3	1 3
95005-55xxx-4x	95005-55001-10M <95005-55003-10M> <95005-55008-10M>	5.3	1 3 8
95005-65xxx-1x	95005-65001-10M <95005-65003-10M>	6.5	1 3
95005-65xxx-2x	95005-65001-20M	6.5	1
95005-70xxx-3x	95005-70001-30M <95005-70003-30M>	7.0	1 3
95005-70xxx-5x	95005-70001-50M	7.0	1
95005-75xxx-1x	95005-75001-10M <95005-75003-10M>	7.3	1 3
95005-75xxx-2x	95005-75001-20M	7.3	1
95005-80xxx-1x	95005-80001-10M <95005-80003-10M>	8.0	1 3
95005-80xxx-2x	95005-80001-20M	8.0	1
95005-80xxx-3x	95005-80001-30M	8.0	1
95005-80xxx-5x	95005-80001-50M	8.0	1
95005-91xxx-3x	95005-91001-30M	12.0	1
95005-91xxx-5x	95005-91001-50M	12.0	1
95005-92xxx-3x	95005-92001-30M	12.0	1
95005-92xxx-5x	95005-92001-50M	12.0	1

NOTE: X is displayed to represent the omitted numerals and letters of the roman alphabet.

⊙ **CAUTION: It is DANGEROUS to confuse the fuel hose with the general purpose hose or vinyl hose.**

Never use a general purpose hose or vinyl hose in place of a fuel hose or vice versa. Always use the correct bulk part in the parts catalogue, according to the service manual or the instructions issued with the bulk part.

• Bulk part number of fuel hose, general purpose hose and vinyl hose.

(Example)

9 5 0 0 1 - 7 5 0 0 1 - 5 0 M

Bulk part number: Refers to the bulk part.

Marking code (hose type): (fuel hose and general purpose hose)

Change code (for added hose): (Vinyl hose)

- Indicates number mark or change sequence, however, the code for the bulk part must be strictly 0 (zero).

Types of code:

- Fuel hose
 - 2: Red outside braid (3 mm inside dia. only)
 - 5: Black inside braid
 - 3: Red (3 mm inside dia. only)
 - 4: Ash gray with red stripe (3 mm inside dia. only)
 - 6: Black

- Vinyl hose
 - 1: Clear
 - 2: Black
 - 3: Light red
 - 6: Light red
 - 7: Pale black

- General hose
 - 1: Ash gray
 - 2: Ash gray
 - 3: Black
 - 5: Black

Lengths: 001: 1 m (standard)
003: 3 m
008: 8 m

I.D code: (fuel hose and general purpose hose)

- | | |
|--------------------|--------------------------------|
| 30: 3.0 mm | 11: 11 mm |
| 35: 3.5 mm | 91: 12 mm (outside dia. 15) mm |
| 45: 4.5 mm | 92: 12 mm (outside dia. 16) mm |
| 50: 5.0 mm | 12: 12 mm (outside dia. 17) mm |
| 55: 5.3 mm, 5.5 mm | 14: 14 mm |
| 65: 6.5 mm | 17: 17 mm |
| 70: 7.0 mm | |
| 75: 7.3 mm, 7.5 mm | |
| 80: 8.0 mm | |

ID./OD. code: (vinyl hose)

- | | | |
|-------------------------|---------------------------|---------------------------|
| 01: ID. 2.9, OD. 6.8 mm | 14: ID. 6.0, OD. 9.0 mm | 37: ID. 11.0, OD. 15.0 mm |
| 03: ID. 3.0, OD. 6.0 mm | 17: ID. 7.0, OD. 9.0 mm | 38: ID. 12.0, OD. 13.0 mm |
| 05: ID. 3.5, OD. 6.5 mm | 19: ID. 7.0, OD. 11.0 mm | 39: ID. 12.0, OD. 14.0 mm |
| 07: ID. 4.0, OD. 7.0 mm | 21: ID. 8.0, OD. 9.0 mm | 40: ID. 12.0, OD. 16.0 mm |
| 08: ID. 4.5, OD. 6.5 mm | 23: ID. 8.0, OD. 12.0 mm | 43: ID. 13.0, OD. 15.0 mm |
| 09: ID. 4.5, OD. 8.0 mm | 25: ID. 9.0, OD. 11.0 mm | 45: ID. 14.0, OD. 18.0 mm |
| 12: ID. 5.0, OD. 7.0 mm | 27: ID. 9.0, OD. 13.0 mm | 50: ID. 16.0, OD. 19.0 mm |
| 10: ID. 5.0, OD. 8.0 mm | 33: ID. 10.0, OD. 14.0 mm | 55: ID. 17.5, OD. 20.5 mm |
| 11: ID. 5.0, OD. 9.0 mm | 36: ID. 11.0, OD. 13.0 mm | 60: ID. 22.0, OD. 27.0 mm |

Hose type: 1: Fuel hose
3: Vinyl hose
5: General hose

ENGINE GROUP

B11

E-1

CYLINDER HEAD COVER

D 1

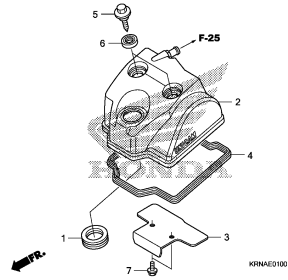

KRMAE0100

E-2

CYLINDER HEAD

D 2

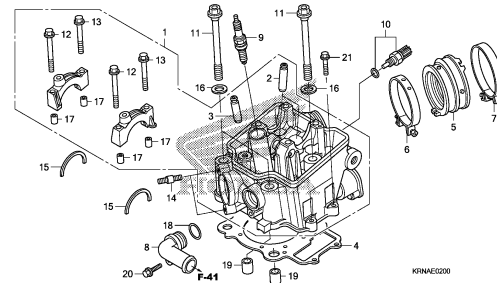

KRMAE0200

E-3

CAMSHAFT/VALVE

D 3

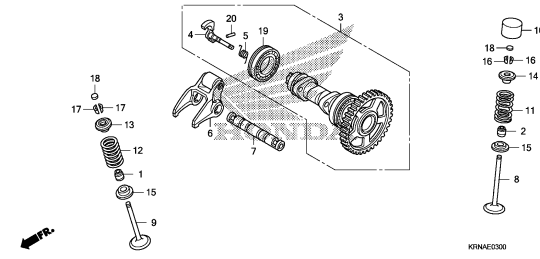

KRMAE0300

E-4

CAM CHAIN/TENSIONER

D 6

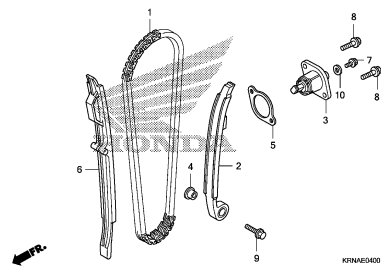

KRMAE0400

E-5

CYLINDER

D 7

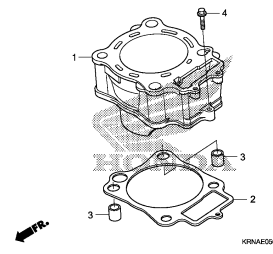

KRMAE0500

E-6

R. CRANKCASE COVER/WATER PUMP

D 8

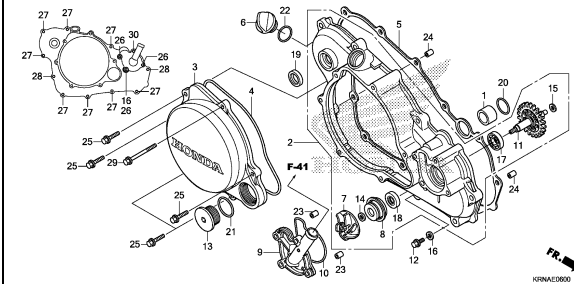

KRMAE0600

E-8

CLUTCH

D10

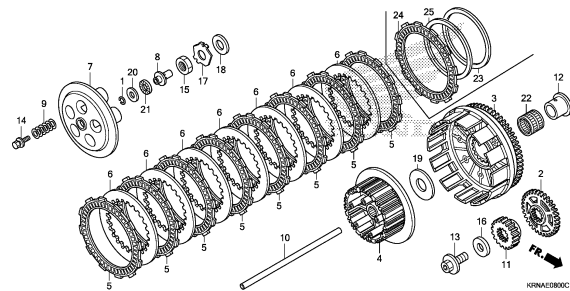

KRMAE0800

E-10

L. CRANKCASE COVER

D12

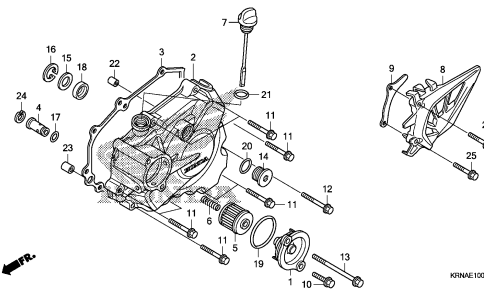

KRMAE1000

E-11

GENERATOR

D13

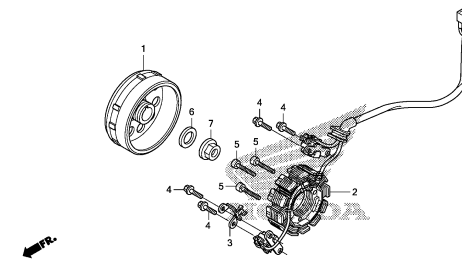

KRMAE1100

2

ENGINE GROUP

B12

E-14

OIL PUMP

D14

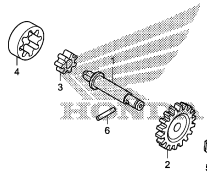

KIRNAE1400

E-15

CRANKCASE

D15

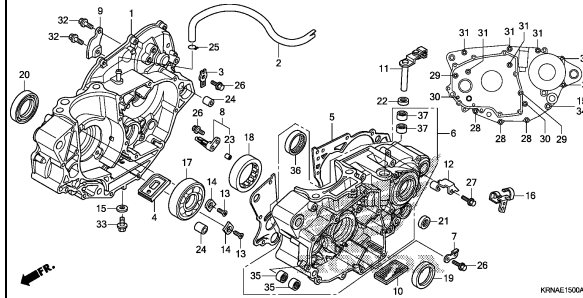

KIRNAE1500A

E-16

CRANKSHAFT/PISTON

E 1

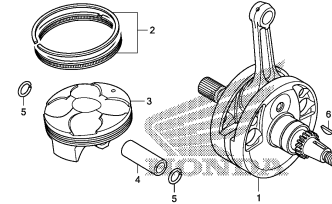

KIRNAE1600

E-16-10

BALANCER

E 2

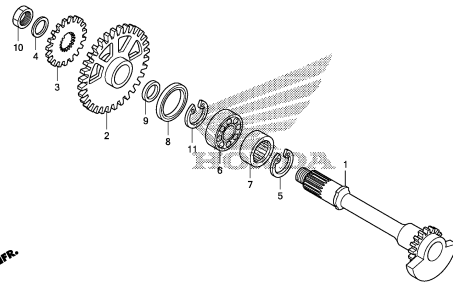

KIRNAE1610

E-17

TRANSMISSION

E 3

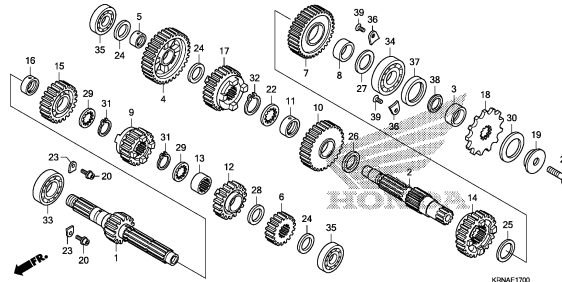

KIRNAE1700

E-19

GEARSHIFT DRUM

E 5

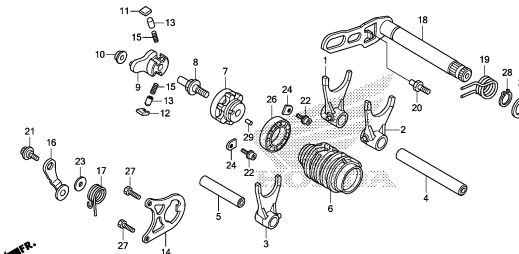

KIRNAE1900A

E-20

KICK STARTER SPINDLE

E 7

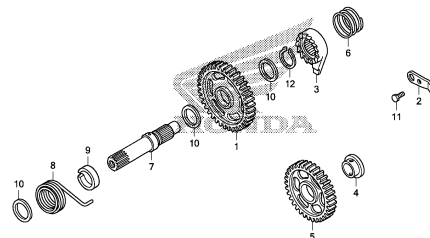

KIRNAE2000

E-23

THROTTLE BODY

E 8

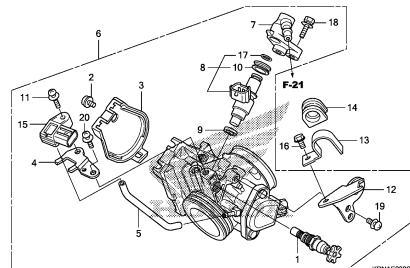

KIRNAE2300

EOP-1

GASKET KIT A

E 9

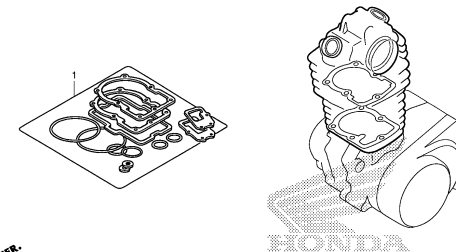

KIRNAX0100

2

ENGINE GROUP

B13

EOP-2

E10

GASKET KIT B

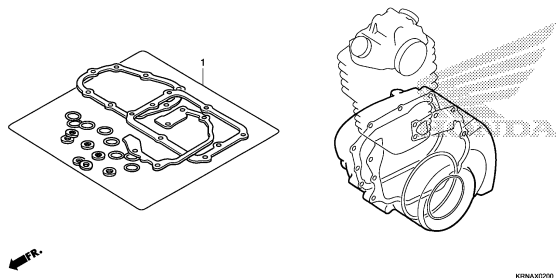

2

FRAME GROUP

B14

F-4 HANDLE LEVER/SWITCH/CABLE **F 1**

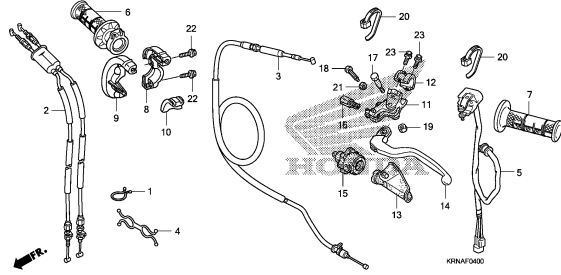

F-5 FR. BRAKE MASTER CYLINDER **F 3**

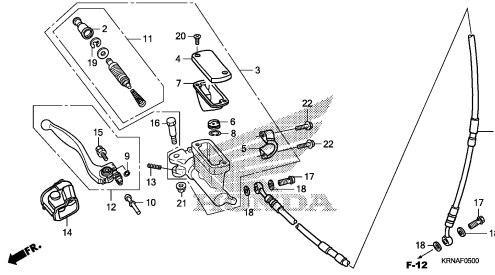

F-7 HANDLE PIPE/TOP BRIDGE **F 5**

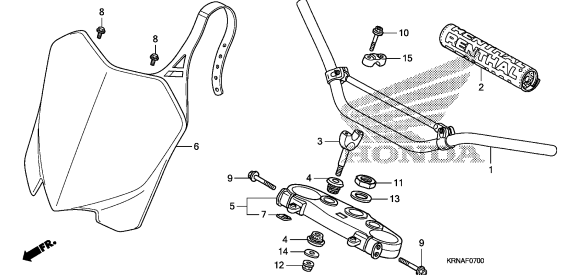

F-8 STEERING DAMPER **F 6**

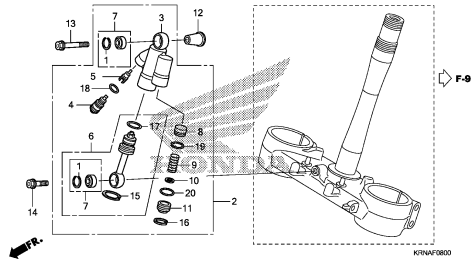

F-9 STEERING STEM **F 8**

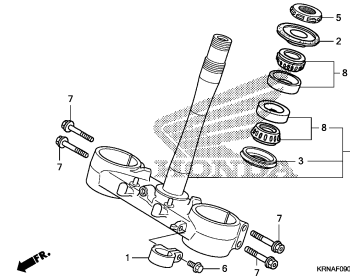

F-10 FRONT FENDER **F 9**

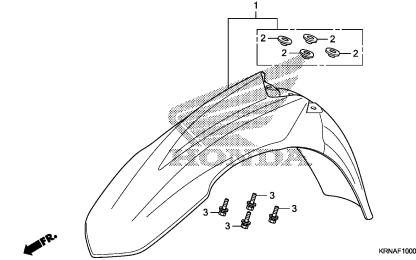

F-11 FRONT FORK **F10**

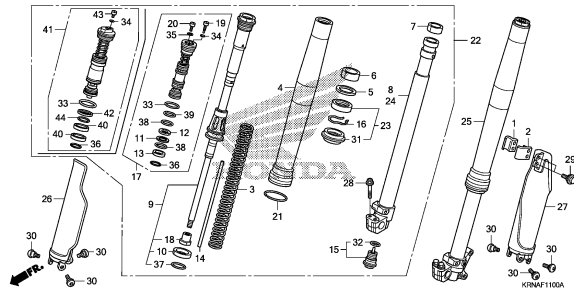

F-12 FRONT BRAKE CALIPER **F13**

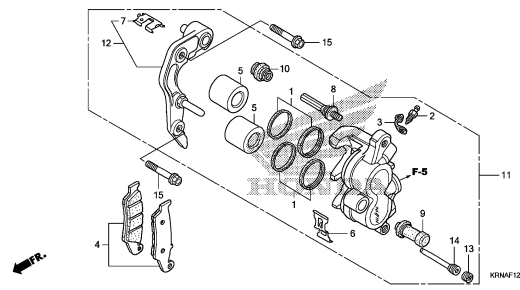

F-14-20 FRONT WHEEL **F14**

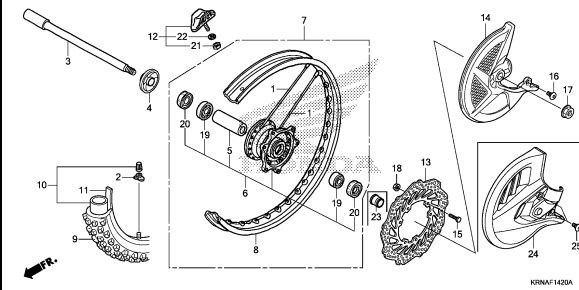

3

FRAME GROUP

B15

F-15

RR. BRAKE MASTER CYLINDER

F16

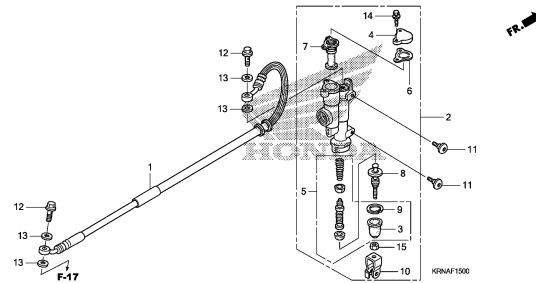

F-17

REAR BRAKE CALIPER

G 1

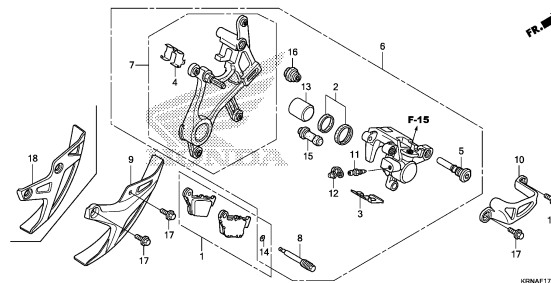

F-19-20

REAR WHEEL

G 2

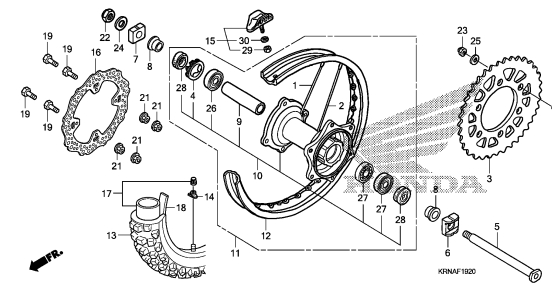

F-21

FUEL TANK

G 4

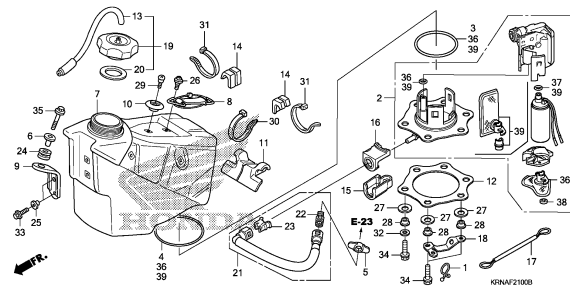

F-22

RADIATOR SHROUD

G 6

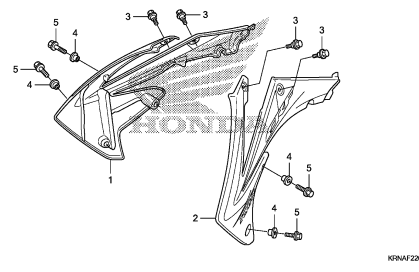

F-23

SEAT/SIDE COVER

G 7

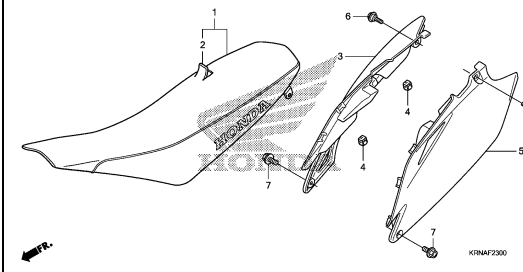

F-25

AIR CLEANER

G 8

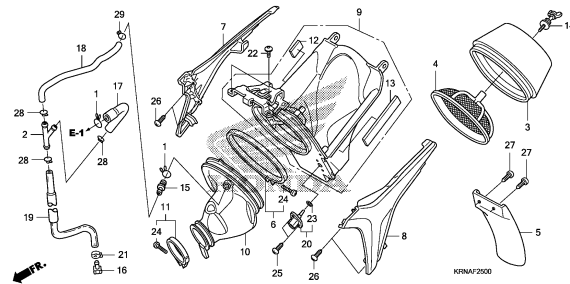

F-27

EXHAUST MUFFLER('10)

G10

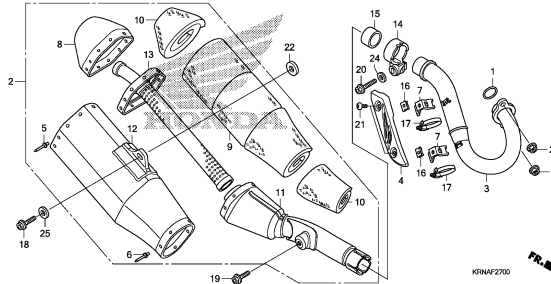

F-27-1

EXHAUST MUFFLER('11/'12/'13)

G12

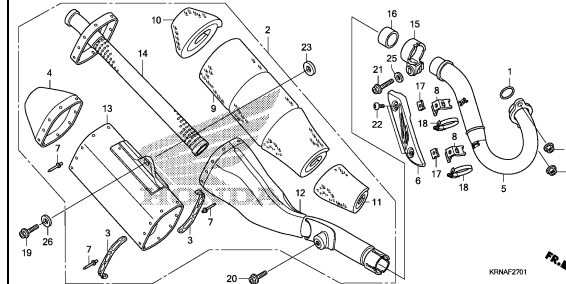

3

FRAME GROUP

B16

F-29

PEDAL/KICK STARTER ARM

G14

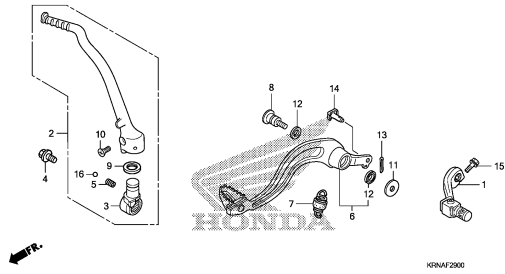

KRNAF2900

F-30

STAND/STEP

G15

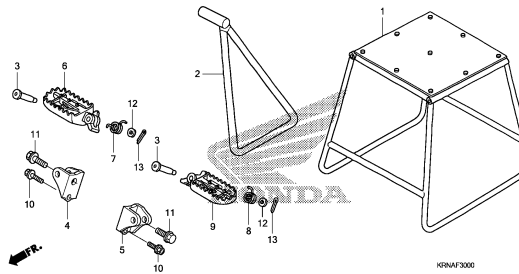

KRNAF3000

F-32

SWINGARM

G16

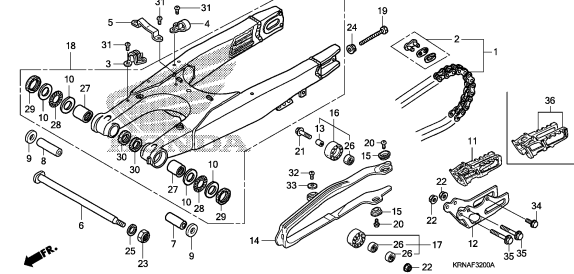

KRNAF3200A

F-33

REAR CUSHION

H 2

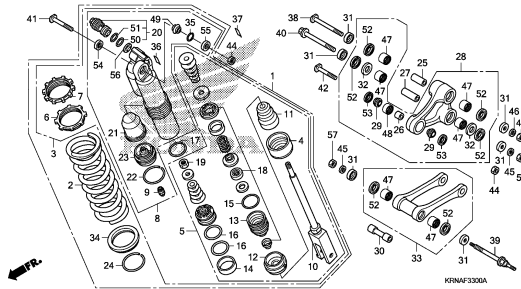

KRNAF3300A

F-34

REAR FENDER

H 5

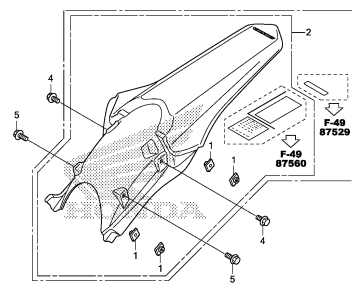

KRNAF3400A

F-38

WIRE HARNESS

H 6

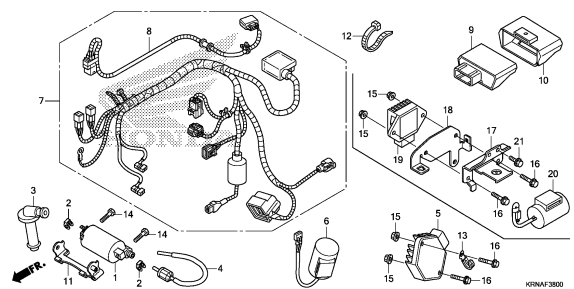

KRNAF3800

F-39

FRAME BODY

H 7

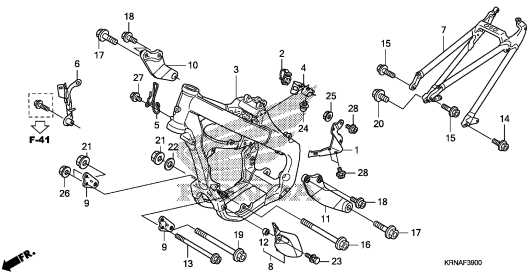

KRNAF3900

F-41

RADIATOR

H 9

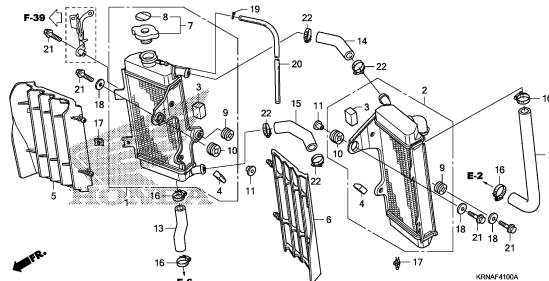

KRNAF4100A

F-48

TOOLS

H10

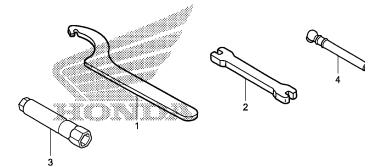

KRNAF4800

FRAME GROUP

C 1

F-49

CAUTION LABEL

H11

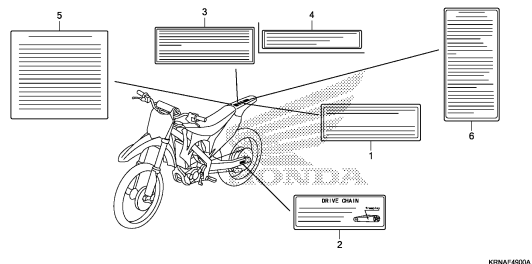

F-50

MARK

H12



3

E-1

CYLINDER HEAD COVER

D 1

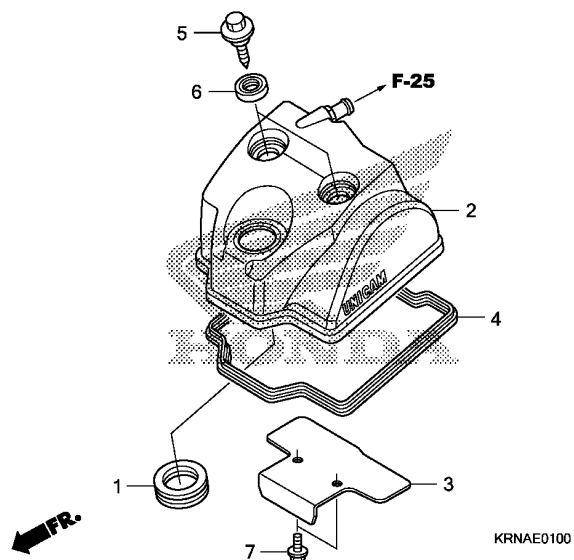

Service item	F.R.T.
--------------	--------

Ref. No.	Part No.	Description	Reqd. QTY				Serial No.	Parts catalogue code
			'10	CRF250R '11	'12	'13		
1	12226-KRN-A40	SEAL, SPARK PLUG TUBE	1	1	1	1		
2	12310-KRN-A40	COVER COMP., CYLINDER HEAD ..	1	1	1	1		
3	12316-KRN-A40	PLATE, BREATHER	1	1	1	1		
4	12391-KRN-A40	GASKET, HEAD COVER	1	1	1	1		
5	90017-KRN-A40	BOLT, HEAD COVER	2	2	2	2		
6	90543-MV9-670	RUBBER, MOUNTING	2	2	2	2		
7	96300-06012-00	BOLT, FLANGE, 6X12	2	2	2	2		

2

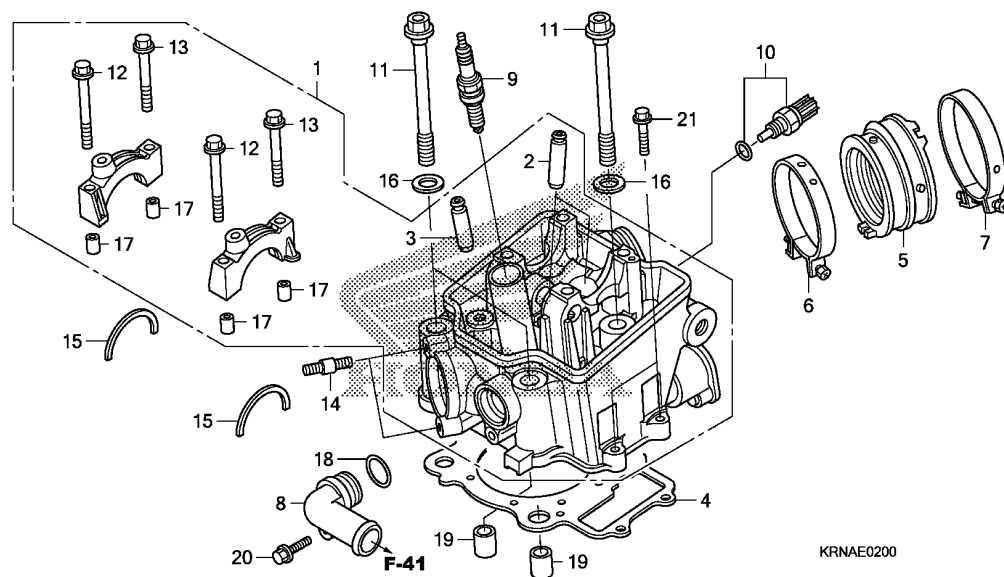

Service item

F.R.T.



Ref. No.	Part No.	Description	Reqd. QTY				Serial No.	Parts catalogue code
			'10	'11	'12	'13		
1	12010-KRN-A40	HEAD ASSY., CYLINDER	1	1	-	-		
	12010-KRN-A60	-	-	1	1		
2	12204-KRN-P10	GUIDE, IN. VALVE(O.S.)	2	2	2	2		
3	12205-KRN-P10	GUIDE, EX. VALVE(O.S.)	2	2	2	2		
4	12251-KRN-A41	GASKET, CYLINDER HEAD	1	1	1	1		
5	16211-KRN-A40	INSULATOR, THROTTLE BODY	1	1	-	-		
	16211-KRN-A60	-	-	1	1		
6	16218-MCA-000	BAND, INSULATOR	1	-	-	-		
	16218-MEN-A50	-	1	1	1		
7	16219-MAT-E00	BAND, INSULATOR	1	-	-	-		
	16218-KRN-A50	-	1	-	-		
	16218-MEN-A50	-	-	1	1		
8	19523-KRN-730	JOINT, WATER	1	1	1	1		
9	31908-KRN-A41	PLUG, SPARK(RO451B-8)	1	1	1	1		
10	37870-HN8-A60	SENSOR ASSY., WATER TEMP	1	1	1	1		
11	90001-KRN-A40	BOLT, FLANGE, 10X145	4	4	4	4		
12	90001-KRN-670	BOLT, FLANGE, 7X60	2	2	2	2		
13	90002-KRN-670	BOLT, FLANGE, 7X50	2	2	2	2		
14	90012-KM9-000	BOLT, STUD, 8X34	2	2	2	2		
15	90446-KRN-670	WASHER, CAMSHAFT THRUST	2	2	2	2		
16	90453-MK4-600	WASHER, PLAIN, 10MM	4	4	4	4		
17	90701-MR7-000	DOWEL PIN, 9X14	4	4	4	4		
18	91312-KE7-003	O-RING, 19X3(NOK)	1	1	1	1		
19	94301-12200	DOWEL PIN, 12X20	2	2	2	2		
20	96001-06020-00	BOLT, FLANGE, 6X20	1	1	1	1		
21	96001-06028-00	BOLT, FLANGE, 6X28	2	2	2	2		

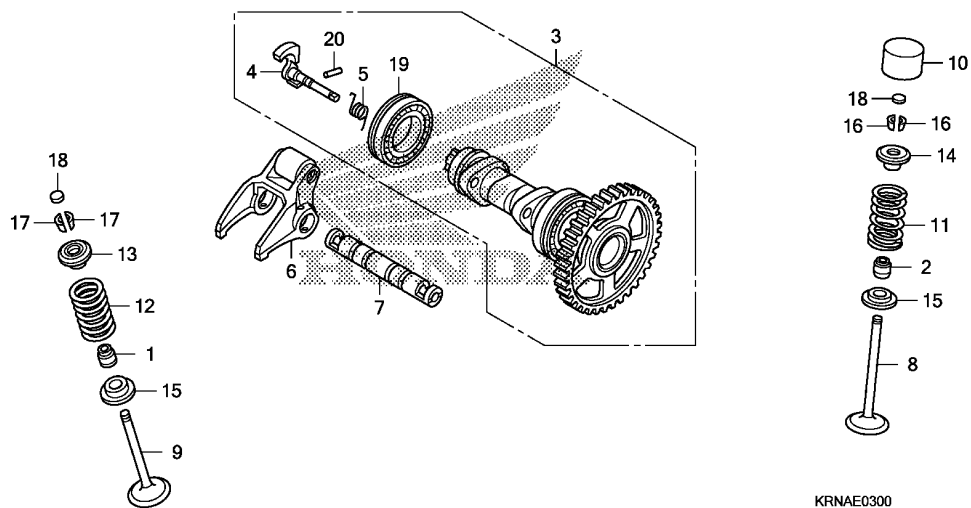

Service item

F.R.T.

Ref. No.	Part No.	Description	Reqd. QTY				Serial No.	Parts catalogue code
			'10	'11	'12	'13		
1	12208-ML0-721	SEAL, EX. VALVE STEM(ARAI) ..	2	2	2	2		
2	12209-GB4-681	SEAL, VALVE STEM(NOK)	2	2	2	2		
3	14000-KRN-A40	CAMSHAFT ASSY.	1	1	1	1		
4	14102-KRN-A40	WEIGHT, DECOMPRESSION	1	1	1	1		
5	14106-KRN-A40	SPRING, DECOMPRESSION	1	1	1	1		
6	14410-KRN-A40	ARM COMP., EX. ROCKER	1	1	1	1		
7	14451-KRN-A40	SHAFT, EX. ROCKER ARM	1	1	1	1		
8	14711-KRN-A40	VALVE, IN.	2	2	2	2		
9	14721-KRN-A40	VALVE, EX.	2	2	-	-		
	14721-KRN-A60	-	-	2	2		
10	14731-KRN-A00	LIFTER, VALVE	2	2	2	2		
11	14751-KRN-A41	SPRING, IN. VALVE	2	2	2	2		
12	14761-KRN-A41	SPRING, EX. VALVE	2	2	2	2		
13	14771-KRN-A30	RETAINER, VALVE SPRING	2	2	2	2		
14	14771-KRN-A40	RETAINER, IN. VALVE SPRING ..	2	2	2	2		
15	14775-KRN-670	SEAT, VALVE SPRING	4	4	4	4		
16	14781-MAT-000	COTTER, VALVE	4	4	-	-		
	14781-KRN-A61	-	-	4	4		
17	14781-ML0-720	COTTER, VALVE	4	4	4	4		
18	14901-KT7-013	SHIM, TAPPET(1.200)	4	4	4	4		
	14902-KT7-013	SHIM, TAPPET(1.225)	4	4	4	4		
	14903-KT7-013	SHIM, TAPPET(1.250)	4	4	4	4		
	14904-KT7-013	SHIM, TAPPET(1.275)	4	4	4	4		
	14905-KT7-013	SHIM, TAPPET(1.300)	4	4	4	4		
	14906-KT7-013	SHIM, TAPPET(1.325)	4	4	4	4		
	14907-KT7-013	SHIM, TAPPET(1.350)	4	4	4	4		

Ref. No.	Part No.	Description	Reqd. QTY				Serial No.	Parts catalogue code
			'10	'11	'12	'13		
18)	14908-KT7-013	SHIM, TAPPET(1.375)	4	4	4	4		
	14909-KT7-013	SHIM, TAPPET(1.400)	4	4	4	4		
	14910-KT7-013	SHIM, TAPPET(1.425)	4	4	4	4		
	14911-KT7-013	SHIM, TAPPET(1.450)	4	4	4	4		
	14912-KT7-013	SHIM, TAPPET(1.475)	4	4	4	4		
	14913-KT7-013	SHIM, TAPPET(1.500)	4	4	4	4		
	14914-KT7-013	SHIM, TAPPET(1.525)	4	4	4	4		
	14915-KT7-013	SHIM, TAPPET(1.550)	4	4	4	4		
	14916-KT7-013	SHIM, TAPPET(1.575)	4	4	4	4		
	14917-KT7-013	SHIM, TAPPET(1.600)	4	4	4	4		
	14918-KT7-013	SHIM, TAPPET(1.625)	4	4	4	4		
	14919-KT7-013	SHIM, TAPPET(1.650)	4	4	4	4		
	14920-KT7-013	SHIM, TAPPET(1.675)	4	4	4	4		
	14921-KT7-013	SHIM, TAPPET(1.700)	4	4	4	4		
	14922-KT7-013	SHIM, TAPPET(1.725)	4	4	4	4		
	14923-KT7-013	SHIM, TAPPET(1.750)	4	4	4	4		
	14924-KT7-013	SHIM, TAPPET(1.775)	4	4	4	4		
	14925-KT7-013	SHIM, TAPPET(1.800)	4	4	4	4		
	14926-KT7-013	SHIM, TAPPET(1.825)	4	4	4	4		
	14927-KT7-013	SHIM, TAPPET(1.850)	4	4	4	4		
	14928-KT7-013	SHIM, TAPPET(1.875)	4	4	4	4		
	14929-KT7-013	SHIM, TAPPET(1.900)	4	4	4	4		
	14930-KT7-013	SHIM, TAPPET(1.925)	4	4	4	4		
	14931-KT7-013	SHIM, TAPPET(1.950)	4	4	4	4		
	14932-KT7-013	SHIM, TAPPET(1.975)	4	4	4	4		
	14933-KT7-013	SHIM, TAPPET(2.000)	4	4	4	4		
	14934-KT7-013	SHIM, TAPPET(2.025)	4	4	4	4		
	14935-KT7-013	SHIM, TAPPET(2.050)	4	4	4	4		
	14936-KT7-013	SHIM, TAPPET(2.075)	4	4	4	4		
	14937-KT7-013	SHIM, TAPPET(2.100)	4	4	4	4		
	14938-KT7-013	SHIM, TAPPET(2.125)	4	4	4	4		
	14939-KT7-013	SHIM, TAPPET(2.150)	4	4	4	4		
	14940-KT7-013	SHIM, TAPPET(2.175)	4	4	4	4		
	14941-KT7-013	SHIM, TAPPET(2.200)	4	4	4	4		
	14942-KT7-013	SHIM, TAPPET(2.225)	4	4	4	4		
	14943-KT7-013	SHIM, TAPPET(2.250)	4	4	4	4		
	14944-KT7-013	SHIM, TAPPET(2.275)	4	4	4	4		
	14945-KT7-013	SHIM, TAPPET(2.300)	4	4	4	4		
	14946-KT7-013	SHIM, TAPPET(2.325)	4	4	4	4		
	14947-KT7-013	SHIM, TAPPET(2.350)	4	4	4	4		
	14948-KT7-013	SHIM, TAPPET(2.375)	4	4	4	4		
	14949-KT7-013	SHIM, TAPPET(2.400)	4	4	4	4		
	14950-KT7-013	SHIM, TAPPET(2.425)	4	4	4	4		
	14951-KT7-013	SHIM, TAPPET(2.450)	4	4	4	4		
	14952-KT7-013	SHIM, TAPPET(2.475)	4	4	4	4		
	14953-KT7-013	SHIM, TAPPET(2.500)	4	4	4	4		
	14954-KT7-013	SHIM, TAPPET(2.525)	4	4	4	4		
	14955-KT7-013	SHIM, TAPPET(2.550)	4	4	4	4		
	14956-KT7-013	SHIM, TAPPET(2.575)	4	4	4	4		
	14957-KT7-013	SHIM, TAPPET(2.600)	4	4	4	4		
	14958-KT7-013	SHIM, TAPPET(2.625)	4	4	4	4		
	14959-KT7-013	SHIM, TAPPET(2.650)	4	4	4	4		
	14960-KT7-013	SHIM, TAPPET(2.675)	4	4	4	4		
	14961-KT7-013	SHIM, TAPPET(2.700)	4	4	4	4		
	14962-KT7-013	SHIM, TAPPET(2.725)	4	4	4	4		
	14963-KT7-013	SHIM, TAPPET(2.750)	4	4	4	4		
	14964-KT7-013	SHIM, TAPPET(2.775)	4	4	4	4		
	14965-KT7-013	SHIM, TAPPET(2.800)	4	4	4	4		

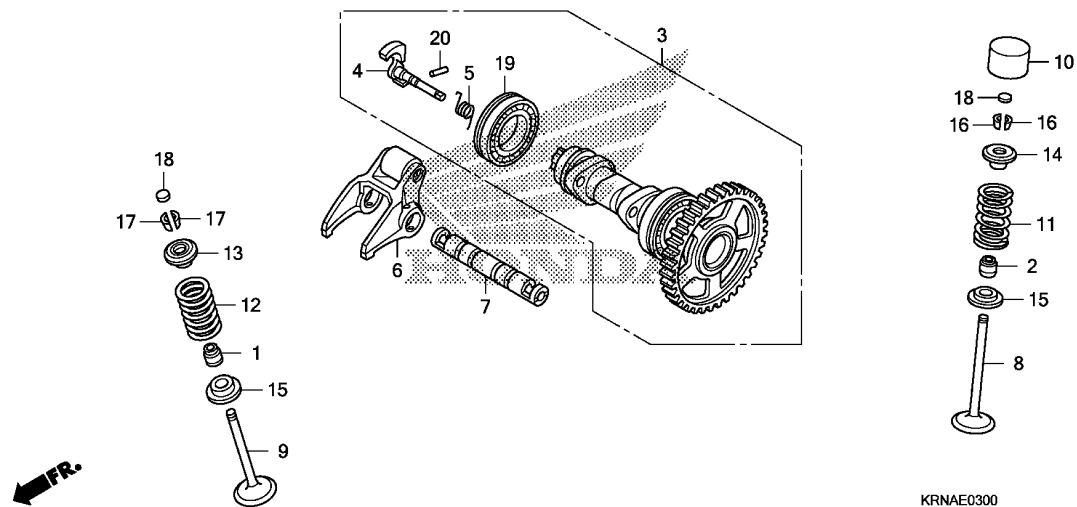

Ref. No.	Part No.	Description	Reqd. QTY				Serial No.	Parts catalogue code
			'10	CRF250R '11	'12	'13		
18)	14966-KT7-013	SHIM, TAPPET(2.825)	4	4	4	4		
	14967-KT7-013	SHIM, TAPPET(2.850)	4	4	4	4		
	14968-KT7-013	SHIM, TAPPET(2.875)	4	4	4	4		
	14969-KT7-013	SHIM, TAPPET(2.900)	4	4	4	4		
19	91007-KRN-671	BEARING, BALL RADIAL, 6905 ..	1	1	1	1		
20	96220-25078	ROLLER, 2.5X7.8	1	1	1	1		

Service item

F.R.T.

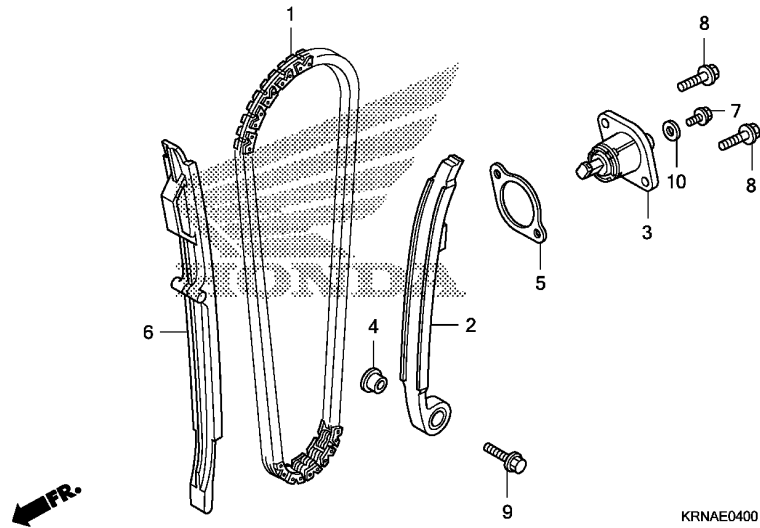

Ref. No.	Part No.	Description	Reqd. QTY				Serial No.	Parts catalogue code
			'10	CRF250R '11	'12	'13		
1	14401-KRN-A41	CHAIN, CAM(106L)(BORG WARNER)	1	1	1	1		
2	14510-KRN-A40	TENSIONER COMP., CAM CHAIN ..	1	1	1	1		
3	14520-KRN-671	LIFTER ASSY., TENSIONER	1	1	1	1		
4	14521-HN8-000	COLLAR, TENSIONER	1	1	1	1		
5	14560-MEN-671	GASKET, TENSIONER LIFTER	1	1	1	1		
6	14620-KRN-A40	GUIDE, CAM CHAIN	1	1	1	1		
7	90004-GHB-600	BOLT, FLANGE, 6X10(NSHF)	1	1	1	1		
8	90004-GHB-630	BOLT, FLANGE, 6X16(NSHF)	2	-	-	-		
	96001-06016-00	BOLT, FLANGE, 6X16	-	2	2	2		
9	90088-MEB-670	BOLT, FLANGE, 6X25	1	1	1	1		
10	90442-397-000	WASHER, SEALING, 6MM	1	1	1	1		



Service item F.R.T.

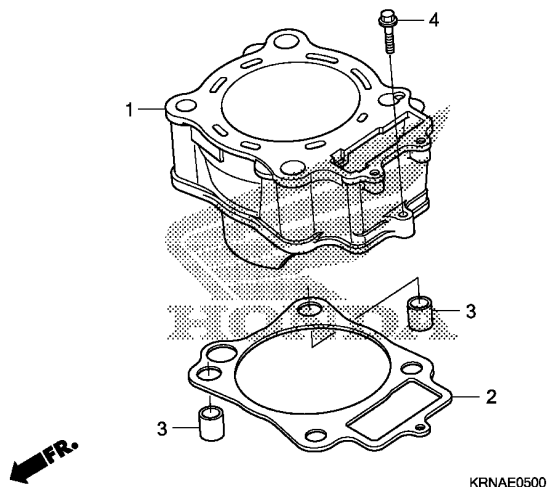

Ref. No.	Part No.	Description	Reqd. QTY				Serial No.	Parts catalogue code
			'10	CRF250R '11	'12	'13		
1	12100-KRN-A40	CYLINDER	1	-	-	-		
	12100-KRN-A60	-	1	1	1		
2	12191-KRN-A41	GASKET, CYLINDER	1	1	1	1		
3	94301-12160	PIN A, DOWEL, 12X16	2	2	2	2		
4	96001-06028-00	BOLT, FLANGE, 6X28	1	1	1	1		

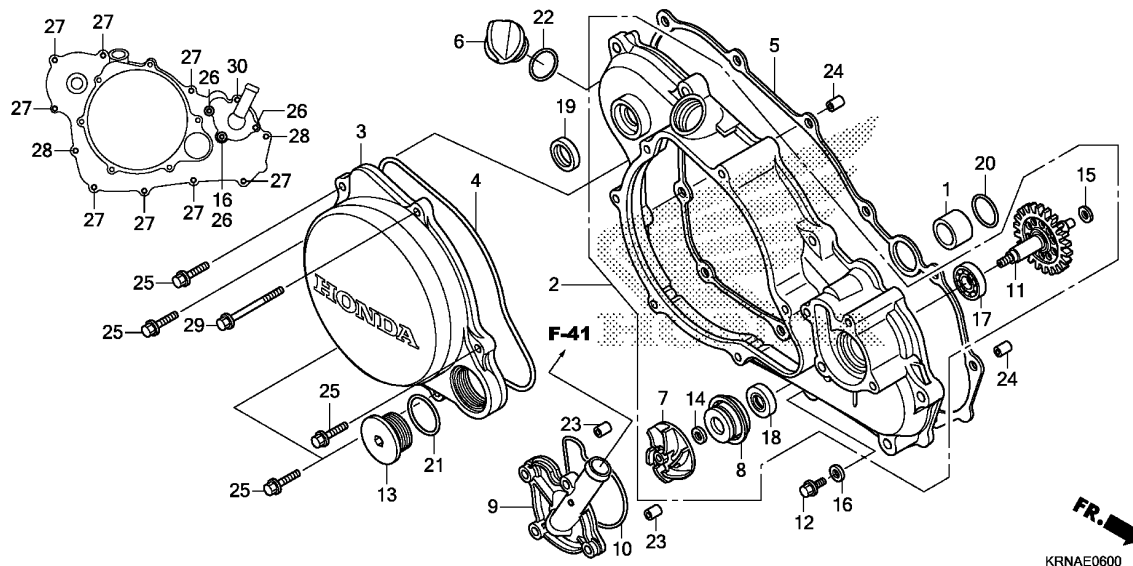

Service item F.R.T.

Ref. No.	Part No.	Description	Reqd. QTY				Serial No.	Parts catalogue code
			'10	'11	'12	'13		
1	11102-KRN-670	COLLAR, WATER PASS, 16MM	1	1	1	1		
2	11330-KRN-A40	COVER ASSY., R. CRANKCASE	1	1	-	-		
	11330-KRN-A60	-	-	1	1		
3	11351-KRN-A40	COVER, CLUTCH	1	1	1	1		
4	11352-KRN-A41	GASKET, CLUTCH COVER	1	1	1	1		
5	11394-KRN-A40	GASKET, R. COVER	1	1	1	1		
6	15611-KA4-710	CAP, OIL FILLER	1	1	1	1		
7	19215-KRN-A00	IMPELLER, WATER PUMP	1	1	1	1		
8	19217-KRN-A40	SEAL, MECHANICAL	1	1	-	-		
	19217-KRN-A61	-	-	1	1		
9	19221-KRN-A40	COVER, WATER PUMP	1	1	1	1		
10	19226-KRN-A40	GASKET, WATER PUMP	1	1	1	1		
11	19240-KRN-A40	GEAR COMP., WATER PUMP(22T)	1	1	1	1		
12	90004-GHB-600	BOLT, FLANGE, 6X10(NSHF)	1	1	1	1		
13	90087-HB5-000	CAP, 30MM	1	1	1	1		
14	90447-KE1-000	WASHER, SEALING, 7MM	1	1	1	1		
15	90447-KRN-A40	WASHER, SPECIAL, 7MM	1	1	1	1		
16	90463-ML7-000	WASHER, SEALING, 6.5MM	2	2	2	2		
17	91002-MEN-A31	BEARING, BALL, 12X24X6	1	1	1	1		
18	91201-148-003	OIL SEAL, 12X22X5(ARAI)	1	1	1	1		
19	91205-KA3-712	OIL SEAL, 16.5X25X5(NOK)	1	1	1	1		
20	91304-MJ0-003	O-RING, 15.8X2.4(SHOWA)	1	1	1	1		
21	91305-KF0-003	O-RING, 27X2(ARAI)	1	1	1	1		
22	91307-035-000	O-RING, 18X3	1	1	1	1		
23	94301-08100	DOWEL PIN, 8X10	2	2	2	2		



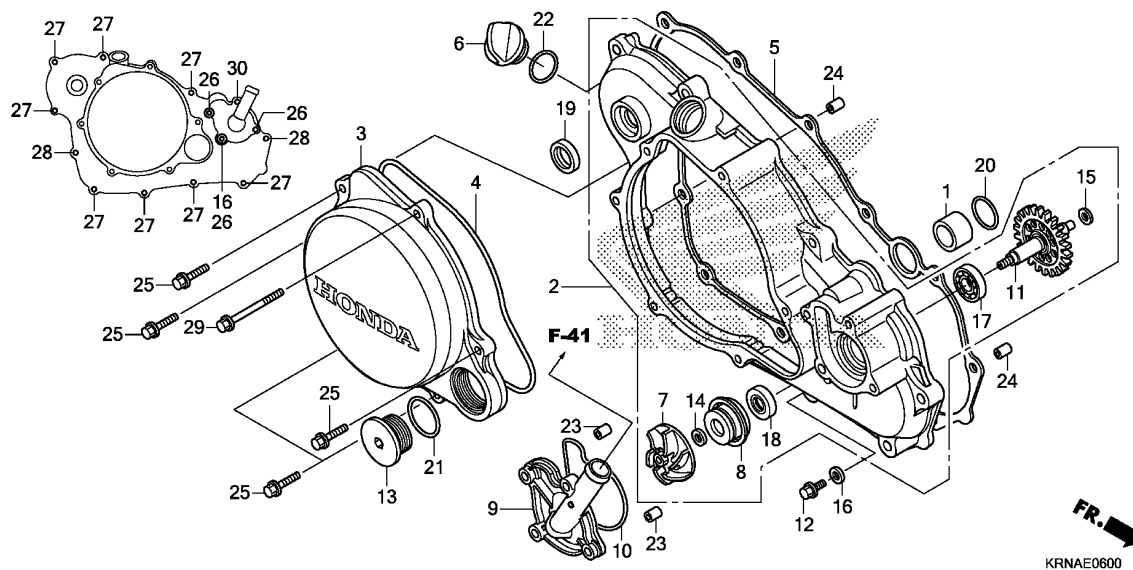

Ref. No.	Part No.	Description	Reqd. QTY				Serial No.	Parts catalogue code
			'10	CRF250R '11	'12	'13		
24	94301-08140	DOWEL PIN, 8X14	2	2	2	2		
25	96001-06020-00	BOLT, FLANGE, 6X20	5	5	5	5		
26	96001-06025-00	BOLT, FLANGE, 6X25	3	3	3	3		
27	96001-06028-00	BOLT, FLANGE, 6X28	8	8	8	8		
28	96001-06035-00	BOLT, FLANGE, 6X35	2	2	2	2		
29	96001-06060-00	BOLT, FLANGE, 6X60	1	1	1	1		
30	96001-06065-00	BOLT, FLANGE, 6X65	1	1	1	1		

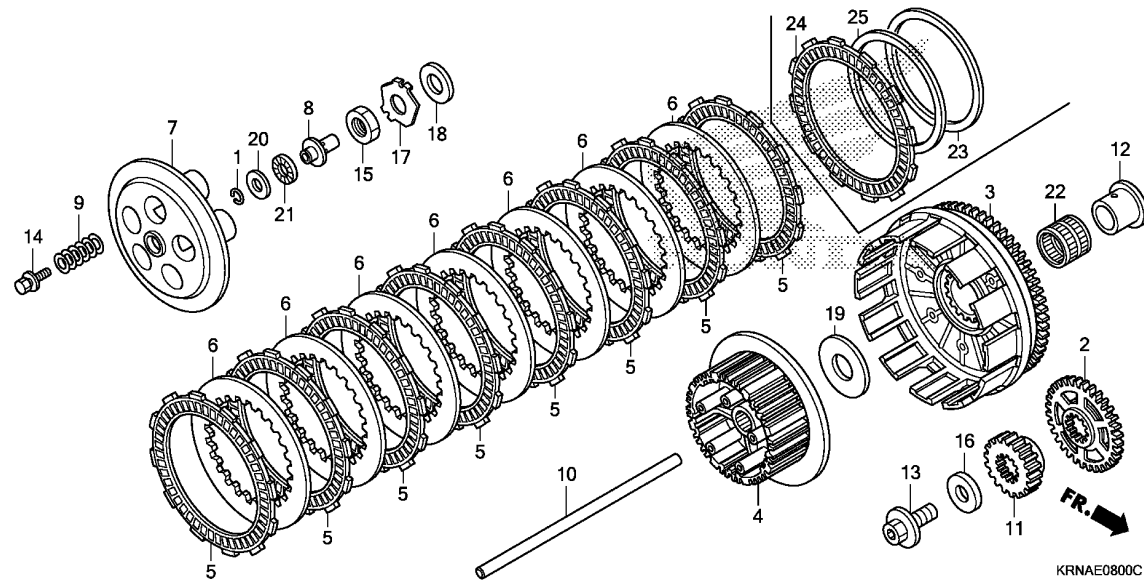

Service item

F.R.T.

2

Ref. No.	Part No.	Description	Reqd. QTY				Serial No.	Parts catalogue code
			'10	'11	'12	'13		
1	13115-147-000	CLIP, PISTON PIN, 10MM	1	1	1	1		
2	13415-KRN-A40	GEAR, BALANCER DRIVE(32T) ...	1	1	1	1		
3	22100-KRN-A40	OUTER COMP., CLUTCH	1	1	1	1		
4	22120-KRN-A40	CENTER, CLUTCH	1	1	1	1		
5	22201-KRN-A10	DISK, CLUTCH FRICTION	8	-	-	-	----- 2600413	
			7	-	-	-	2600414 -----	
			-	8	-	-	----- 2700011	
			-	7	-	-	2700012 -----	
			-	-	7	7		
6	22321-KF0-770	PLATE, CLUTCH	7	7	7	7		
7	22351-KRN-A40	PLATE, CLUTCH PRESSURE	1	1	1	1		
8	22352-KRN-670	PIECE, CLUTCH LIFTER	1	1	1	1		
9	22401-KRN-A40	SPRING, CLUTCH	5	5	5	5		
10	22850-KZ4-A90	ROD, CLUTCH LIFTER	1	1	1	1		
11	23121-KRN-A40	GEAR, PRIMARY DRIVE(18T)	1	1	1	1		
12	28237-KZ4-A10	COLLAR, CLUTCH OUTER	1	1	1	1		
13	90013-MEB-670	BOLT, SPECIAL, 12X28	1	1	1	1		
14	90022-MM5-000	BOLT-WASHER, 6X25	5	5	5	5		
15	90235-MEN-A30	NUT, 18MM	1	1	1	1		
16	90402-KW6-960	WASHER, PLAIN, 12MM	1	1	1	1		
17	90441-KSC-670	WASHER, LOCK, 18MM	1	1	1	1		
18	90456-KA4-000	WASHER, THRUST, 18X32	1	1	1	1		
19	90456-KRN-A40	WASHER, THRUST, 20MM	1	1	1	1		
20	90608-072-000	WASHER, 12MM	1	1	1	1		
21	91001-147-003	BEARING, NEEDLE, 12MM(NTN) ..	1	1	1	1		

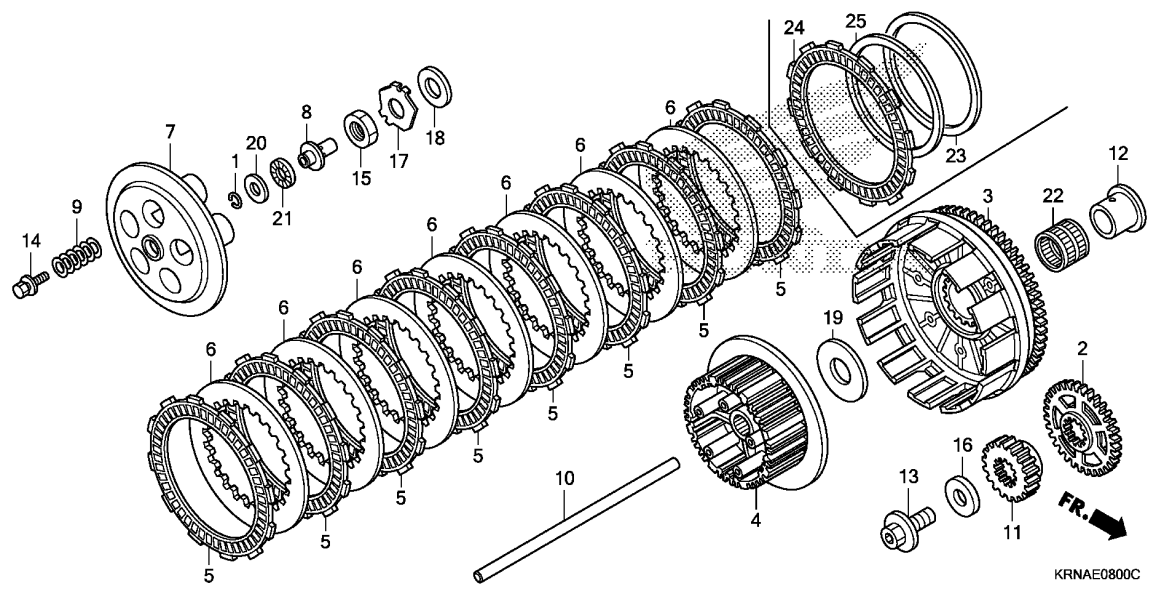

Ref. No.	Part No.	Description	Reqd. QTY				Serial No.	Parts catalogue code
			'10	CRF250R '11	'12	'13		
22	91011-KS6-003	BEARING, NEEDLE, 25X29X22 (TOYO)	1	1	1	1		
23	22125-435-000	SEAT, JUDDER SPRING	1	-	-	-	2600414 ----- 2700012 -----	
24	22202-KSC-670	DISK B, CLUTCH FRICTION	1	-	-	-	2600414 ----- 2700012 -----	
25	22402-435-000	SPRING, JUDDER	1	-	-	-	2600414 ----- 2700012 -----	
			-	-	1	1		

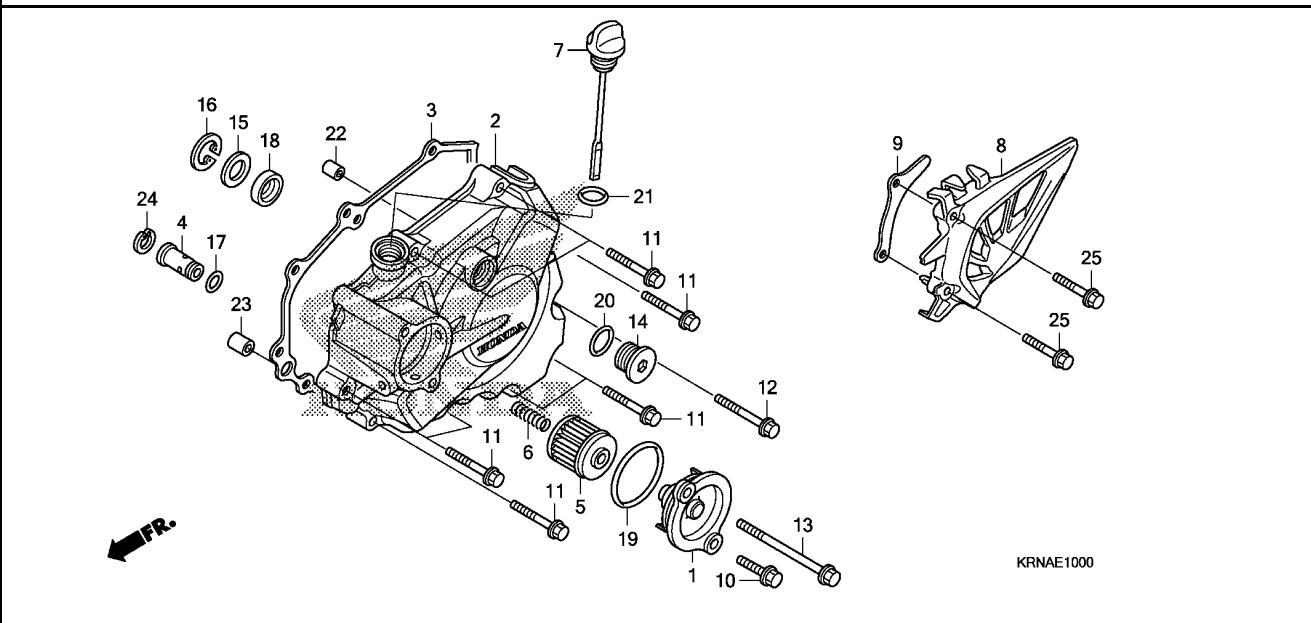

Service item	F.R.T.
--------------	--------



Ref. No.	Part No.	Description	Reqd. QTY				Serial No.	Parts catalogue code
			'10	'11	'12	'13		
1	11333-KRN-A40	COVER, OIL FILTER	1	1	1	1		
2	11340-KRN-A40	COVER COMP., L. CRANKCASE ...	1	1	1	1		
3	11395-KRN-A40	GASKET, L. COVER	1	1	1	1		
4	15220-MEB-770	VALVE ASSY., RELIEF	1	1	1	1		
5	15412-MEN-671	FILTER COMP., ENGINE OIL	1	1	1	1		
6	15414-MEB-670	SPRING, OIL FILTER	1	1	1	1		
7	15650-KRN-A40	GAUGE, OIL LEVEL	1	1	1	1		
8	23810-MEN-A30	COVER COMP., DRIVE SPROCKET -	1	1	1	1		
9	23812-KRN-A40	GUIDE, DRIVE CHAIN	1	1	1	1		
10	90004-GHB-630	BOLT, FLANGE, 6X16(NSHF)	1	1	1	1		
11	90004-GHB-690	BOLT, FLANGE, 6X32(NSHF)	8	8	8	8		
12	90004-GHB-710	BOLT, FLANGE, 6X40(NSHF)	1	1	1	1		
13	90004-GHB-780	BOLT, FLANGE, 6X75(NSHF)	1	1	1	1		
14	90084-MN8-010	CAP, 14MM	1	1	1	1		
15	90403-KRN-A40	WASHER, PLAIN	1	1	1	1		
16	90601-KRN-A40	CIRCLIP, INTERNAL	1	1	1	1		
17	90751-GK1-003	O-RING, 8.5X1.7	1	1	1	1		
18	91204-MEN-A31	OIL SEAL, 10X21X5	1	1	1	1		
19	91302-PA9-003	O-RING, 39.8X2.2(ARAI)	1	1	1	1		
20	91303-377-000	O-RING, 13.8X2.5	1	1	1	1		
21	91307-KRN-A41	D-RING, 14X3	1	1	1	1		
22	94301-08140	DOWEL PIN, 8X14	1	1	1	1		
23	94301-10160	DOWEL PIN, 10X16	1	1	1	1		
24	94520-14000	CIRCLIP, INTERNAL, 14MM	1	1	1	1		
25	96001-06030-07	BOLT, FLANGE, 6X30	2	2	2	2		

Service item F.R.T.

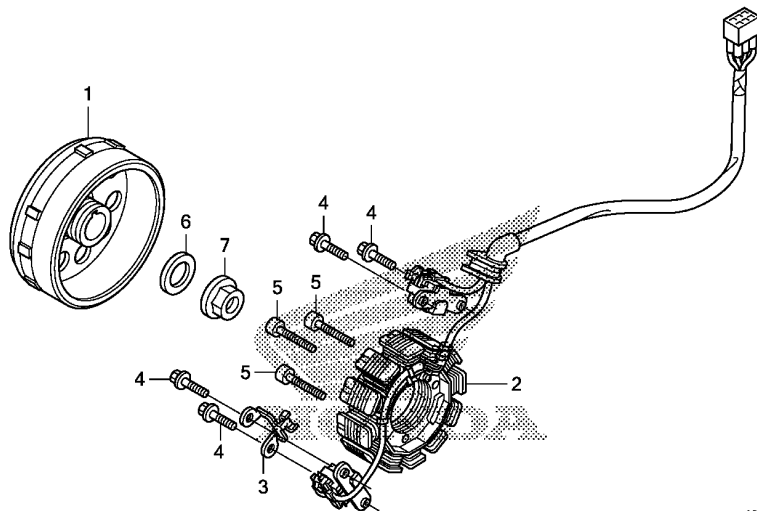

2

Ref. No.	Part No.	Description	Reqd. QTY				Serial No.	Parts catalogue code
			'10	CRF250R '11	'12	'13		
1	31110-KRN-A41	FLYWHEEL COMP.	1	1	-	-		
	31110-KRN-A61	-	-	1	1		
2	31120-MEN-A42	STATOR COMP.	1	1	1	-		
	31120-KRN-A71	-	-	-	1		
3	32112-KRN-A40	CLAMPER, CORD	1	1	1	1		
4	90005-896-000	BOLT, FLANGE, 5X16	4	4	4	4		
5	90102-V02-000	BOLT, SOCKET, 5X25	3	3	3	3		
6	90401-MEN-A30	WASHER, 12.1X24.5	1	1	1	1		
7	94050-12000	NUT, FLANGE, 12MM	1	1	1	1		

Service item

F.R.T.

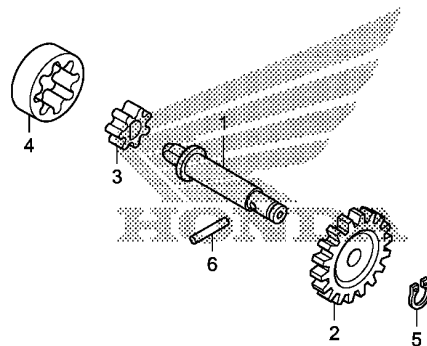

KRNAE1400

2

Ref. No.	Part No.	Description	Reqd. QTY				Serial No.	Parts catalogue code
			'10	CRF250R '11	'12	'13		
1	15111-KRN-A40	SHAFT, OIL PUMP	1	1	1	1		
2	15133-KRN-A40	GEAR, OIL PUMP DRIVEN(18T) ..	1	1	1	1		
3	15331-GF6-000	ROTOR, OIL PUMP INNER	1	1	1	1		
4	15332-GF6-000	ROTOR, OIL PUMP OUTER	1	1	1	1		
5	90652-KY4-900	CIRCLIP, 8MM	1	1	1	1		
6	96220-30178	ROLLER, 3X17.8	1	1	1	1		

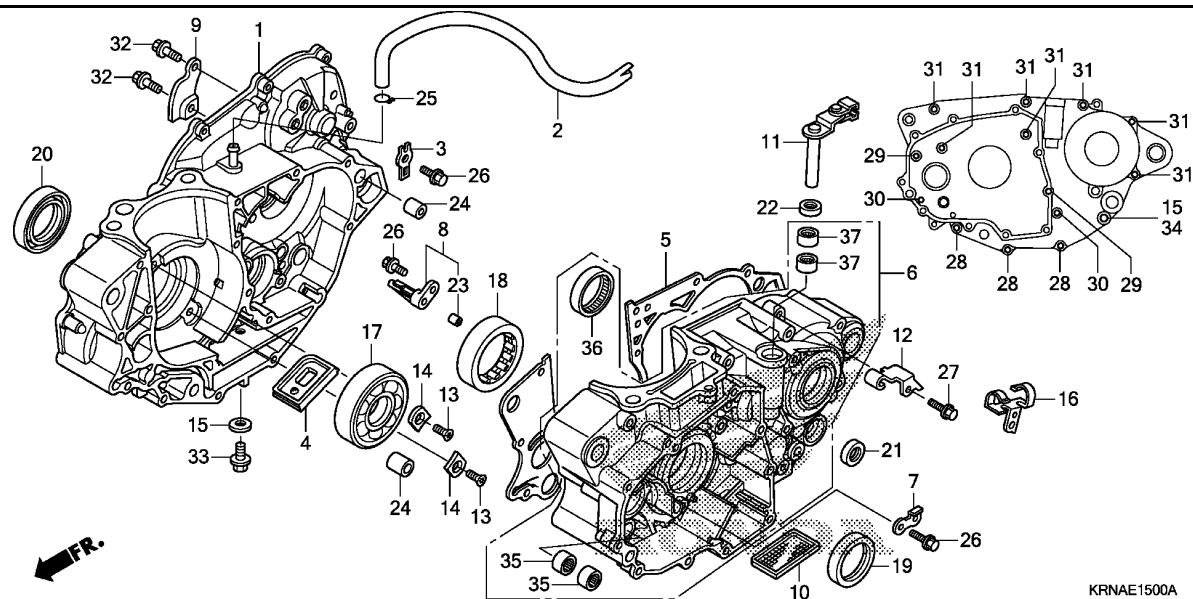

Service item	F.R.T.
--------------	--------

Ref. No.	Part No.	Description	Reqd. QTY				Serial No.	Parts catalogue code
			'10	'11	'12	'13		
1	11100-KRN-A40	CRANKCASE COMP., R.	1	1	1	1		
2	11105-KRN-670	TUBE, BREATHER	1	1	1	1		
3	11106-MEN-A30	PLATE, TUBE GUIDE	1	1	1	1		
4	11110-MEN-A31	VALVE COMP., REED	1	1	1	1		
5	11191-KRN-A40	GASKET, CRANKCASE	1	1	1	1		
6	11200-KRN-A40	CRANKCASE COMP., L.	1	1	1	1		
7	11206-KRN-A40	PLATE, CAM CHAIN GUIDE	1	1	1	1		
8	11210-KRN-A40	JET COMP., PISTON, #70	1	1	1	1		
9	15201-KRN-A40	PLATE, OIL GUIDE	1	1	1	1		
10	15421-MEN-A31	SCREEN, OIL FILTER	1	1	1	1		
11	22810-KRN-A40	LEVER COMP., CLUTCH LIFTER ..	1	1	1	1		
12	22838-KRN-A40	RECEIVER, CLUTCH CABLE	1	1	1	1		
13	90001-MEN-850	SCREW, SPECIAL FLAT, 6X17 ...	2	2	2	2		
14	90441-MEN-A30	PLATE, BEARING HOLDER	2	2	2	2		
15	90474-333-000	WASHER, SEALING, 8MM	2	2	2	2		
16	90610-MEN-A30	GUIDE, TUBE	1	1	1	1		
17	91001-KRN-671	BEARING, RADIAL BALL, 30X72X16	1	1	1	1		
18	91002-KRN-A11	BEARING, SPECIAL ROLLER	1	1	1	1		
19	91201-MEB-671	OIL SEAL, 38X52X7 (ARAI)	1	1	1	1		
20	91202-MEY-671	OIL SEAL, 39X56X7.5 (ARAI) ...	1	1	1	1		
21	91203-KA4-771	OIL SEAL, 14X22X5 (NOK)	1	1	1	1		
22	91205-MEB-671	OIL SEAL, 12X18X3 (ARAI)	1	1	1	1		
23	94301-08100	DOWEL PIN, 8X10	1	1	1	1		
24	94301-14200	DOWEL PIN, 14X20	2	2	2	2		
25	95002-02100	CLIP, TUBE(B10)	1	1	1	1		

2

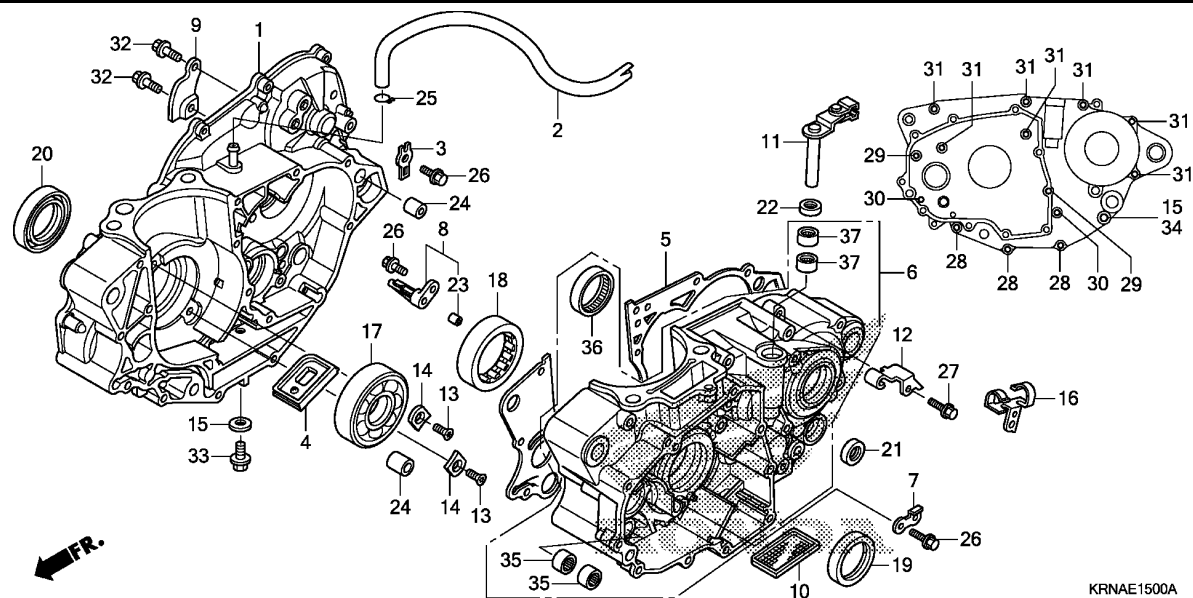

Ref. No.	Part No.	Description	Reqd. QTY				Serial No.	Parts catalogue code
			'10	CRF250R '11	'12	'13		
26	96001-06012-00	BOLT, FLANGE, 6X12	3	3	3	3		
27	96001-06016-00	BOLT, FLANGE, 6X16	1	1	1	1		
28	96001-06045-00	BOLT, FLANGE, 6X45	3	3	3	3		
29	96001-06050-00	BOLT, FLANGE, 6X50	2	2	2	2		
30	96001-06055-00	BOLT, FLANGE, 6X55	2	2	2	2		
31	96001-06070-00	BOLT, FLANGE, 6X70	7	7	7	7		
32	96300-06012-00	BOLT, FLANGE, 6X12	2	2	2	2		
33	96300-08020-00	BOLT, FLANGE, 8X20	1	1	1	1		
34	96300-08070-00	BOLT, FLANGE, 8X70	1	1	1	1		
35	91006-HA0-003	BEARING, NEEDLE, 9MM(NTN)	2	2	2	2		
36	91022-KA4-740	BEARING, SHELL, 33X38X8(NTN)	1	1	1	1		
37	91053-719-005	BEARING, NEEDLE, 12X16X10(NTN)	2	2	2	2		

Service item F.R.T.

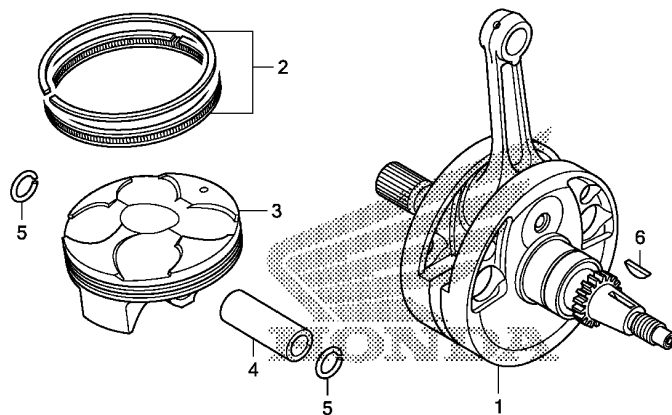

FR.

KRNAE1600

Ref. No.	Part No.	Description	Reqd. QTY				Serial No.	Parts catalogue code
			'10	CRF250R '11	'12	'13		
1	13000-KRN-A41	CRANKSHAFT COMP.	1	1	-	-		
	13000-KRN-A60	-	-	1	1		
2	13011-KRN-A40	RING SET, PISTON	1	1	1	1		
3	13101-KRN-A40	PISTON(76.8MM)	1	1	1	1		
4	13111-KRN-A40	PIN, PISTON(43.6MM)	1	-	-	-		
	13111-KRN-A60	-	1	1	1		
5	13112-MEE-000	CLIP, PISTON PIN, 16MM	2	2	2	2		
6	13331-360-000	KEY, SPECIAL WOODRUFF, 25X14	1	1	1	1		

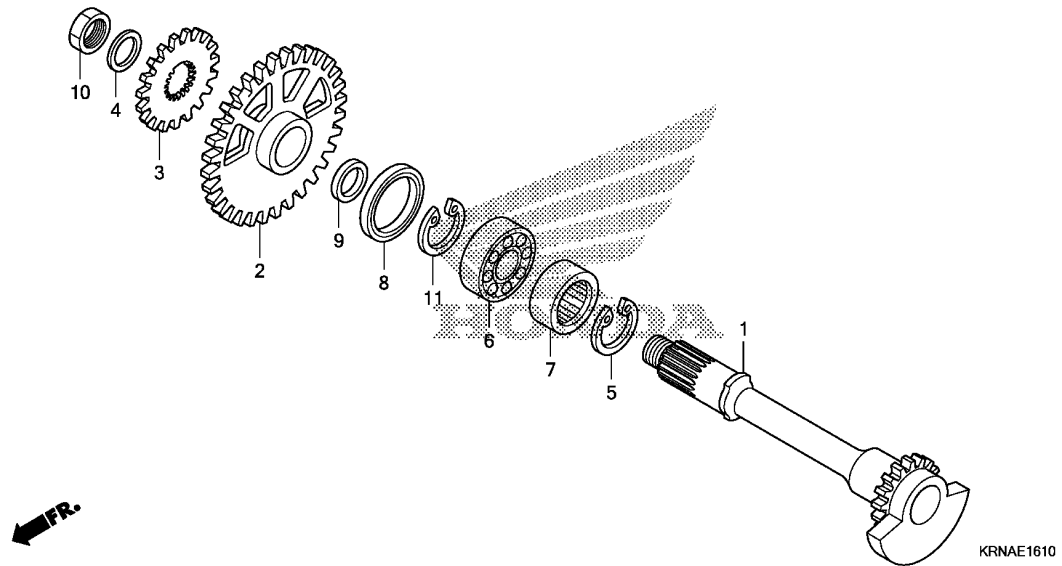

Service item	F.R.T.
--------------	--------

Ref. No.	Part No.	Description	Reqd. QTY				Serial No.	Parts catalogue code
			'10	CRF250R '11	'12	'13		
1	13420-KRN-A40	SHAFT COMP., BALANCER	1	1	1	1		
2	13422-KRN-A40	GEAR, BALANCER DRIVEN(32T) ..	1	1	1	1		
3	19245-KRN-A40	GEAR, WATER PUMP DRIVE(19T) -	1	1	1	1		
4	90401-KFC-900	WASHER, 12X22.5	1	1	1	1		
5	90604-MEB-670	CIRCLIP, SPECIAL, 33MM	1	1	1	1		
6	91001-MEN-A31	BEARING, RADIAL BALL SPECIAL, 6202	1	1	1	1		
7	91008-KRN-A41	BEARING, ROLLER, 20X32X13 ...	1	1	1	1		
8	91205-KE1-004	OIL SEAL, 24X36X8	1	1	1	1		
9	91301-KRN-A41	D-RING, 15MM	1	1	1	1		
10	94002-12200-0S	NUT, HEX., 12MM	1	1	1	1		
11	94520-36000	CIRCLIP, INTERNAL, 36	1	1	1	1		



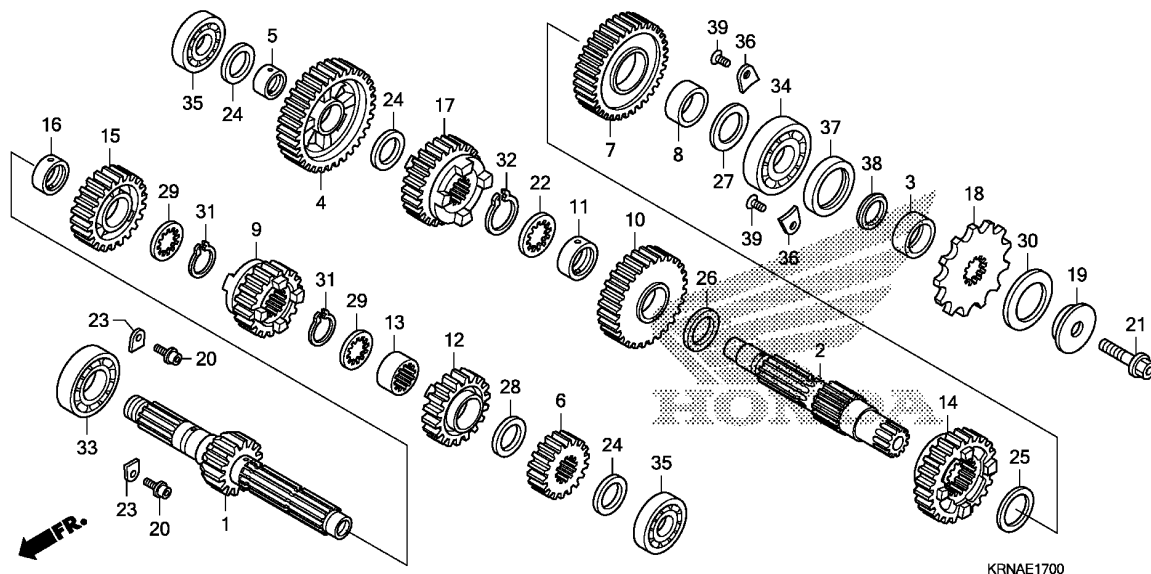

Service item

F.R.T.

Ref. No.	Part No.	Description	Reqd. QTY				Serial No.	Parts catalogue code
			'10	'11	'12	'13		
1	23210-KRN-A40	MAINSHAFT COMP.(14T)	1	1	1	1		
2	23221-KRN-A40	COUNTERSHAFT	1	1	1	1		
3	23225-KSC-670	COLLAR, COUNTERSHAFT	1	1	1	1		
4	23411-KRN-A40	GEAR, COUNTERSHAFT LOW(33T) -	1	1	1	1		
5	23413-KRN-A40	COLLAR, 17MM	1	1	1	1		
6	23421-KRN-A40	GEAR, MAINSHAFT SECOND(18T) -	1	1	1	1		
7	23431-KRN-A40	GEAR, COUNTERSHAFT SECOND(34T)	1	1	1	1		
8	23432-KRN-A40	COLLAR, 24MM	1	1	1	1		
9	23441-KRN-A40	GEAR, MAINSHAFT THIRD(18T) --	1	1	1	1		
10	23451-KRN-A40	GEAR, COUNTERSHAFT THIRD(28T)	1	1	1	1		
11	23452-KSC-670	COLLAR, COUNTERSHAFT THIRD						
		GEAR	1	1	1	1		
12	23461-KRN-A40	GEAR, MAINSHAFT FOURTH(18T) -	1	1	1	1		
13	23462-KRN-A40	COLLAR, MAINSHAFT FOURTH	1	1	1	1		
14	23471-KRN-A40	GEAR, COUNTERSHAFT FOURTH(24T)	1	1	1	1		
15	23481-KRN-A40	GEAR, MAINSHAFT FIFTH(22T) --	1	1	1	1		
16	23482-KRN-A40	COLLAR, 20MM	1	1	1	1		
17	23491-KRN-A40	GEAR, COUNTERSHAFT FIFTH(25T)	1	1	1	1		
18	23801-KSR-A00	SPROCKET, DRIVE(13T)	1	1	1	1		
19	23802-KSC-670	COLLAR, DRIVE SPROCKET	1	1	1	1		
20	90071-MF5-000	BOLT, FLANGE SOCKET, 6X14 ...	2	2	2	2		
21	90112-413-000	BOLT, UBS, 8X33	1	1	1	1		
22	90404-KW3-000	WASHER, THRUST INVOLUTE, 22X21X1	1	1	1	1		
23	90441-KA4-700	PLATE, BEARING HOLDER	2	2	2	2		

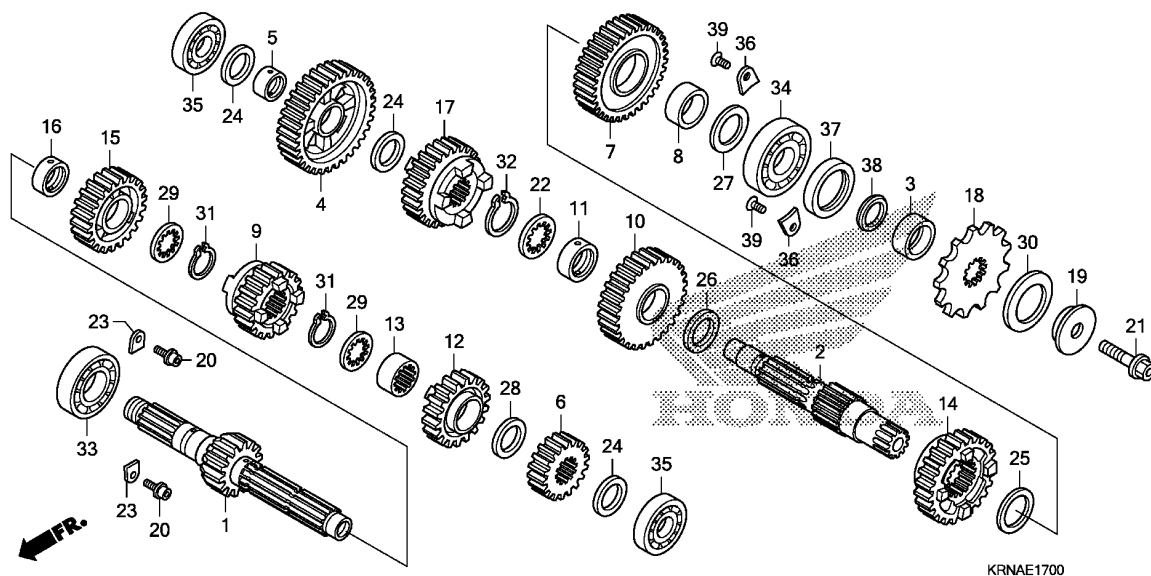

Ref. No.	Part No.	Description	Reqd. QTY				Serial No.	Parts catalogue code
			'10	CRF250R '11	'12	'13		
24	90446-357-000	WASHER, THRUST, 17.2MM	3	3	3	3		
25	90452-KSR-A00	WASHER, 24X32X1	1	1	1	1		
26	90452-KZ4-000	WASHER, THRUST, 22X30X1	1	1	1	1		
27	90453-KSR-A00	WASHER, 22X32X1.5	1	1	1	1		
28	90454-107-000	WASHER, THRUST, 20MM	1	1	1	1		
29	90455-HM8-A40	WASHER, SPLINE, 20MM	2	2	2	2		
30	90501-KSC-670	WASHER, SPRING, 24MM	1	1	1	1		
31	90601-360-000	SET RING, 20MM	2	2	2	2		
32	90602-360-000	SET RING, 22MM	1	1	1	1		
33	91004-KSC-671	BEARING, RADIAL BALL, 22X47X14	1	1	1	1		
34	91005-KRN-A41	BEARING, RADIAL BALL, 22X52X14	1	1	1	1		
35	91006-KRN-A41	BEARING, RADIAL BALL, 17X40X11	2	2	2	2		
36	91012-KRN-A40	PLATE, COUNTERSHAFT BEARING	2	2	2	2		
37	91201-KSR-A01	OIL SEAL, 28X37X7	1	1	1	1		
38	91301-KSR-A01	D-RING, 22MM	1	1	1	1		
39	93600-06010-0H	SCREW, FLAT, 6X10	2	2	2	2		



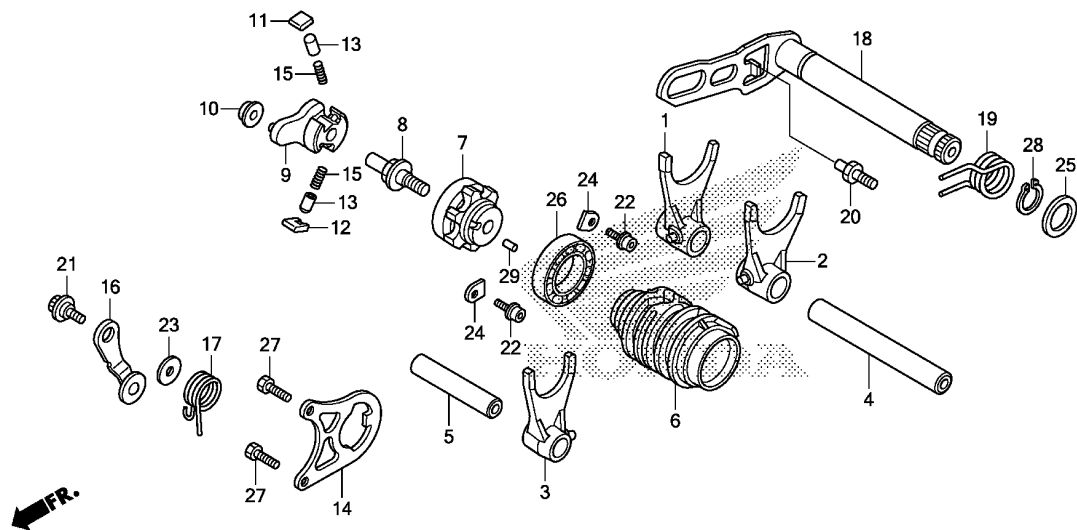

KRNAE1900A

Service item F.R.T.

Ref. No.	Part No.	Description	Reqd. QTY				Serial No.	Parts catalogue code
			'10	'11	'12	'13		
1	24211-KRN-A40	FORK, R. GEARSHIFT	1	1	1	1		
2	24221-KRN-A40	FORK, L. GEARSHIFT	1	1	1	1		
3	24231-KRN-A40	FORK, CENTER GEARSHIFT	1	1	1	1		
4	24241-KSC-670	SHAFT A, SHIFT FORK	1	1	1	1		
5	24242-KRN-A40	SHAFT B, SHIFT FORK	1	1	1	1		
6	24311-KRN-A40	DRUM, GEARSHIFT	1	1	1	1		
7	24312-KRN-A30	CENTER, GEARSHIFT DRUM	1	1	1	1		
8	24315-HA0-000	PIN, SHIFTER	1	1	1	1		
9	24321-MEB-670	SHIFTER, DRUM	1	1	1	1		
10	24322-MM4-000	COLLAR, SHIFTER	1	1	1	1		
11	24324-KA3-711	PAWL A, RATCHET	1	1	1	1		
12	24325-KA3-711	PAWL B, RATCHET	1	1	1	1		
13	24326-KBH-901	PLUNGER, PAWL	2	2	2	2		
14	24328-KRN-A40	PLATE, GUIDE	1	1	1	1		
15	24329-KA3-740	SPRING, PAWL PLUNGER	2	2	2	2		
16	24430-KRN-A30	STOPPER COMP., GEARSHIFT DRUM	1	1	1	1		
17	24435-KSE-670	SPRING, DRUM STOPPER	1	1	1	1		
18	24610-KRN-A41	SPINDLE COMP., GEARSHIFT	1	1	1	1		
19	24651-MEB-670	SPRING, GEARSHIFT RETURN	1	1	1	1		
20	24652-KRN-A40	PIN, GEARSHIFT RETURN SPRING	1	1	1	1		
21	90022-MG8-000	PIVOT, SHIFT DRUM STOPPER ARM	1	1	1	1		
22	90071-MF5-000	BOLT, FLANGE SOCKET, 6X14	2	2	2	2		
23	90435-HB3-000	WASHER, 6.1MM	1	1	1	1		
24	90441-KA4-700	PLATE, BEARING HOLDER	2	2	2	2		
25	90451-155-000	WASHER, 14MM	1	1	1	1		

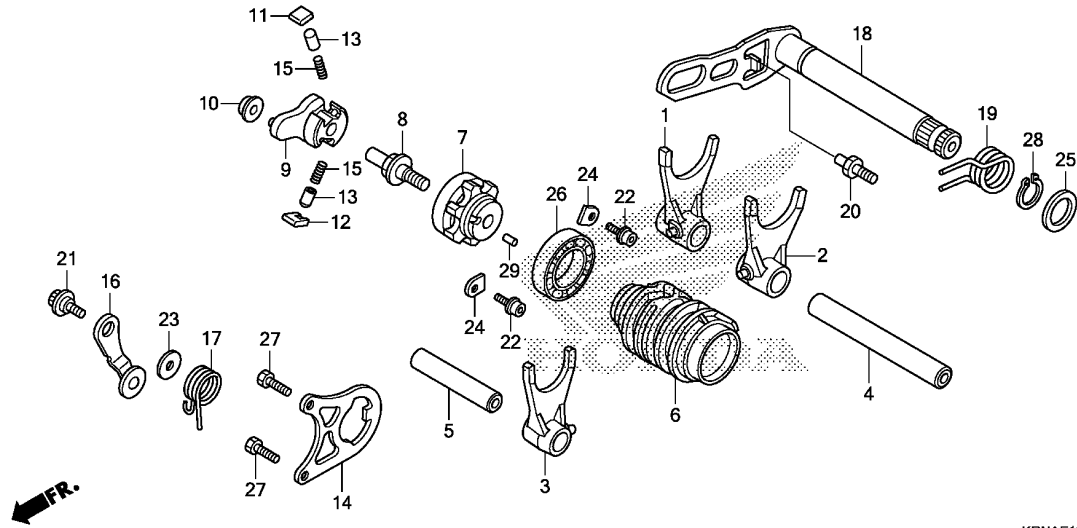

KRNAE1900A

Ref. No.	Part No.	Description	Reqd. QTY				Serial No.	Parts catalogue code
			'10	CRF250R '11	'12	'13		
26	91004-KY4-900	BEARING, RADIAL BALL, 6905U	1	1	1	1		
27	93301-06016-0A	BOLT, HEX., 6X16	2	2	2	2		
28	94510-14000	CIRCLIP, EXTERNAL, 14MM	1	1	1	1		
29	96220-40080	ROLLER, 4X8	1	1	1	1		

2

Service item F.R.T.

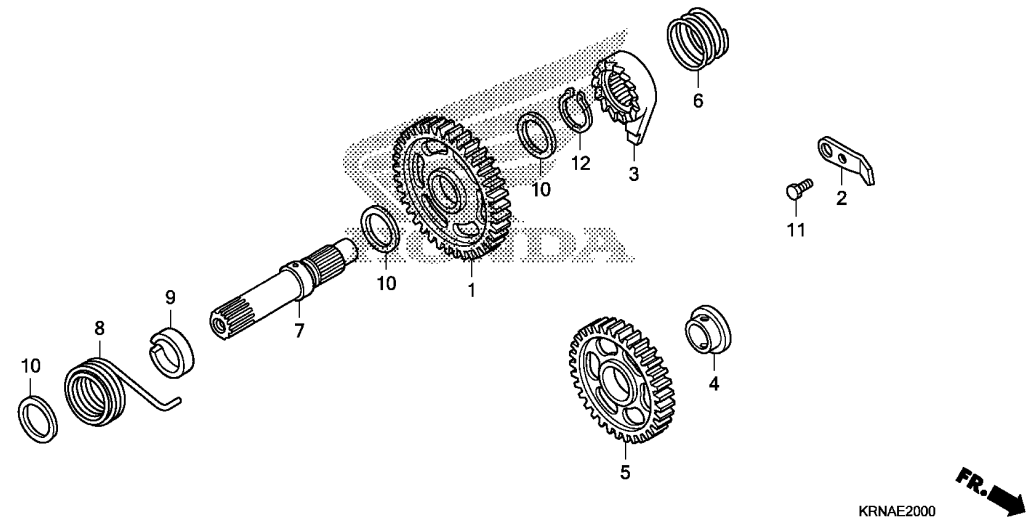

Ref. No.	Part No.	Description	Reqd. QTY				Serial No.	Parts catalogue code
			'10	CRF250R '11	'12	'13		
1	28210-KRN-A40	PINION COMP., KICK STARTER (37T)	1	1	1	1		
2	28215-KRN-A40	PLATE, RATCHET GUIDE	1	1	1	1		
3	28221-KRN-A40	RATCHET, STARTER	1	1	1	1		
4	28222-KK0-000	BUSH, 15MM	1	1	1	1		
5	28231-KRN-A40	GEAR, STARTER IDLE(33T)	1	1	1	1		
6	28242-KA3-710	SPRING, RATCHET	1	1	1	1		
7	28251-KRN-A40	SPINDLE, KICK STARTER	1	1	1	1		
8	28261-KRN-A40	SPRING, KICK STARTER	1	1	1	1		
9	28282-KZ4-B00	COLLAR, KICK SPINDLE	1	1	1	1		
10	90501-444-000	WASHER, 16.8X24	3	3	3	3		
11	93301-06016-0A	BOLT, HEX., 6X16	1	1	1	1		
12	94510-16000	CIRCLIP, EXTERNAL, 16MM	1	1	1	1		

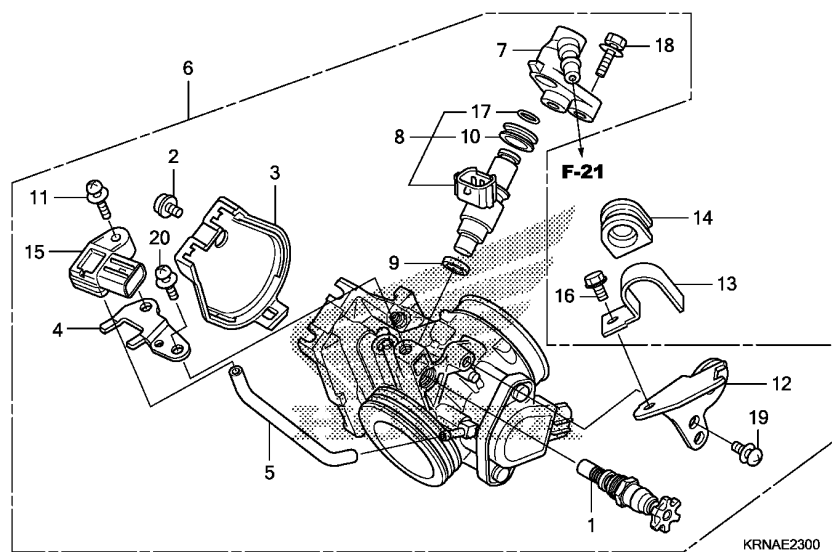

Service item F.R.T.



Ref. No.	Part No.	Description	Reqd. QTY				Serial No.	Parts catalogue code
			'10	'11	'12	'13		
1	16046-KRN-A41	VALVE COMP., STARTER	1	1	1	1		
2	16080-HP1-601	BOLT, COVER	1	1	1	1		
3	16157-MEN-A31	COVER, BODY	1	1	1	1		
4	16191-KRN-A41	STAY, PB SENSOR	1	1	1	1		
5	16199-KRN-A41	TUBE	1	1	1	1		
6	16400-KRN-A41	THROTTLE BODY ASSY.(GQD2A A)	1	1	-	-		
	16400-KRN-A61	THROTTLE BODY ASSY.(GQ26A A)	-	-	1	-		
	16400-KRN-A71	THROTTLE BODY ASSY.(GQ28A A)	-	-	-	1		
7	16422-MEN-A31	JOINT, INJECTOR	1	1	1	1		
8	16450-KRN-A41	INJECTOR ASSY., FUEL	1	1	1	1		
9	16472-MCW-000	SEAL RING, INJECTOR	1	1	1	1		
10	16473-P7A-004	CUSHION RING, INJECTOR	1	1	1	1		
11	16542-MEL-003	BOLT-WASHER, 6X18	1	1	1	1		
12	17567-MEN-A31	BASE, CLAMP	1	1	1	1		
13	17568-HP5-600	CLAMPER, FUEL HOSE	1	1	1	1		
14	17579-HP5-600	RUBBER, FUEL FEED HOSE	1	1	1	1		
15	37830-MEL-003	SENSOR ASSY., MAP	1	1	1	1		
16	90002-892-000	BOLT, FLANGE, 5X10	1	1	1	1		
17	91301-P7A-004	O-RING, 7.8X1.9	1	1	1	1		
18	93401-05020-00	BOLT-WASHER, 5X20	2	2	2	2		
19	93892-05012-18	SCREW-WASHER, 5X12	1	1	1	1		
20	93892-06014-18	SCREW-WASHER, 6X14	1	1	1	1		

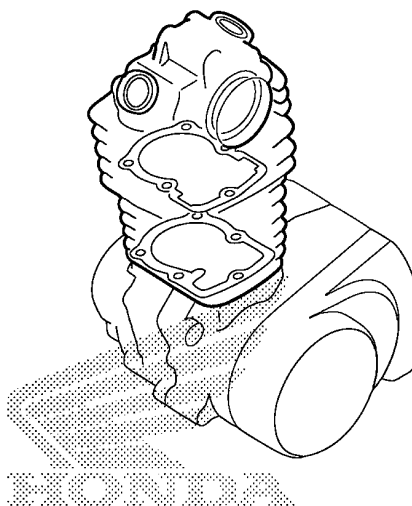
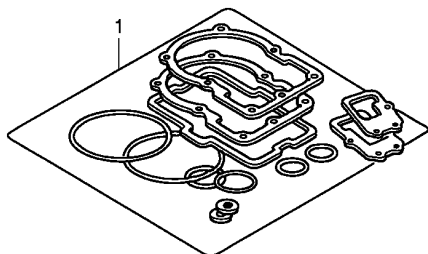

KRNAX0100

FR.

Service item F.R.T.

2

Ref. No.	Part No.	Description	Reqd. QTY				Serial No.	Parts catalogue code
			'10	CRF250R '11	'12	'13		
1	06111-KRN-A40	GASKET KIT A	1	1	-	-		
	12191-KRN-A41	GASKET, CYLINDER	1	1	-	-		
	12226-KRN-A40	SEAL, SPARK PLUG TUBE	1	1	-	-		
	12251-KRN-A41	GASKET, CYLINDER HEAD	1	1	-	-		
	12391-KRN-A40	GASKET, HEAD COVER	1	1	-	-		
	14560-MEN-671	GASKET, TENSIONER LIFTER	1	1	-	-		
	18291-MM5-860	GASKET, EX. PIPE	1	1	-	-		
	90442-397-000	WASHER, SEALING, 6MM	1	1	-	-		
	90543-MV9-670	RUBBER, MOUNTING	2	2	-	-		
	91312-KE7-003	O-RING, 19X3(NOK)	1	1	-	-		

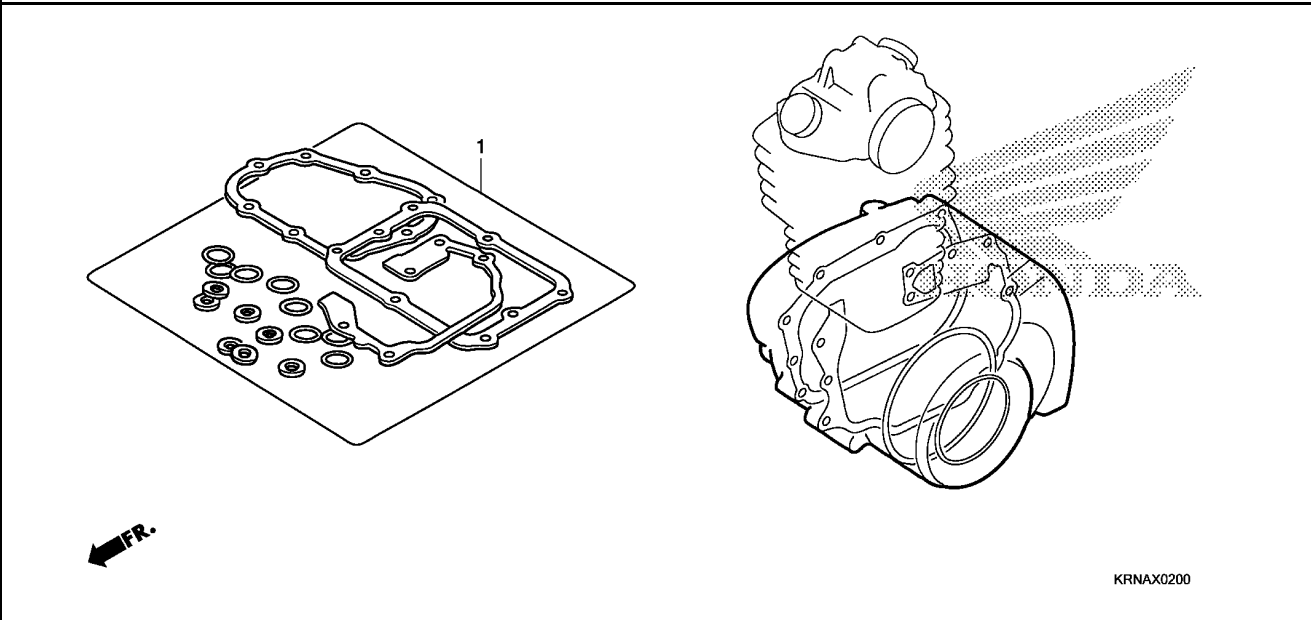

Service item	F.R.T.
--------------	--------

2

Ref. No.	Part No.	Description	Reqd. QTY				Serial No.	Parts catalogue code
			'10	CRF250R '11	'12	'13		
1	06112-KRN-A41	GASKET KIT B	1	1	-	-		
	11191-KRN-A40	GASKET, CRANKCASE	1	1	-	-		
	11352-KRN-A41	GASKET, CLUTCH COVER	1	1	-	-		
	11394-KRN-A40	GASKET, R. COVER	1	1	-	-		
	11395-KRN-A40	GASKET, L. COVER	1	1	-	-		
	19226-KRN-A40	GASKET, WATER PUMP	1	1	-	-		
	90447-KE1-000	WASHER, SEALING, 7MM	1	1	-	-		
	90463-ML7-000	WASHER, SEALING, 6.5MM	2	2	-	-		
	90474-333-000	WASHER, SEALING, 8MM	2	2	-	-		
	90751-GK1-003	O-RING, 8.5X1.7	1	1	-	-		
	91301-KRN-A41	D-RING, 15MM	1	1	-	-		
	91301-KSR-A01	D-RING, 22MM	1	1	-	-		
	91302-PA9-003	O-RING, 39.8X2.2(ARAI)	1	1	-	-		
	91303-377-000	O-RING, 13.8X2.5	1	1	-	-		
	91304-MJO-003	O-RING, 15.8X2.4(SHOWA)	1	1	-	-		
	91305-KFO-003	O-RING, 27X2(ARAI)	1	1	-	-		
	91307-035-000	O-RING, 18X3	1	1	-	-		
	91307-KRN-A41	D-RING, 14X3	1	1	-	-		

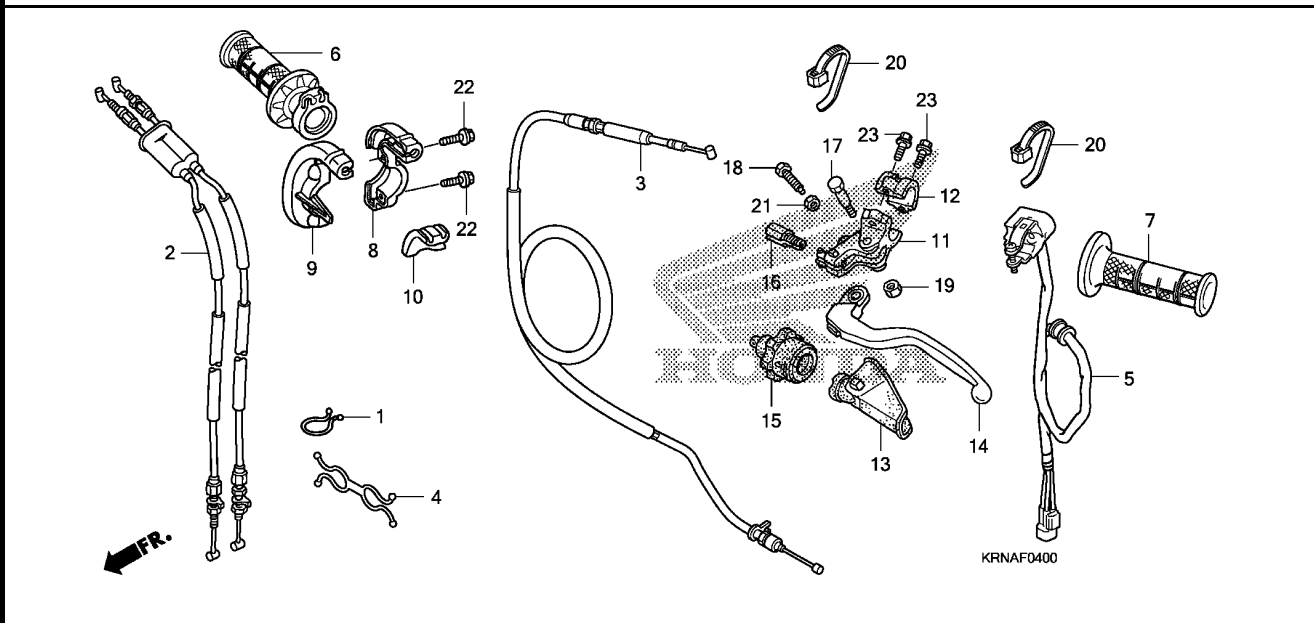

Service item	F.R.T.
--------------	--------

3

Ref. No.	Part No.	Description	Reqd. QTY				Serial No.	Parts catalogue code
			'10	'11	'12	'13		
1	17233-KCZ-J20	HOLDER, TUBE	1	1	1	1		
2	17910-KRN-A40	CABLE COMP., THROTTLE	1	1	1	1		
3	22870-KRN-A40	CABLE COMP., CLUTCH	1	1	1	1		
4	32173-MEN-A30	PURSE, LOCK, 11.5MM	1	1	1	1		
5	35130-MEN-A31	SWITCH ASSY., ENGINE STOP & INDICATOR	1	1	1	1		
6	53140-KRN-A30	GRIP COMP., THROTTLE	1	1	1	1		
7	53166-MEN-305	GRIP, L. HANDLE(COO)	1	1	1	1	-----	A,AC
	53166-KRN-A30	GRIP, L. HANDLE	1	1	1	1	-----	CM
8	53167-MEB-672	HOUSING, UPPER THROTTLE	1	1	1	1		
9	53168-MEB-671	HOUSING, UNDER THROTTLE	1	1	1	1		
10	53169-MEB-670	SLIDER, THROTTLE CABLE	1	1	1	1		
11	53172-KSK-670	BRACKET, L. HANDLE LEVER	1	1	1	1		
12	53174-KCE-670	HOLDER, L. LEVER BRACKET	1	1	1	1		
13	53177-KSK-670	COVER, L. HANDLE LEVER	1	1	1	1		
14	53178-MEN-305	LEVER, L. STEERING HANDLE(COO)	1	1	1	1	-----	A,AC
	53178-MEN-A01	LEVER, L. STEERING HANDLE	1	1	1	1	-----	CM
15	53179-MEN-671	DIAL, CLUTCH CABLE ADJUSTING	1	1	1	1		
16	53192-MEN-670	BOLT, WIRE ADJUSTING	1	1	1	1		
17	90113-429-770	BOLT, HANDLE LEVER PIVOT	1	1	1	1		
18	90118-MEN-670	BOLT, LEVER ADJUSTING	1	1	1	1		
19	90301-782-000	NUT, U, 6MM	1	1	1	1		
20	90650-KV6-003	BAND, WIRE, 95MM	2	2	2	2		
21	94001-06000-0S	NUT, HEX., 6MM	1	1	1	1		
22	96001-06020-07	BOLT, FLANGE, 6X20	2	2	-	-		

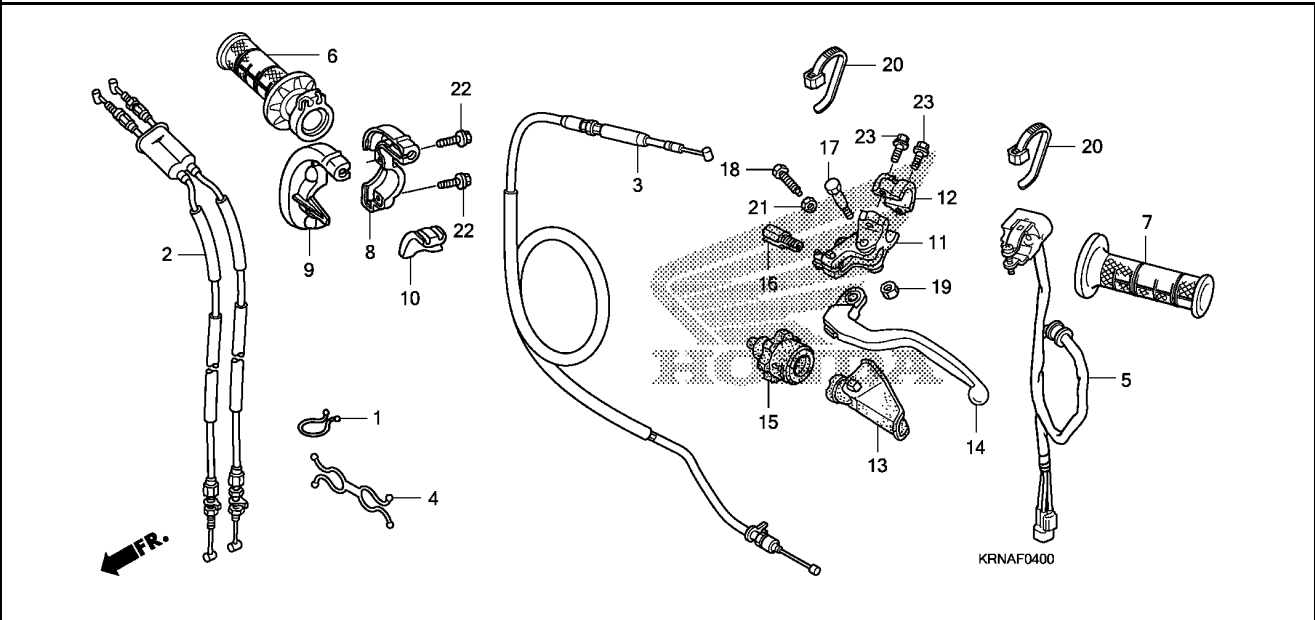

Ref. No.	Part No.	Description	Reqd. QTY				Serial No.	Parts catalogue code
			'10	CRF250R '11	'12	'13		

22)	90106-MEN-A60	BOLT, 6X20	-	-	2	2		
23	96001-06022-00	BOLT, FLANGE, 6X22	2	2	-	-		
	90102-MEN-A60	BOLT, 6X22	-	-	2	2		



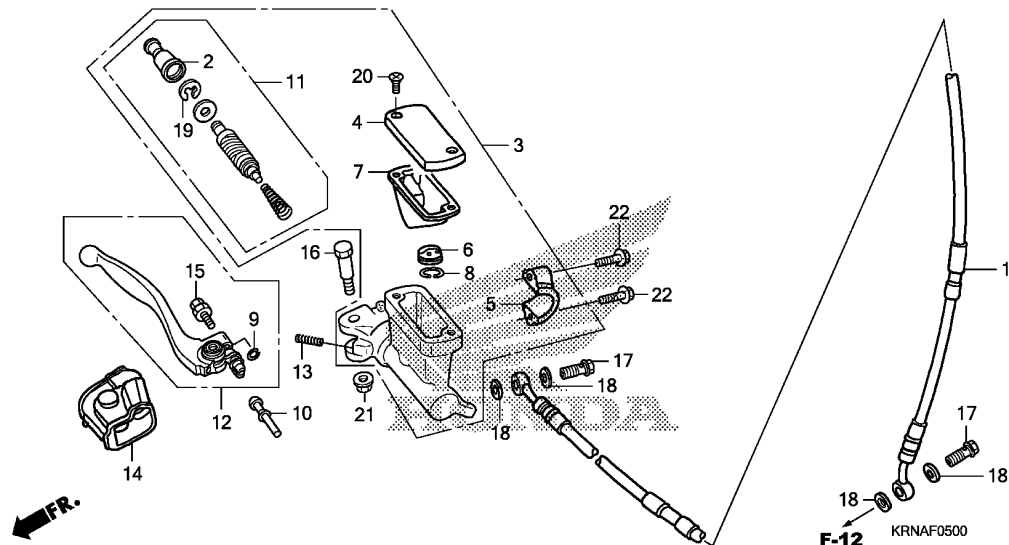

Service item F.R.T.

Ref. No.	Part No.	Description	Reqd. QTY				Serial No.	Parts catalogue code
			'10	'11	'12	'13		
1	45125-KRN-A31	HOSE COMP., FR. BRAKE	1	1	1	1		
2	45504-MEN-J01	BOOT COMP.	1	1	1	1		
3	45510-MEN-305	CYLINDER SUB ASSY., FR. MASTER (COO)	1	1	1	1	----- A,AC	
	45510-MEN-J01	CYLINDER SUB ASSY., FR. MASTER	1	1	1	1	----- CM	
4	45513-KCE-671	CAP, MASTER CYLINDER	1	1	1	1		
5	45517-GW0-751	HOLDER, MASTER CYLINDER	1	1	1	1		
6	45518-MEN-J01	SEPARATOR COMP.	1	1	1	1		
7	45520-KA3-731	DIAPHRAGM	1	1	1	1		
8	45523-KA3-731	RING	1	1	1	1		
9	45523-MEB-003	RING	1	1	1	1		
10	45525-MEN-J01	ROD, PUSH	1	1	1	1		
11	45530-MEN-J01	PISTON SET, MASTER CYLINDER	1	1	1	1		
12	53171-MEN-305	LEVER COMP., R. STEERING HANDLE(COO)	1	1	1	1	----- A,AC	
	53171-MEN-J01	LEVER COMP., R. STEERING HANDLE	1	1	1	1	----- CM	
13	53174-KN5-006	SPRING, BRAKE LEVER	1	1	1	1		
14	53176-MEN-J01	COVER, R. HANDLE LEVER	1	1	1	1		
15	90111-MEB-003	BOLT SET, ADJUSTING	1	1	1	1		
16	90114-MEN-J01	BOLT, HANDLE LEVER	1	1	1	1		
17	90145-MS9-612	BOLT, OIL, 10X22	2	2	2	2		
18	90545-300-000	WASHER, OIL BOLT	4	4	4	4		
19	90651-MA5-671	CIRCLIP	1	1	1	1		
20	93600-04012-1G	SCREW, FLAT, 4X12	2	2	2	2		

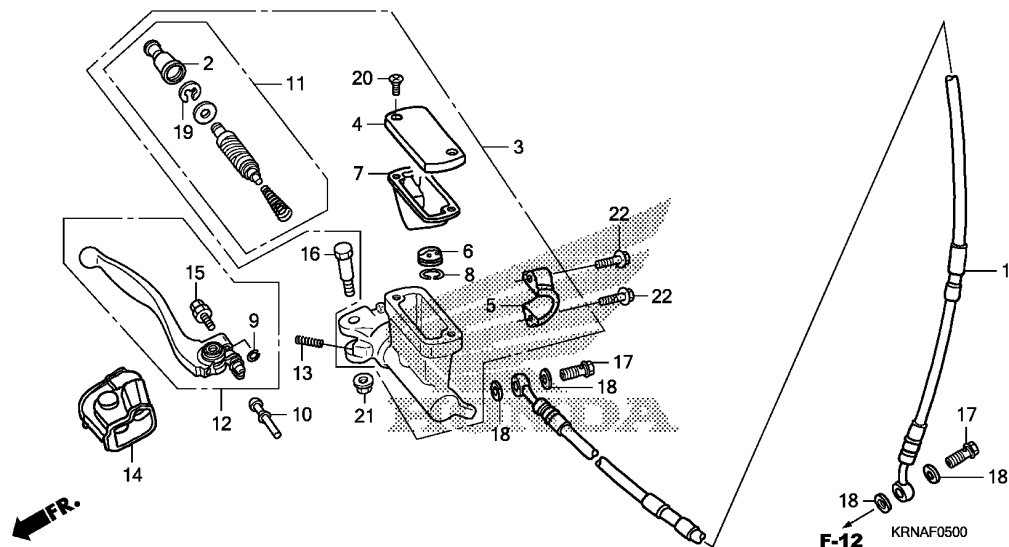

Ref. No.	Part No.	Description	Reqd. QTY				Serial No.	Parts catalogue code
			'10	CRF250R '11	'12	'13		
21	94050-06000	NUT, FLANGE, 6MM	1	1	1	1		
22	96001-06022-00	BOLT, FLANGE, 6X22	2	2	-	-		
	90102-MEN-A60	BOLT, 6X22	-	-	2	2		

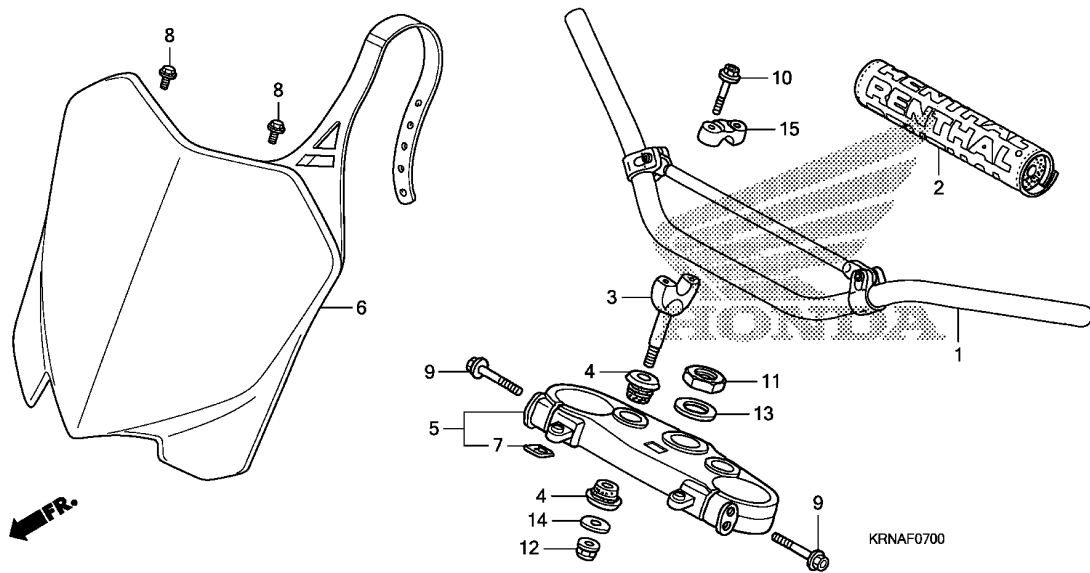

Service item F.R.T.

Ref. No.	Part No.	Description	Reqd. QTY				Serial No.	Parts catalogue code
			'10	CRF250R '11	'12	'13		
1	53100-MEN-670	PIPE, STEERING HANDLE	1	1	1	1		
2	53121-MEN-671	PROTECTOR, HANDLE	1	1	1	1		
3	53132-KA3-831	HOLDER, HANDLE UNDER	(2)	(2)	(2)	(2)		
	53132-KZ4-J20	2	2	2	2		
4	53133-KA3-832	CUSHION, HANDLE PIPE	4	4	4	4		
5	53300-MEN-A30	BRIDGE COMP., FORK TOP	1	1	1	1		
6	61136-MEN-A30ZA	PLATE, FR. NUMBER						
	NH196ROSS WHITE	1	1	1	1		
7	86150-KPG-902	EMBLEM, PRODUCT(UEHARA)	1	1	1	1		
8	90004-GHB-600	BOLT, FLANGE, 6X10(NSHF)	2	2	2	2		
9	90107-KZ4-J40	BOLT, FLANGE, 8X45	4	4	4	4		
10	90124-KZ4-J40	BOLT, FLANGE, 8X35	4	4	4	4		
11	90304-KZ4-J30	NUT, STEERING STEM	1	1	1	1		
12	90306-KZ4-711	NUT, U, 10MM	2	2	2	2		
13	90503-KZ4-J40	WASHER, STEERING STEM	1	1	1	1		
14	90507-KA3-830	WASHER, PLAIN, 10MM	2	2	2	2		
15	95014-22100	HOLDER B1, HANDLE PIPE UPPER	2	2	2	2		

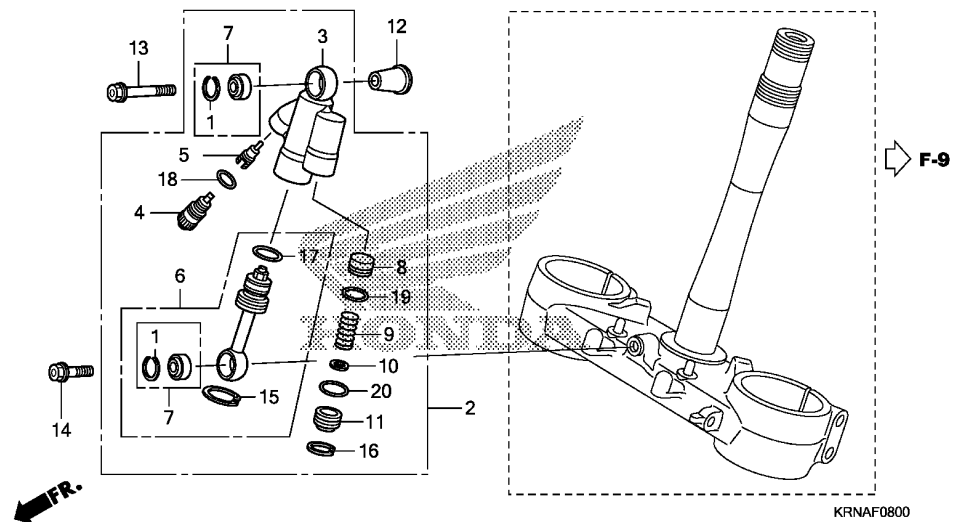

Service item F.R.T.

Ref. No.	Part No.	Description	Reqd. QTY				Serial No.	Parts catalogue code
			'10	'11	'12	'13		
1	52487-MEN-A11	RING, STOPPER	2	2	2	2		
2	53700-KRN-A41	DAMPER ASSY., STEERING	1	-	-	-		
	53700-MEN-A51	-	1	1	-		
	53700-KRN-A71	-	-	-	1		
3	53701-KRN-A31	CASE, DAMPER	1	-	-	-		
	53701-MEN-A51	-	1	1	1		
4	53711-MEN-A11	BOLT COMP., PLUG	1	-	-	-		
	53711-MEN-A51	-	1	1	1		
5	53712-MEN-A11	PIECE, ADJUST	1	-	-	-		
	53712-MEN-A51	-	1	1	1		
6	53721-KRN-A31	ROD COMP., PISTON	1	-	-	-		
	53721-MEN-A51	-	1	1	-		
	53721-KRN-A71	-	-	-	1		
7	53731-MEN-A11	BEARING COMP.	2	2	2	2		
8	53754-MEN-A11	PISTON, FREE	1	1	1	1		
9	53755-MEN-A11	SPRING, RETURN	1	-	-	-		
	53755-MEN-A51	-	1	1	1		
10	53756-MEN-A11	WASHER	1	1	1	-		
	53756-KRN-A71	-	-	-	1		
11	53757-MEN-A11	CAP, END	1	1	1	1		
12	53782-MEN-A10	COLLAR, STEERING DAMPER	1	1	1	1		
13	90124-MEN-A10	BOLT, 7X51.5	1	1	1	1		
14	90125-MEN-A10	BOLT, 7X25	1	1	1	1		
15	90651-MEN-A11	CIRCLIP(23.5)	1	-	-	-		
	90651-MEN-A51	CIRCLIP(26)	-	1	1	1		
16	90652-MEN-A11	CIRCLIP(17.3)	1	1	1	1		

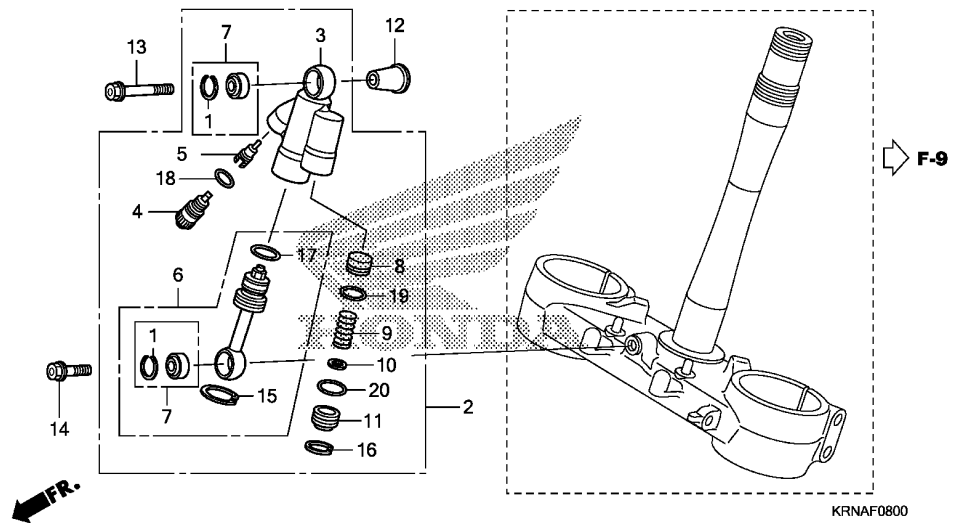

Ref. No.	Part No.	Description	Reqd. QTY				Serial No.	Parts catalogue code
			'10	CRF250R '11	'12	'13		
17	91258-KZ3-B01	O-RING, 18.8X1.9	1	-	-	-		
	91256-ML3-791	O-RING, 21.9X2	-	1	1	1		
18	91351-MEN-A11	O-RING, 9.5X1.5	1	1	1	1		
19	91352-MEN-A11	O-RING, 11X1.9	1	1	1	1		
20	91353-MEN-A11	O-RING, 13.5X1.5	1	1	1	1		

F-9

STEERING STEM

F 8

Service item F.R.T.

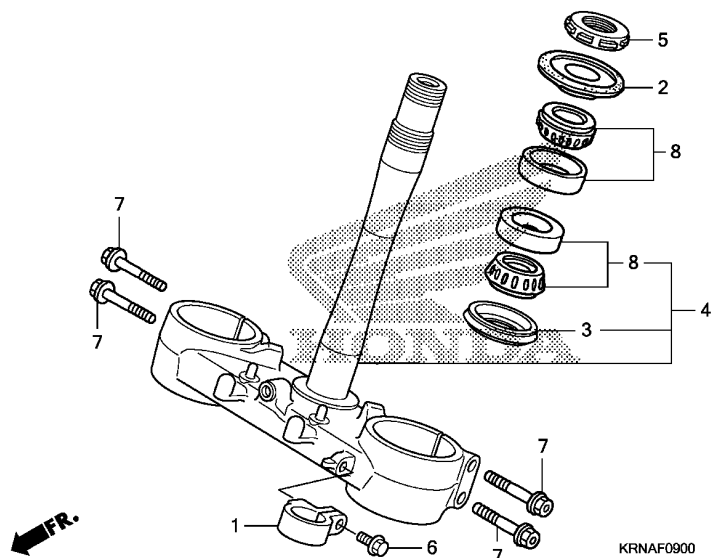

Ref. No.	Part No.	Description	Reqd. QTY				Serial No.	Parts catalogue code
			'10	CRF250R '11	'12	'13		
1	45468-MEN-A30	GUIDE, FR. BRAKE HOSE	1	1	1	1		
2	53214-KZ3-861	DUST SEAL, STEERING HEAD(ARAI)	1	1	1	1		
3	53214-KZ4-701	DUST SEAL, STEERING HEAD(ARAI)	1	1	1	1		
4	53219-KRN-A40	STEM SUB ASSY., STEERING	1	1	1	1		
5	53229-KZ4-J30	THREAD, STEERING HEAD TOP ...	1	1	1	1		
6	90106-MJ0-000	BOLT, FLANGE, 6X16	1	1	1	1		
7	90107-KZ4-J40	BOLT, FLANGE, 8X45	4	4	4	4		
8	91051-MEN-A31	BEARING, HEAD PIPE	2	2	2	2		

3

Service item

F.R.T.

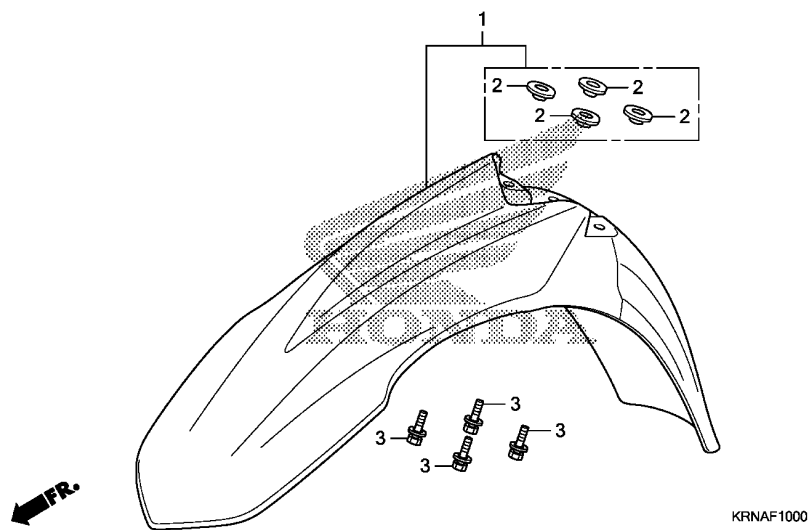

Ref. No.	Part No.	Description	Reqd. QTY				Serial No.	Parts catalogue code
			'10	CRF250R '11	'12	'13		
1	61110-MEN-A30	FENDER SUB ASSY., FR.	1	1	1	1		
2	90512-KZ4-J20	COLLAR, FR. FENDER	4	4	4	4		
3	93404-06016-08	BOLT-WASHER, 6X16	4	4	4	4		

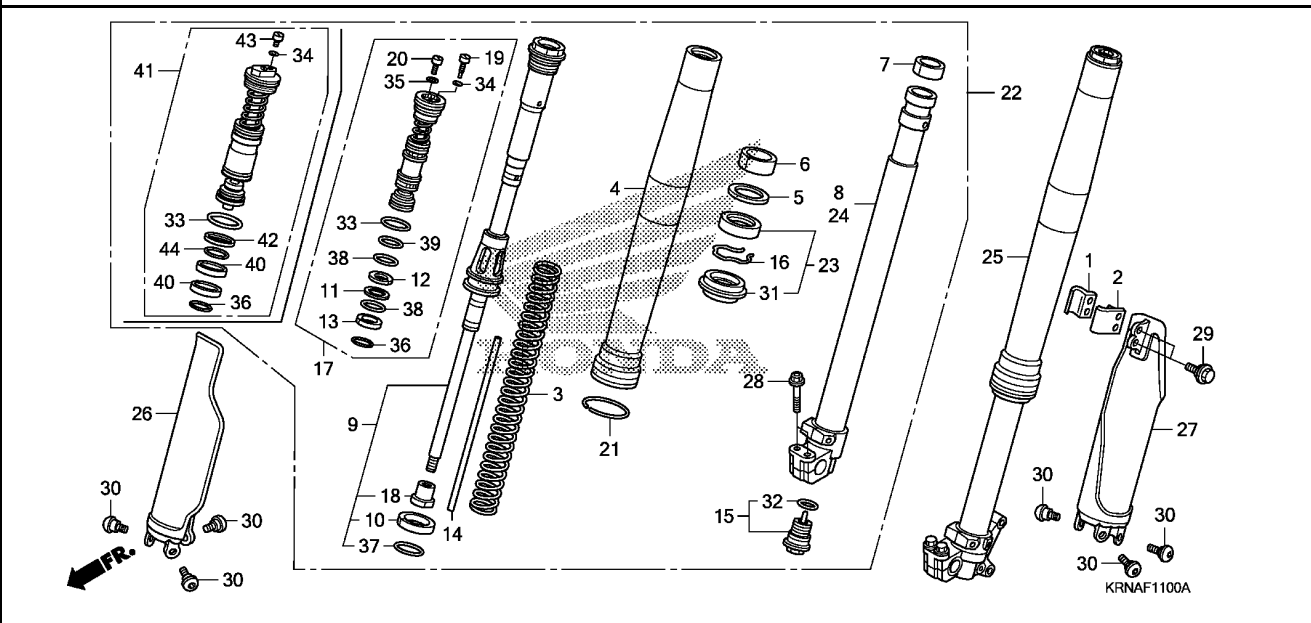

Service item	F.R.T.
--------------	--------

Ref. No.	Part No.	Description	Reqd. QTY				Serial No.	Parts catalogue code
			'10	'11	'12	'13		
1	45461-MEN-000	CLAMPER A, FR. BRAKE HOSE ...	1	1	1	1		
2	45462-MEN-000	CLAMPER B, FR. BRAKE HOSE ...	1	1	1	1		
3	51401-KRN-A41	SPRING, FR. FORK(SHOWA) (4.4N/MM,O.45KGF/MM)	2	2	2	-		
	51402-KRN-A41	SPRING, FR. FORK(SHOWA) (4.2N/MM,O.43KGF/MM)	(2)	(2)	(2)	-		
	51403-KRN-A41	SPRING, FR. FORK(SHOWA) (4.6N/MM,O.47KGF/MM)	(2)	(2)	(2)	-		
	51401-KRN-A41	SPRING, FR. FORK(SHOWA) (4.4N/MM,O.45KGF/MM)	-	-	-	(2)		
	51402-KRN-A71	SPRING, FR. FORK(SHOWA) (4.8N/MM,O.49KGF/MM)	-	-	-	(2)		
	51403-KRN-A41	SPRING, FR. FORK(SHOWA) (4.6N/MM,O.47KGF/MM)	-	-	-	2		
4	51410-KRN-A41	TUBE, OUTER	2	2	2	2		
5	51412-KRN-A41	RING, BACK UP	2	-	-	-		
	51412-KRN-A51	-	2	2	2		
6	51414-KRN-A41	BUSH, GUIDE	2	2	2	2		
7	51415-KRN-A41	BUSH, SLIDER	2	2	2	2		
8	51420-KRN-A41	PIPE COMP., R. SLIDE	1	-	-	-		
	51420-KRN-A51	-	1	1	1		
9	51430-KRN-A41	DAMPER COMP., FR.	2	-	-	-		
	51430-KRN-A51	-	2	2	-		
	51430-KRN-A71	-	-	-	2		
10	51431-KRN-A41	BUSH B, SLIDER	2	2	2	2		
11	51434-KRN-A41	RING B, BACK UP	2	-	-	-		
12	51436-KRN-A41	BUSH, SLIDER	2	-	-	-		



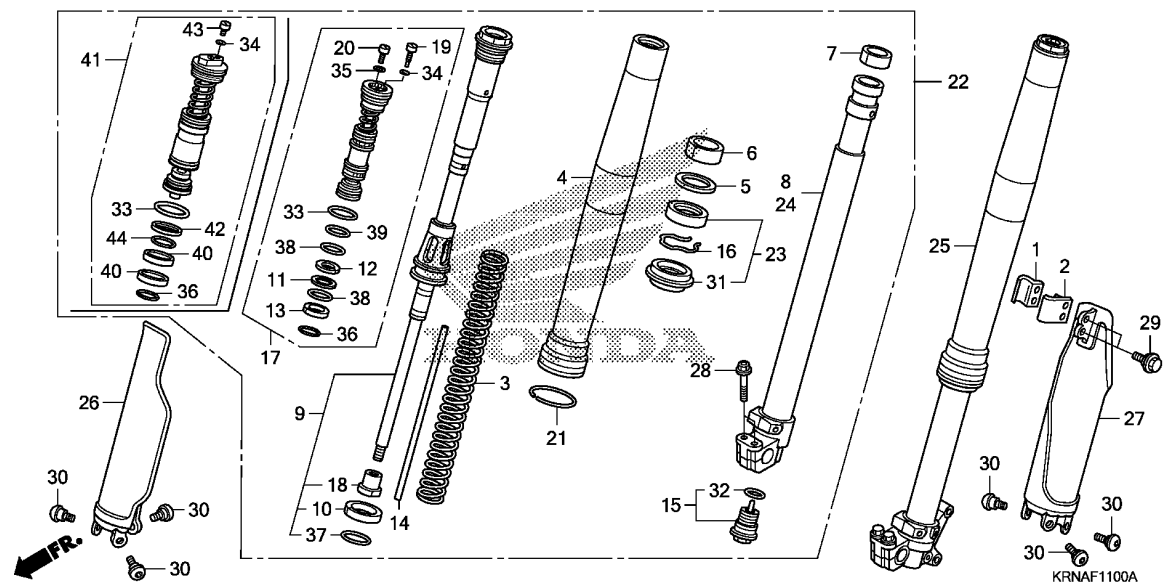

Ref. No.	Part No.	Description	Reqd. QTY				Serial No.	Parts catalogue code
			'10	'11	'12	'13		
13	51437-KRN-A41	BUSH, SLIDER	2	-	-	-		
14	51438-KRN-A41	COLLAR, REBOUND NEEDLE	2	2	2	2		
15	51440-KRN-A41	BOLT COMP., CENTER	2	2	2	2		
16	51447-KRN-A41	RING, OIL SEAL STOPPER	2	2	2	2		
17	51450-KRN-A41	BOLT ASSY., FR. FORK	2	-	-	-		
18	51451-MEN-A11	NUT, LOCK	2	2	2	2		
19	51456-KRN-A41	BOLT, PLUG	2	-	-	-		
20	51456-KZ3-731	BOLT, PLUG	2	-	-	-		
21	51476-MEY-003	RING, WEAR	2	2	2	2		
22	51480-KRN-305	FORK SET, R. FR. (SHOWA) (COO)	1	-	-	-	----- A	
	51480-KRN-A41	FORK SUB ASSY., R. FR. (SHOWA)	1	-	-	-	----- CM	
	51480-KRN-306	FORK ASSY., R. FR. (SHOWA) (COO)	-	1	-	-	----- A	
	51480-KRN-A51	FORK SUB ASSY., R. FR. (SHOWA)	-	1	-	-	----- CM	
	51480-KRN-307	FORK SUB ASSY., R. FR. (SHOWA) (COO)	-	-	1	-	----- A	
	51480-KRN-A61	FORK SUB ASSY., R. FR. (SHOWA)	-	-	1	-	----- CM	
	51480-KRN-308	FORK SUB ASSY., R. FR. (SHOWA) (COO)	-	-	-	1	----- AC	
	51480-KRN-A71	FORK SUB ASSY., R. FR. (SHOWA)	-	-	-	1	----- CM	
23	51490-KRN-A41	SEAL SET, FR. FORK	2	2	2	2		
24	51520-KRN-A41	PIPE COMP., L. SLIDE	1	-	-	-		
	51520-KRN-A51	-	1	1	-		
	51520-KRN-A71	-	-	-	1		
25	51580-KRN-305	FORK SET, L. FR. (SHOWA) (COO)	1	-	-	-	----- A	
	51580-KRN-A41	FORK SUB ASSY., L. FR. (SHOWA)	1	-	-	-	----- CM	
	51580-KRN-306	FORK ASSY., L. FR. (SHOWA) (COO)	-	1	-	-	----- A	
	51580-KRN-A51	FORK SUB ASSY., L. FR. (SHOWA)	-	1	-	-	----- CM	

Ref. No.	Part No.	Description	Reqd. QTY				Serial No.	Parts catalogue code
			'10	CRF250R '11	'12	'13		
25)	51580-KRN-307	FORK SUB ASSY., L. FR. (SHOWA) (COO)	-	-	1	-	----- A	
	51580-KRN-A61	FORK SUB ASSY., L. FR. (SHOWA)	-	-	1	-	----- CM	
	51580-KRN-308	FORK SUB ASSY., L. FR. (SHOWA) (COO)	-	-	-	1	----- AC	
	51580-KRN-A71	FORK SUB ASSY., L. FR. (SHOWA)	-	-	-	1	----- CM	
26	51610-MEN-000ZA	PROTECTOR, R. FR. FORK *TNATURAL*.....NATURAL	1	1	1	1		
27	51620-MEN-000ZA	PROTECTOR, L. FR. FORK *TNATURAL*.....NATURAL	1	1	1	1		
28	90108-KZ4-J40	BOLT, FLANGE, 8X40	4	4	4	4		
29	90113-KZ3-000	BOLT, FLANGE, 6MM	2	2	2	2		
30	90113-MAC-780	BOLT, PROTECTOR	6	6	6	6		
31	91254-KRN-A41	SEAL, DUST	2	2	2	2		
32	91257-KZ3-003	O-RING, 21X1.9	2	2	2	2		
33	91258-MEE-D01	O-RING, 39.7X2.4	2	2	2	2		
34	91301-KZ3-711	O-RING, 3.5X1.5	2	2	2	2		
35	91301-KZ3-731	O-RING, 2.8X1.9	2	-	-	-		
36	91304-MA6-003	O-RING, 31.5X2.0(SHOWA)	2	2	2	-		
	91306-MC7-003	O-RING, 33.5X2	-	-	-	2		
37	91351-KRN-A41	O-RING, 47.2X2.4	2	2	2	2		
38	91353-KRN-A41	O-RING, 29.7X3.5	4	-	-	-		
39	91356-KF0-003	O-RING, 33.2X2.4	2	-	-	-		
40	51436-KRN-A51	BUSH, SLIDER	-	4	4	4		
41	51450-KRN-A51	BOLT ASSY., FR. FORK	-	2	-	-		
	51450-KRN-A61	-	-	2	-		
	51450-KRN-A71	-	-	-	2		
42	51453-KRN-A51	RING, PISTON	-	2	2	2		
43	51456-KZ3-J41	BOLT, PLUG	-	2	2	2		
44	91256-KRN-A51	O-RING, 31.6X1.8	-	2	2	2		



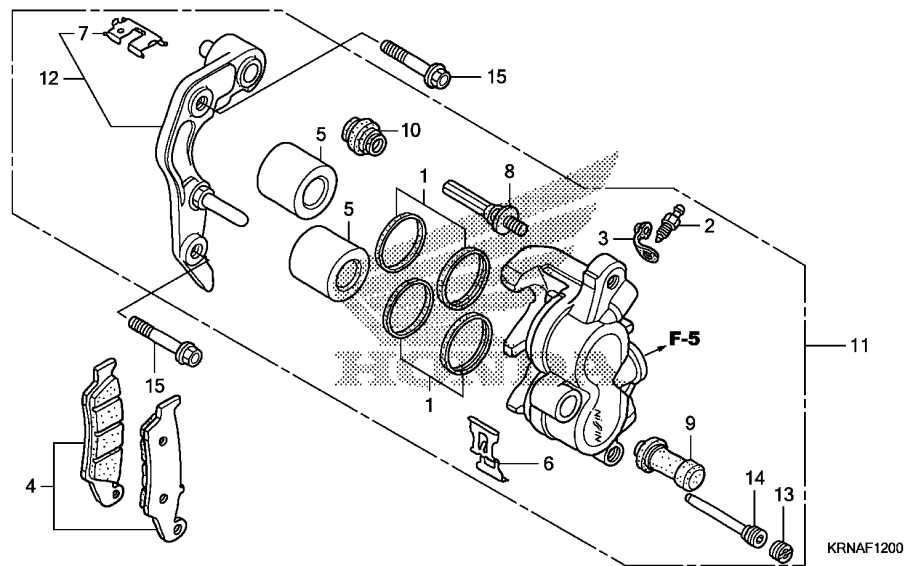

Service item F.R.T.

Ref. No.	Part No.	Description	Reqd. QTY				Serial No.	Parts catalogue code
			'10	'11	'12	'13		
1	06431-MA3-405	SEAL SET, PISTON	2	2	2	2		
2	43352-568-003	SCREW, BLEEDER(NISSIN)	1	1	1	1		
3	43353-461-771	CAP, BLEEDER	1	1	1	1		
4	45105-MY6-415	PAD SET, FR.	1	1	1	1		
5	45107-KZ4-J31	PISTON	2	-	-	-		
	43107-MBG-006	PISTON, 27X27	-	2	2	2		
6	45108-MY1-006	SPRING, PAD	1	1	1	1		
7	45112-KS6-701	RETAINER	1	1	1	1		
8	45131-HA5-672	BOLT A, PIN	1	1	1	1		
9	45132-166-016	BOOT, PIN BUSH(NISSIN)	1	1	1	1		
10	45133-MA3-006	BOOT B	1	1	1	1		
11	45150-MEN-006	CALIPER SUB ASSY., L. FR. BRAKE(NISSIN)	1	-	-	-		
	45150-MEN-A51	-	1	1	1		
12	45190-MEN-006	BRACKET SUB ASSY., L. FR. CALIPER	1	1	1	1		
13	45203-MG3-016	PLUG, PIN	1	1	1	1		
14	45215-HA5-672	PIN, HANGER	1	1	1	1		
15	90110-KZ4-J40	BOLT, FLANGE, 8X40	2	2	2	2		

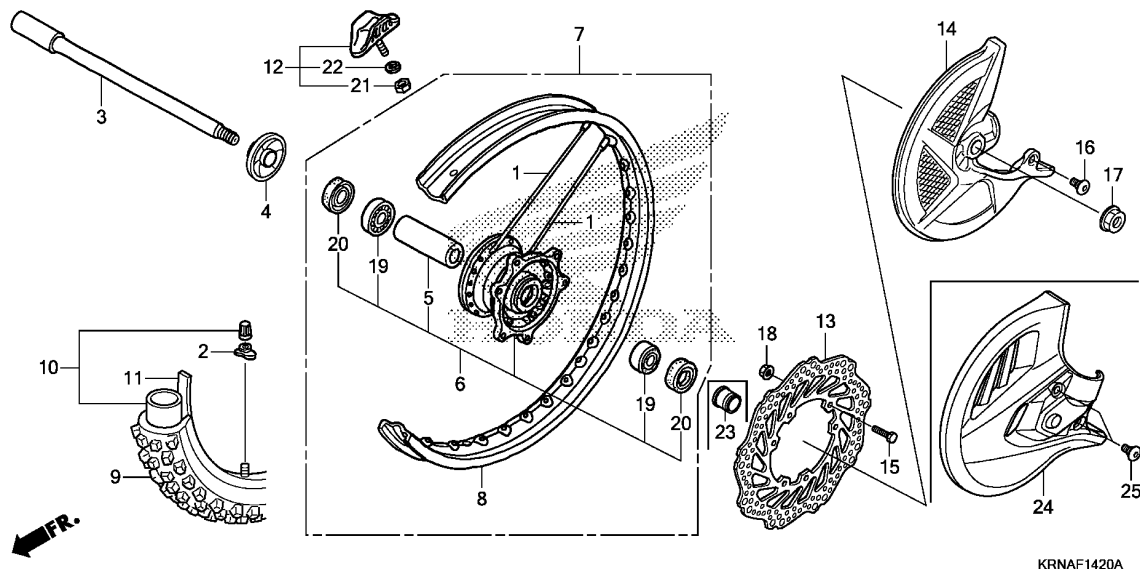

KRNAF1420A

Ref. No.	Part No.	Description	Reqd. QTY				Serial No.	Parts catalogue code
			'10	CRF250R '11	'12	'13		
19	91062-MAC-681	BEARING, RADIAL BALL, 6904 ..	2	2	2	2		
20	91201-KS6-004	OIL SEAL, 26X37X7 (ARAI)	2	2	2	2		
21	94001-08000-0S	NUT, HEX., 8MM	1	1	1	1		
22	94111-08000	WASHER, SPRING, 8MM	1	1	1	1		
23	44311-KRN-A70	COLLAR, L. FR. WHEEL	-	-	-	1		
24	51614-KRN-A70ZA	COVER, FR. DISK						
		TNATURAL.....NATURAL	-	-	-	1		
25	90114-MAC-780	BOLT, FR. DISK COVER	-	-	-	2		

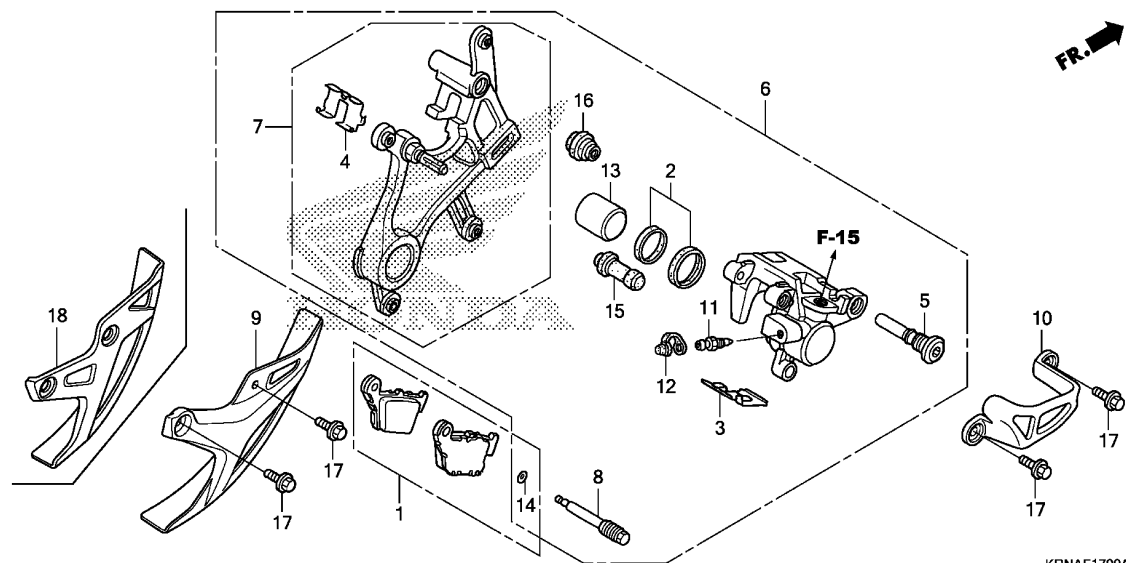

KRNAF1700A

Service item F.R.T.

3

Ref. No.	Part No.	Description	Reqd. QTY				Serial No.	Parts catalogue code
			'10	'11	'12	'13		
1	06435-KRN-712	PAD SET, RR.	1	1	1	1		
2	06451-MZ2-405	SEAL SET, PISTON	1	1	1	1		
3	43108-KZ4-J41	SPRING, PAD	1	1	1	1		
4	43112-KZ4-J41	RETAINER, BRACKET	1	1	1	1		
5	43131-KW3-006	BOLT, PIN	1	1	1	1		
6	43150-KRN-711	CALIPER SUB ASSY., RR. BRAKE (NISSIN)	1	1	1	1		
7	43190-KRN-711	BRACKET SUB ASSY., RR.	1	1	1	1		
8	43215-KZ4-J41	PIN, HANGER	1	1	1	1		
9	43330-KRN-A30ZA	COVER, RR. DISK *TNATURAL*.....NATURAL	1	1	1	-		
10	43340-MEY-000ZA	GUARD, RR. CALIPER *TNATURAL*.....NATURAL	1	1	1	1		
11	43352-568-003	SCREW, BLEEDER(NISSIN)	1	1	1	1		
12	43353-461-771	CAP, BLEEDER	1	1	1	1		
13	45107-MCT-006	PISTON(22 A)	1	1	1	1		
14	45111-MAJ-G41	RING, STOPPER	1	1	1	1		
15	45132-166-016	BOOT, PIN BUSH(NISSIN)	1	1	1	1		
16	45133-MA3-006	BOOT B	1	1	1	1		
17	90004-GHB-600	BOLT, FLANGE, 6X10(NSHF)	4	4	4	4		
18	43330-KRN-A70ZA	COVER, RR. DISK *TNATURAL*.....NATURAL	-	-	-	1		

F-19-20

REAR WHEEL

G 2

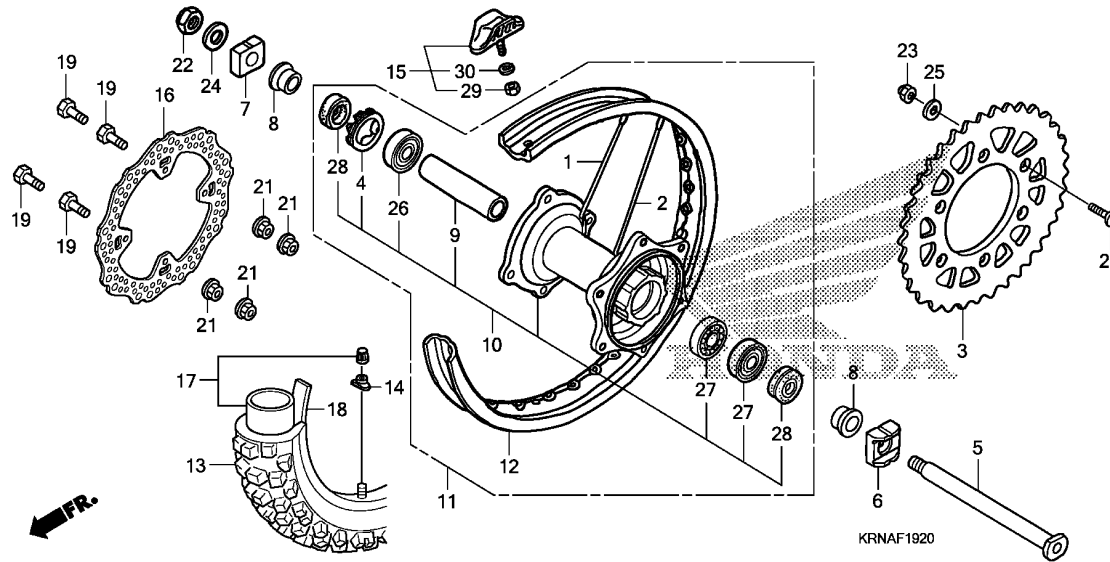

Service item F.R.T.

Ref. No.	Part No.	Description	Reqd. QTY				Serial No.	Parts catalogue code
			'10	'11	'12	'13		
1	06420-KRN-710	SPOKE SET, RR. (INSIDE)	16	16	16	16		
2	06421-KRN-710	SPOKE SET, RR. (OUTSIDE)	16	16	16	16		
3	41201-KZ3-J40	SPROCKET, FINAL DRIVEN(49T)	(1)	-	-	-		
	41202-KZ3-J40	SPROCKET, FINAL DRIVEN(48T)	1	-	-	-		
	41202-ML3-811	SPROCKET, FINAL DRIVEN(47T)	(1)	-	-	-		
	41201-KZ3-J40	SPROCKET, FINAL DRIVEN(49T)	-	1	1	1		
	41202-KZ3-J40	SPROCKET, FINAL DRIVEN(48T)	-	(1)	(1)	(1)		
	41203-KZ3-J20	SPROCKET, FINAL DRIVEN(50T)	-	(1)	(1)	(1)		
4	41231-KZ4-J20	RETAINER, RR. WHEEL BEARING	1	1	1	1		
5	42301-KRN-A30	AXLE, RR. WHEEL	1	1	1	1		
6	42305-KRN-A30	COLLAR, L. RR. AXLE	1	1	1	1		
7	42306-KZ4-J20	COLLAR, R. RR. AXLE	1	1	1	1		
8	42311-KRN-A30	COLLAR, RR. WHEEL SIDE	2	2	2	2		
9	42620-KZ4-J20	COLLAR, RR. WHEEL DISTANCE	1	1	1	1		
10	42635-KRN-710	HUB SUB ASSY., RR.	1	1	1	1		
11	42650-KRN-A40	WHEEL SUB ASSY., RR.	1	1	1	1		
12	42701-KRN-A41	RIM, RR. WHEEL(19X1.85)	1	1	1	1		
13	42711-KSR-J01	TIRE, RR.(DUNLOP)						
		(100/90-19 57M)	1	1	-	-		
	42711-KRN-A61		-	-	1	-		
	42711-KRN-A71		-	-	-	1		
14	42714-KA3-710	CAP, VALVE	1	1	1	1		
15	42715-KA2-680	STOPPER, BEAD(1.85)	1	1	1	1		
16	43351-KRN-A30	DISK, RR. BRAKE	1	1	1	1		

3

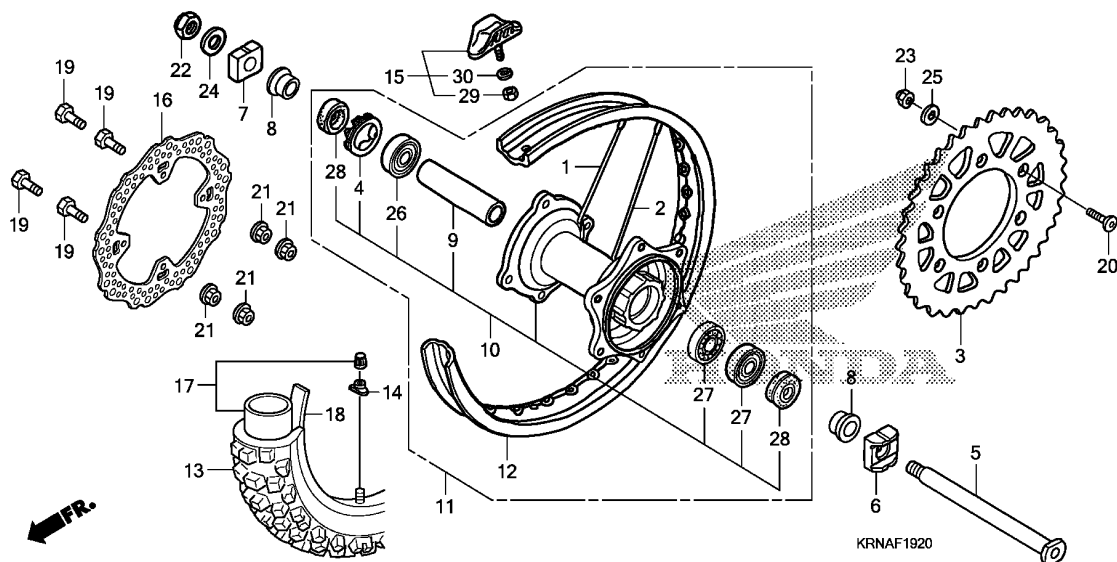

3

Ref. No.	Part No.	Description	Reqd. QTY				Serial No.	Parts catalogue code
			'10	CRF250R '11	'12	'13		
17	44712-300-004	TUBE, TIRE(DUNLOP) (100/100-19)	1	1	1	1		
18	44713-300-004	FLAP, TIRE(DUNLOP)	1	1	1	1		
19	90105-MAC-680	BOLT, DISK, 6X19	4	4	4	4		
20	90125-KA4-000	SCREW, FLAT, 8X31	6	6	6	6		
21	90301-473-003	NUT, U, 6MM(FUSERASHI)	4	4	4	4		
22	90305-KZ4-J20	NUT, U, 22MM	1	1	1	1		
23	90309-ML3-791	NUT, U, 8MM(FUSE RASHI)	6	6	6	6		
24	90401-KZ4-J20	WASHER, 22X35X2	1	1	1	1		
25	90465-MC4-000	WASHER, 8MM	6	6	6	6		
26	91051-KZ4-J21	BEARING, RADIAL BALL, 69052RS	1	1	1	1		
27	91052-KZ4-J21	BEARING, RADIAL BALL, 6905RS	2	2	2	2		
28	91251-KZ4-J21	DUST SEAL, 32X43X7	2	2	2	2		
29	94001-08000-0S	NUT, HEX., 8MM	1	1	1	1		
30	94111-08000	WASHER, SPRING, 8MM	1	1	1	1		

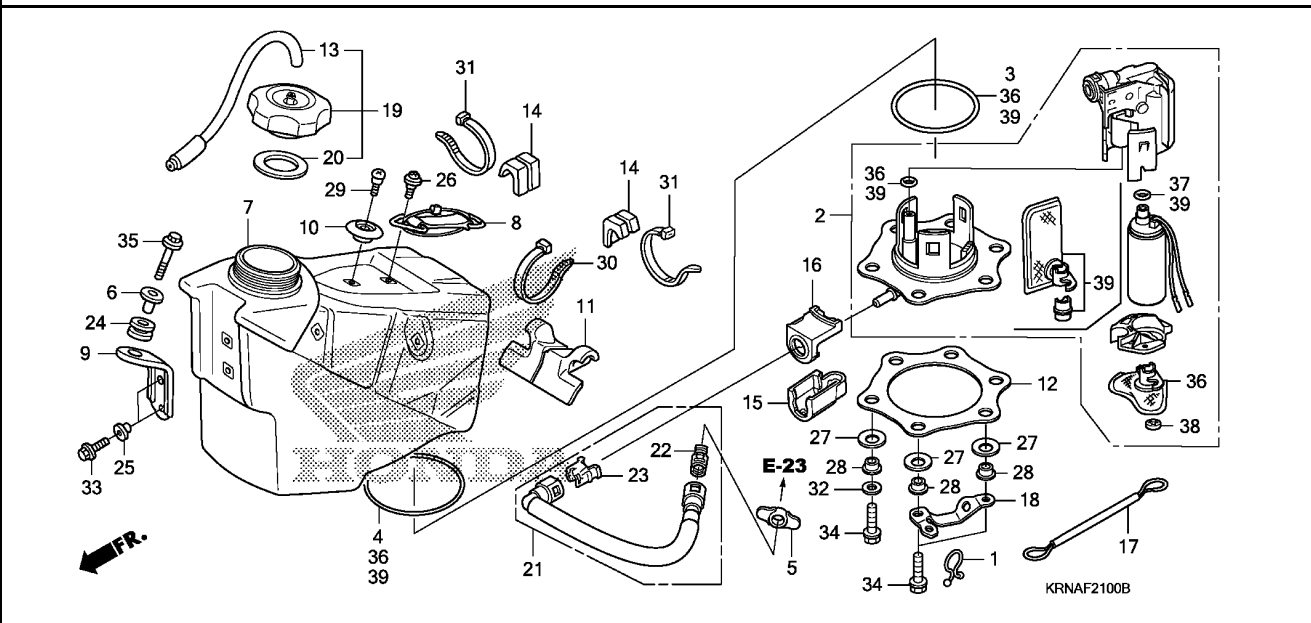

Service item	F.R.T.
--------------	--------

Ref. No.	Part No.	Description	Reqd. QTY				Serial No.	Parts catalogue code
			'10	'11	'12	'13		
1	15712-PD1-811	CLIP, BREATHER TUBE PROTECTOR	1	1	1	1		
2	16700-MEN-A32	PUMP ASSY., FUEL	1	-	-	-		
	16700-MEN-A51	-	1	-	-	----- CM	
	16700-MEN-A52	-	1	-	-	----- BK701422 A	
			-	1	-	-	BK701423 ----- A	
3	16711-MEN-A30	O-RING, 3.7X73.9	1	1	1	1		
4	16712-MEN-A30	O-RING, 2.4X88.4	1	1	1	1		
5	16719-HN8-A61	RUBBER, FUEL JOINT	1	1	1	1		
6	17509-KZ3-B00	COLLAR, TANK SETTING	1	1	1	1		
7	17510-MEN-A30	TANK COMP., FUEL	1	-	-	-		
	17510-MEN-A50	-	1	1	1		
8	17516-KZ3-B00	BAND, TANK RR.	1	1	1	1		
9	17516-MEN-A30	STAY, FUEL TANK FR.	1	1	1	1		
10	17518-KZ4-710	COLLAR, SEAT FR.	1	1	1	1		
11	17518-MEN-A30	RUBBER, FUEL TANK MOUNTING	1	1	1	1		
12	17519-MEN-A30	PLATE, FUEL PUMP	1	1	1	1		
13	17521-MEN-A30	TUBE COMP., FUEL CAP BREATHER	1	1	1	1		
14	17522-MEN-730	RUBBER, TANK SIDE MOUNTING	2	2	2	2		
15	17575-MEN-A30	COVER, FUEL CONNECTOR	1	1	1	1		
16	17576-MEN-A30	RUBBER, FUEL CONNECTOR	1	1	1	1		
17	17577-MEN-A30	CABLE, FUEL TANK STOPPER	1	1	1	1		
18	17578-MEN-A30	GUIDE, STOPPER CABLE	1	1	1	1		
19	17620-MEN-A30	CAP ASSY., FUEL TANK	1	1	1	1		
20	17624-KT1-780	PACKING, FUEL CAP	1	1	1	1		

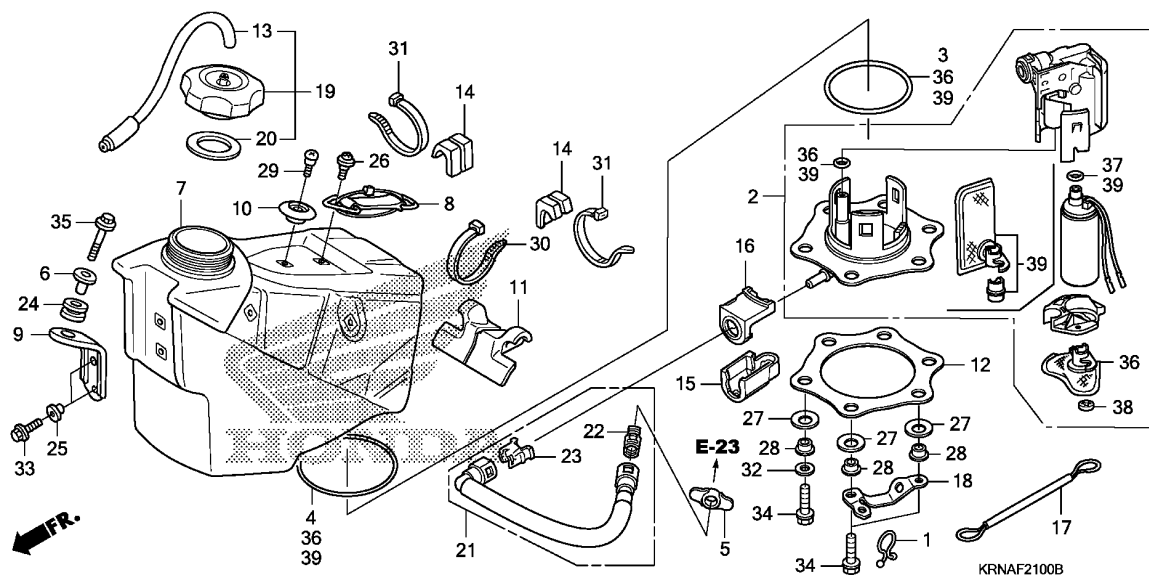

Ref. No.	Part No.	Description	Reqd. QTY				Serial No.	Parts catalogue code
			'10	'11	'12	'13		
21	17630-KRN-A41	HOSE ASSY., FUEL FEED	1	1	1	1		
22	17711-SOX-A31	RETAINER(GREEN)(TOKAI)	1	1	1	1		
23	17711-SOX-931	RETAINER(BLUE GREEN)(TOKAI) ..	1	1	1	1		
24	18334-ML3-680	RUBBER, SILENCER	1	1	1	1		
25	84706-415-000	COLLAR	2	2	2	2		
26	90105-MEN-730	SCREW, 5X12	1	1	1	1		
27	90502-MEN-A30	WASHER, CONICAL SPRING FUEL PUMP	6	6	6	6		
28	90503-MEN-A31	COLLAR, FUEL PUMP	6	6	6	6		
29	91422-MT8-770	SCREW, SPECIAL, 5MM	1	1	1	1		
30	91560-MEN-A30	TY-RAP, CABLE(240MM)	1	1	1	1		
31	91560-MS8-600	TY-RAP, CABLE	2	2	2	2		
32	94101-06000	WASHER, PLAIN, 6MM	4	4	4	4		
33	96001-06016-00	BOLT, FLANGE, 6X16	2	2	2	2		
34	96001-06022-00	BOLT, FLANGE, 6X22	6	-	-	-		
	96001-06020-00	BOLT, FLANGE, 6X20	-	6	6	6		
35	96001-06030-00	BOLT, FLANGE, 6X30	1	1	-	-		
	90108-MEN-A60	BOLT, 6X30	-	-	1	1		
36	06160-MEN-A31	FILTER KIT, FUEL	1	-	-	-		
37	16702-KPC-D50	O-RING, 8.6X1.9	1	1	1	1		
38	16920-SEO-931	CLIP, FUEL PUMP	1	-	-	-		
39	06160-MEN-A50	FILTER KIT, FUEL	-	1	1	1		

Service item F.R.T.

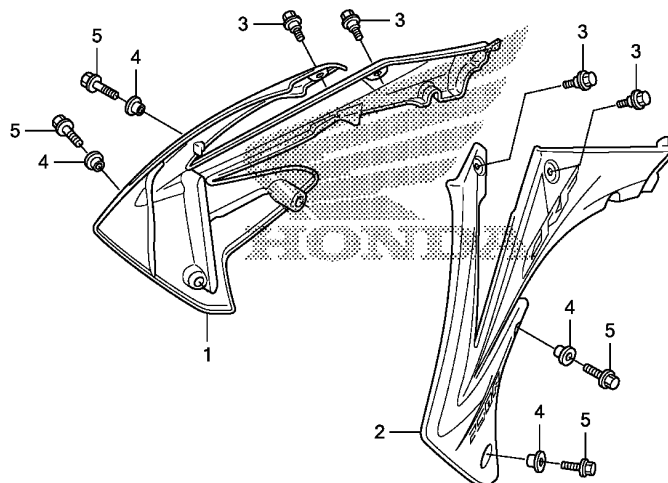

KRNAF2200

Ref. No.	Part No.	Description	Reqd. QTY				Serial No.	Parts catalogue code
			'10	CRF250R '11	'12	'13		
1	19071-KRN-A40ZA	SHROUD SET, R. RADIATOR(WL)						
		TYPE1	1	-	-	-		
	19071-KRN-A50ZA	*TYPE1*	-	1	1	1		
2	19072-KRN-A40ZA	SHROUD SET, L. RADIATOR(WL)						
		TYPE1	1	-	-	-		
	19072-KRN-A50ZA	*TYPE1*	-	1	1	1		
3	90101-KRN-730	BOLT, SPECIAL, 5X9	4	4	4	4		
4	90504-MEY-670	COLLAR, ENGINE GUARD	4	4	4	4		
5	96001-06018-00	BOLT, FLANGE, 6X18	4	4	-	-		
	90105-MEN-A60	BOLT, 6X18	-	-	4	4		

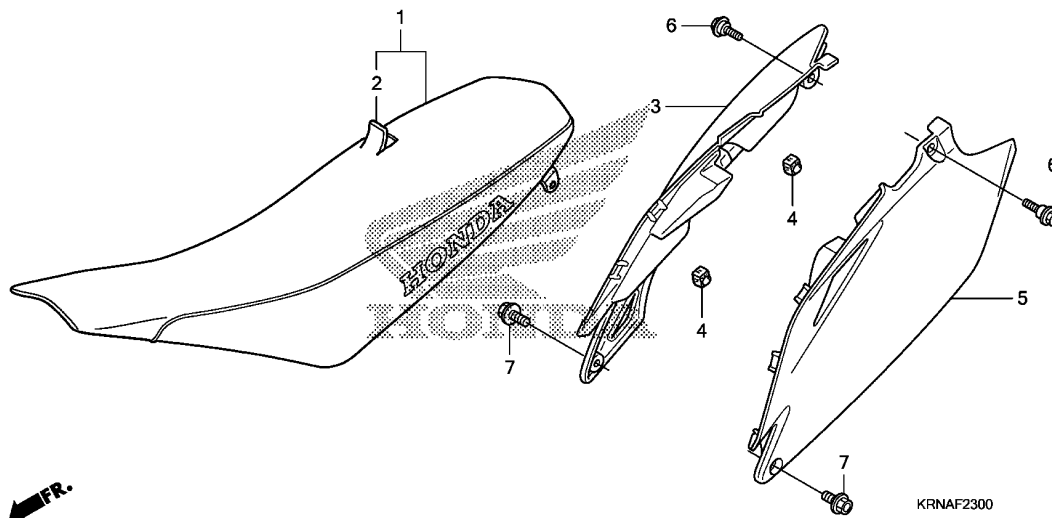

Service item

F.R.T.

3

Ref. No.	Part No.	Description	Reqd. QTY				Serial No.	Parts catalogue code
			'10	CRF250R '11	'12	'13		
1	77100-MEN-A40	SEAT COMP.	1	1	1	1		
2	77101-MEN-A30	LEATHER COMP., SEAT (NO LETTERS PRINTED)	1	1	1	1		
3	83510-MEN-A30	COVER, R. SIDE	1	-	-	-		
	83510-MEN-A50	-	1	-	-		
	83510-MEN-A60	-	-	1	1		
4	83515-MEN-A30	RUBBER, R. SIDE COVER STOPPER	2	2	2	2		
5	83610-MEN-A30	COVER, L. SIDE	1	1	1	1		
6	90104-MEN-A30	BOLT, SPECIAL, 8MM	2	2	2	2		
7	90106-MJ0-000	BOLT, FLANGE, 6X16	2	2	2	2		

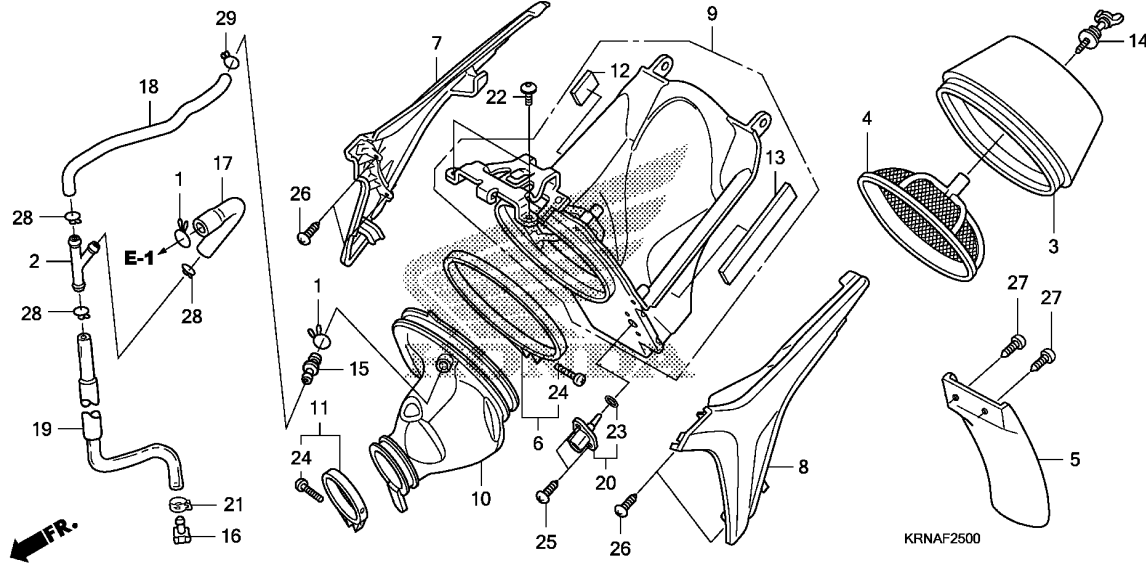

Service item F.R.T.

Ref. No.	Part No.	Description	Reqd. QTY				Serial No.	Parts catalogue code
			'10	'11	'12	'13		
1	15771-551-000	CLIP, OIL DRAIN TUBE	2	2	2	2		
2	16959-MY1-000	JOINT, FUEL TUBE	1	1	1	1		
3	17213-MEN-A31	ELEMENT, AIR CLEANER	1	1	1	1		
4	17214-MEN-A31	BASE ASSY., ELEMENT	1	1	1	1		
5	17218-MEN-A20	MUDGUARD, AIR CLEANER CASE ..	1	1	1	1		
6	17221-MEN-A30	BAND, AIR CLEANER CONNECTING TUBE(171)	1	1	1	1		
7	17231-MEN-A31	CASE, R. AIR CLEANER	1	1	1	1		
8	17232-MEN-A31	CASE, L. AIR CLEANER	1	1	1	1		
9	17250-MEN-A31	CASE COMP., AIR CLEANER	1	1	1	1		
10	17253-KRN-A40	TUBE, AIR CLEANER CONNECTING	1	1	-	-		
	17253-KRN-A60	-	-	1	1		
11	17255-KRN-A40	BAND, AIR CLEANER CONNECTING TUBE	1	1	-	-		
	17255-MEN-A50	BAND, AIR CLEANER CONNECTING TUBE(60)	-	-	1	1		
12	17256-MEN-A30	RUBBER, AIR CLEANER CASE(R.)	1	1	1	1		
13	17257-MEN-A30	RUBBER, AIR CLEANER CASE(L.)	1	1	1	1		
14	17291-MEB-670	BOLT, AIR CLEANER ELEMENT SETTING	1	1	1	1		
15	17359-MAG-L00	JOINT, BREATHER TUBE	1	1	1	1		
16	17370-419-700	PLUG, BREATHER TUBE	1	1	1	1		
17	17372-MEN-A30	TUBE A, BREATHER	1	1	1	1		
18	17374-MEN-A30	TUBE B, BREATHER	1	1	1	1		
19	17375-MEN-A30	TUBE C, BREATHER	1	1	1	1		
20	37880-P05-A00	SENSOR ASSY., AIR TEMP	1	1	1	-		



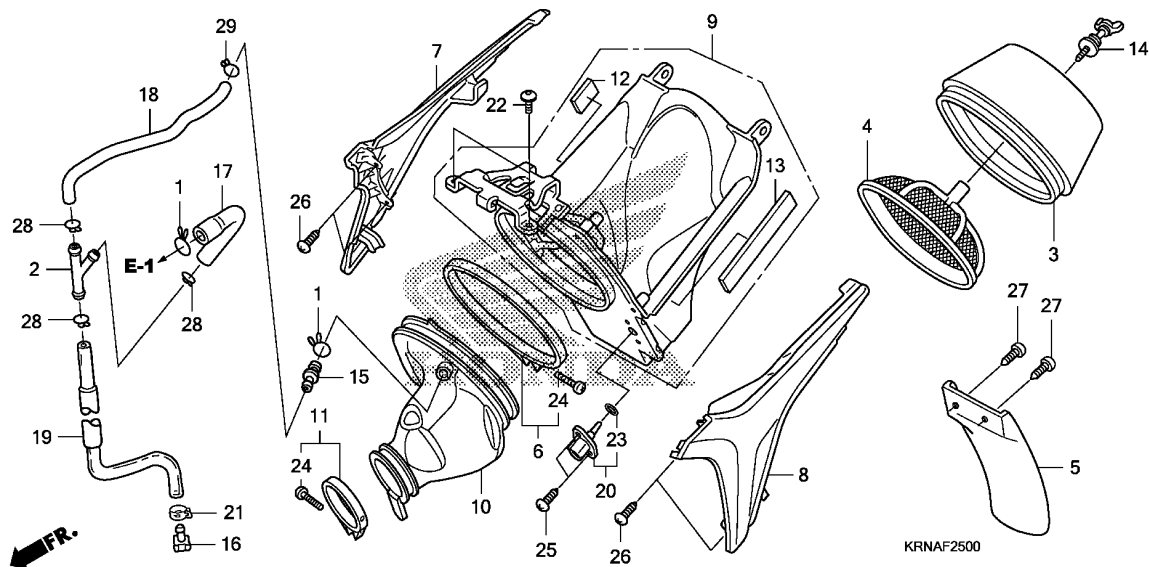

Ref. No.	Part No.	Description	Reqd. QTY				Serial No.	Parts catalogue code
			'10	CRF250R '11	'12	'13		
20)	37880-KWW-C01	SENSOR ASSY., AIR TEMP	-	-	-	1		
21	43514-KS6-701	CLAMP, MASTER CYLINDER OIL HOSE	1	1	1	1		
22	90106-KSE-000	SCREW, PAN, 6X12	2	2	2	2		
23	91303-PK2-005	O-RING, 7.5X1.5	1	1	1	-		
24	93500-04025-0G	SCREW, PAN, 4X25	2	2	2	2		
25	93911-25520	SCREW, TAPPING, 5X20	2	2	2	2		
26	93913-15510	SCREW, TAPPING, 5X20	4	4	4	4		
27	93913-25580	SCREW, TAPPING, 5X20	2	2	2	2		
28	95002-02120	CLIP, TUBE(B12)	3	3	3	3		
29	95002-02130	CLIP, TUBE(B12.5)	1	1	1	1		

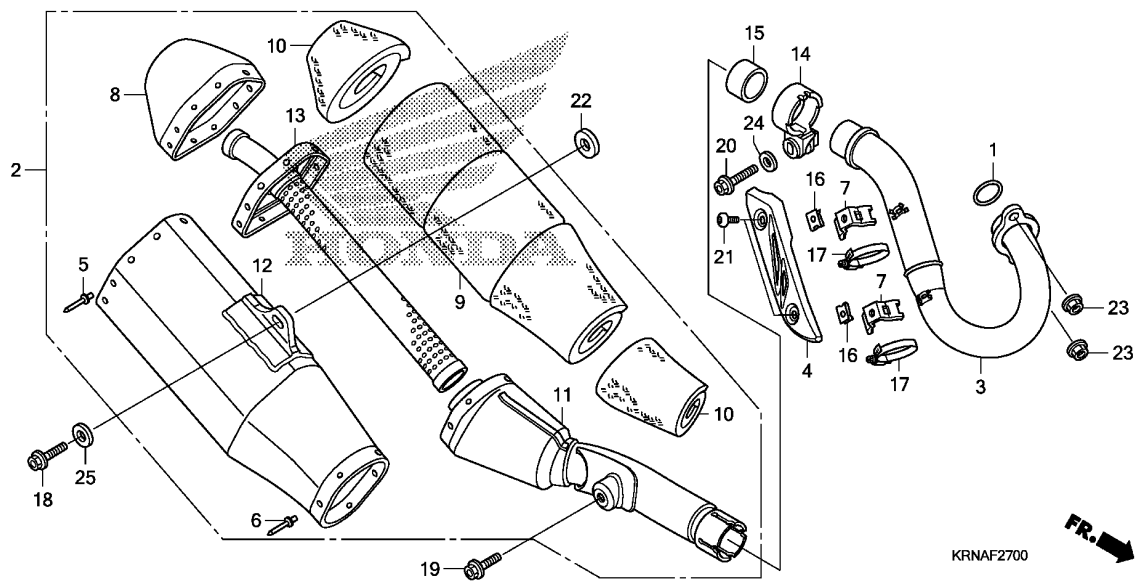

Service item F.R.T.

Ref. No.	Part No.	Description	Reqd. QTY				Serial No.	Parts catalogue code
			'10	'11	'12	'13		
1	18291-MM5-860	GASKET, EX. PIPE	1	-	-	-		
2	18310-KRN-306	MUFFLER COMP.(COO)	1	-	-	-	----- A	
	18310-KRN-A40	MUFFLER COMP.	1	-	-	-	----- CM	
3	18320-KRN-A40	PIPE COMP., EX.	1	-	-	-		
4	18323-KRN-A40	PROTECTOR, EX. PIPE	1	-	-	-		
5	18324-MEB-670	RIVET, BLIND, 4.8	11	-	-	-		
6	18326-KRN-A00	RIVET, BLIND, 3.2	6	-	-	-		
7	18327-KRN-A40	STAY, EX. PIPE PROTECTOR	2	-	-	-		
8	18332-KRN-305	COVER, END(COO)	1	-	-	-	----- A	
	18332-KRN-A40	COVER, END	1	-	-	-	----- CM	
9	18336-KRN-A40	PACK A, GLASS WOOL	1	-	-	-		
10	18339-MEN-A30	WOOL, TAIL GLASS	2	-	-	-		
11	18360-KRN-A40	MUFFLER COMP., FR.	1	-	-	-		
12	18361-KRN-A40	BODY COMP., MUFFLER	1	-	-	-		
13	18362-KRN-A40	SEPARATOR COMP.	1	-	-	-		
14	18374-MG7-701	BAND, L. MUFFLER	1	-	-	-		
15	18392-MK4-000	PACKING, MUFFLER	1	-	-	-		
16	19508-KA3-710	NUT, SPRING, 6MM	2	-	-	-		
17	19509-MM5-003	CLAMPER, RADIATOR HOSE	2	-	-	-		
18	90101-KZ3-J50	BOLT, FLANGE, 8X24	1	-	-	-		
19	90123-MEN-730	BOLT, 8X18	1	-	-	-		
20	90124-KZ4-J40	BOLT, FLANGE, 8X35	1	-	-	-		
21	90170-MEB-670	BOLT, SPECIAL, 6MM	2	-	-	-		
22	90514-MEN-730	WASHER, RR. MUFFLER	1	-	-	-		
23	94050-08000	NUT, FLANGE, 8MM	2	-	-	-		

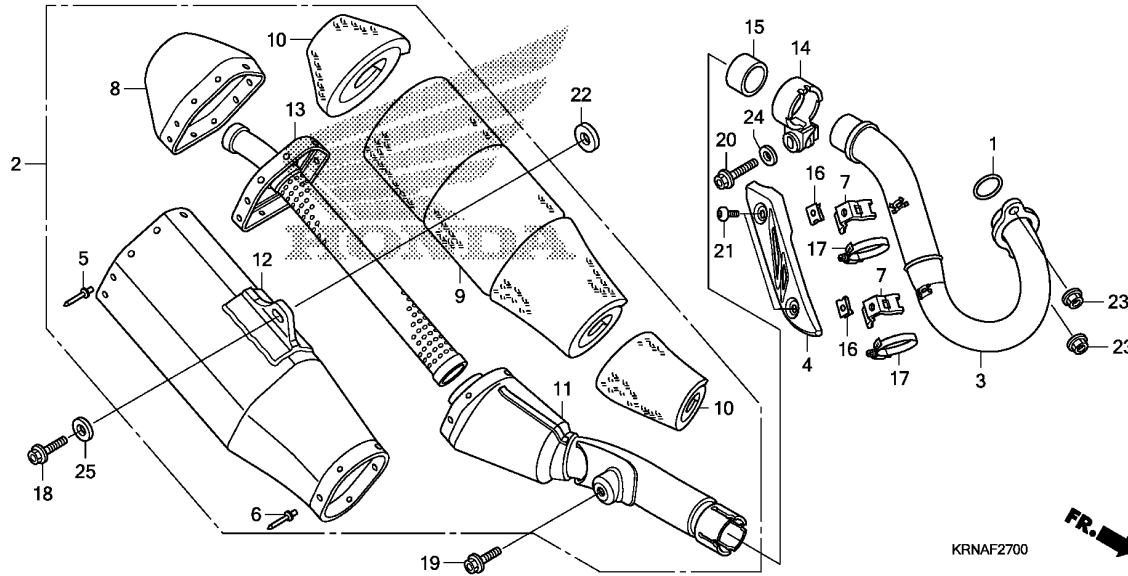

3

Ref. No.	Part No.	Description	Reqd. QTY				Serial No.	Parts catalogue code
			'10	CRF250R '11	'12	'13		
24	94102-08800	WASHER, PLAIN, 8MM	1	-	-	-		
25	94103-08000	WASHER, PLAIN, 8MM	1	-	-	-		

F-27-1

EXHAUST MUFFLER('11/'12/'13)

G12

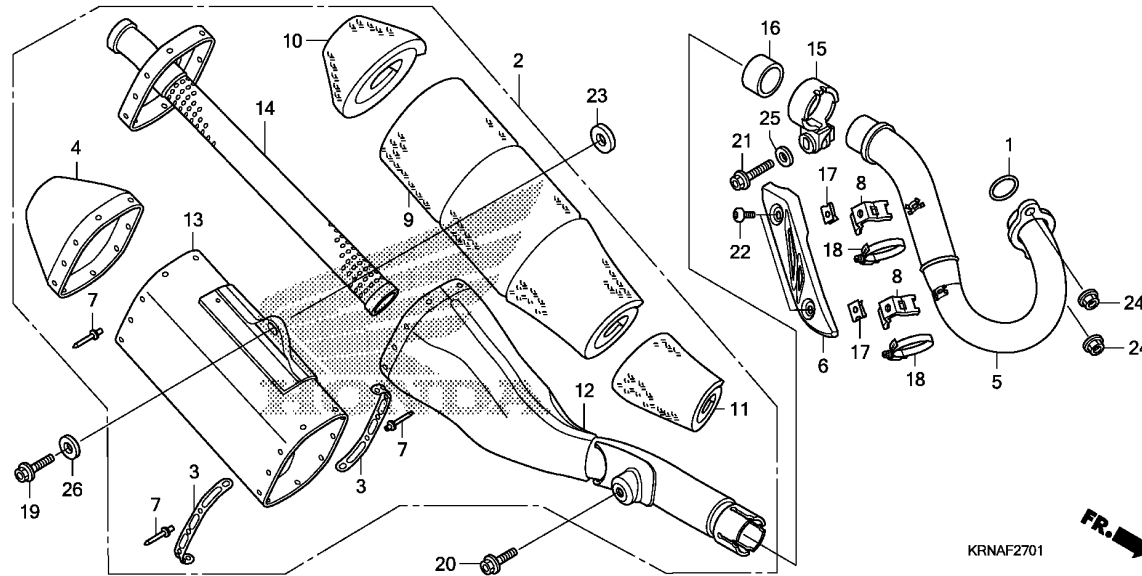

Service item F.R.T.

Ref. No.	Part No.	Description	Reqd. QTY				Serial No.	Parts catalogue code
			'10	'11	'12	'13		
1	18291-MM5-860	GASKET, EX. PIPE	-	1	1	1		
2	18310-KRN-317	MUFFLER COMP.(COO)	-	1	-	-	----- A	
	18310-KRN-A51	MUFFLER COMP.	-	1	-	-	----- CM	
	18310-KRN-309	MUFFLER COMP.(COO)	-	-	1	1	----- A,AC	
	18310-KRN-A60	MUFFLER COMP.	-	-	1	1	----- CM	
3	18317-KRN-A50	BAND, MUFFLER BODY	-	2	2	2		
4	18318-KRN-305	COVER, END(COO)	-	1	-	-	----- A	
	18318-KRN-A50	COVER, END	-	1	-	-	----- CM	
	18318-KRN-306	COVER, END(COO)	-	-	1	1	----- A,AC	
	18318-KRN-A60	COVER, END	-	-	1	1	----- CM	
5	18320-KRN-A40	PIPE COMP., EX.	-	1	1	1		
6	18323-KRN-A40	PROTECTOR, EX. PIPE	-	1	1	1		
7	18324-MEB-670	RIVET, BLIND, 4.8	-	20	20	20		
8	18327-KRN-A40	STAY, EX. PIPE PROTECTOR	-	2	2	2		
9	18336-KRN-A50	PACK, GLASS WOOL CENTER	-	1	1	1		
10	18339-MEN-A30	WOOL, TAIL GLASS	-	1	1	1		
11	18345-MEN-E10	PACK B, GLASS WOOL	-	1	1	1		
12	18360-KRN-A50	MUFFLER COMP., FR.	-	1	1	1		
13	18361-KRN-A50	BODY COMP., MUFFLER	-	1	-	-		
	18361-KRN-A60	-	-	1	1		
14	18362-KRN-A51	SEPARATOR COMP.	-	1	-	-		
	18362-KRN-A60	-	-	1	1		
15	18374-MG7-701	BAND, L. MUFFLER	-	1	1	1		
16	18392-MK4-000	PACKING, MUFFLER	-	1	1	1		
17	19508-KA3-710	NUT, SPRING, 6MM	-	2	2	2		
18	19509-MM5-003	CLAMPER, RADIATOR HOSE	-	2	2	2		

3

F-27-1

EXHAUST MUFFLER('11/'12/'13)

G13

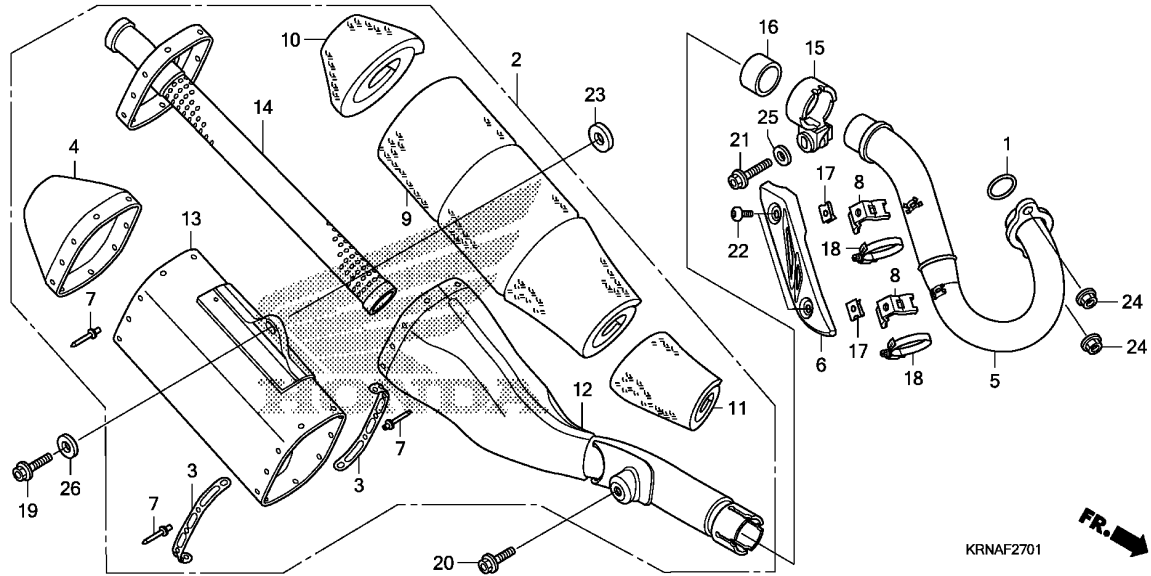

3

Ref. No.	Part No.	Description	Reqd. QTY				Serial No.	Parts catalogue code
			'10	CRF250R '11	'12	'13		
19	90101-KZ3-J50	BOLT, FLANGE, 8X24	-	1	1	1		
20	90123-MEN-730	BOLT, 8X18	-	1	1	1		
21	90124-KZ4-J40	BOLT, FLANGE, 8X35	-	1	1	1		
22	90170-MEB-670	BOLT, SPECIAL, 6MM	-	2	2	2		
23	90514-MEN-730	WASHER, RR. MUFFLER	-	1	1	1		
24	94050-08000	NUT, FLANGE, 8MM	-	2	2	2		
25	94102-08800	WASHER, PLAIN, 8MM	-	1	1	1		
26	94103-08000	WASHER, PLAIN, 8MM	-	1	1	1		

Service item F.R.T.

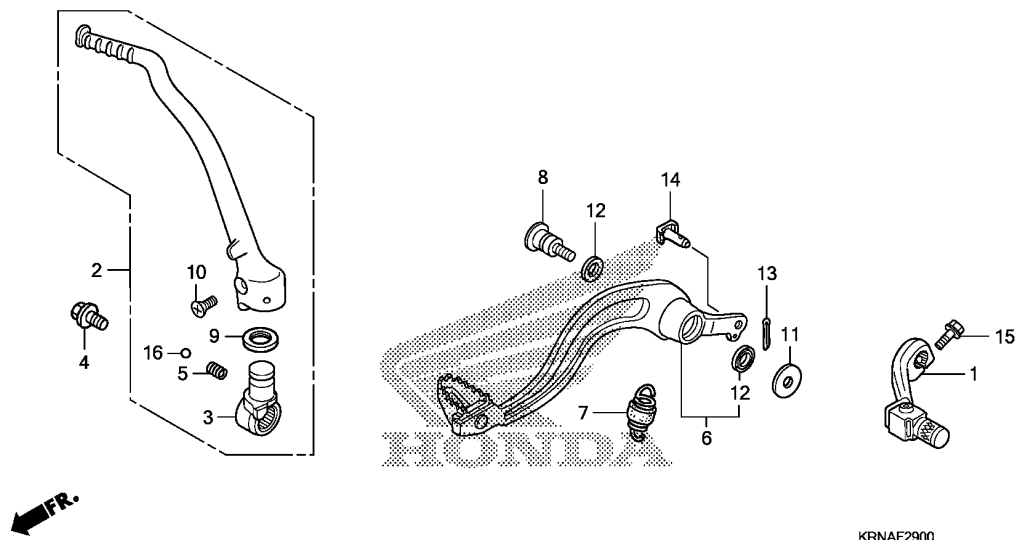

Ref. No.	Part No.	Description	Reqd. QTY				Serial No.	Parts catalogue code
			'10	'11	'12	'13		
1	24700-KRN-305	PEDAL COMP., CHANGE(COO)	1	1	1	1	-----	A,AC
	24700-KRN-A40	PEDAL COMP., CHANGE	1	1	1	1	-----	CM
2	28300-KRN-305	ARM ASSY., KICK STARTER(COO) ..	1	1	-	-	-----	A
	28300-KRN-A40	ARM ASSY., KICK STARTER	1	1	-	-	-----	CM
	28300-KRN-306	ARM ASSY., KICK STARTER(COO) ..	-	-	1	1	-----	A,AC
	28300-KRN-A60	ARM ASSY., KICK STARTER	-	-	1	1	-----	CM
3	28302-KRN-A40	JOINT, KICK ARM	1	1	1	1	-----	
4	28306-MEN-670	BOLT, KICK JOINT	1	1	1	1	-----	
5	28333-KKO-000	SPRING, KICK STARTER	1	1	1	1	-----	
6	46510-MEN-305	PEDAL COMP., RR. BRAKE(COO) ..	1	1	1	1	-----	A,AC
	46510-MEN-730	PEDAL COMP., RR. BRAKE	1	1	1	1	-----	CM
7	46511-KZ4-J00	SPRING ASSY., RR. BRAKE RETURN ..	1	1	1	1	-----	
8	46513-KRN-730	SHAFT, BRAKE PIVOT	1	1	1	1	-----	
9	46525-KKO-003	DUST SEAL, 17X20X2.5	1	1	1	1	-----	
10	90103-MEN-A30	BOLT, KICK ARM	1	1	1	1	-----	
11	90512-KRN-730	WASHER, 26X10.5	1	1	1	1	-----	
12	91251-444-000	DUST SEAL, 15X20X2.5	2	2	2	2	-----	
13	94201-20120	PIN, SPLIT, 2.0X12	1	1	1	1	-----	
14	95015-54000	PIN D, JOINT	1	1	1	1	-----	
15	96001-06022-00	BOLT, FLANGE, 6X22	1	1	1	1	-----	
16	96211-08000	BALL, STEEL, #8(1/4)	1	1	1	1	-----	

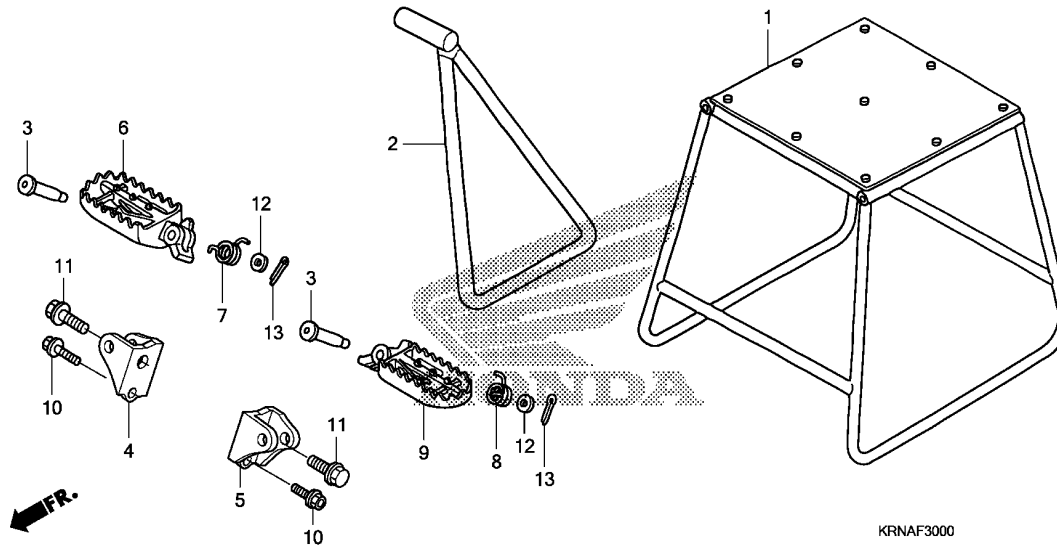

Service item

F.R.T.

Ref. No.	Part No.	Description	Reqd. QTY				Serial No.	Parts catalogue code
			'10	'11	'12	'13		
1	50500-MEN-305	STAND COMP., MAIN(COO)	(1)	(1)	(1)	(1)	-----	A,AC
	50500-KA3-820	STAND COMP., MAIN	(1)	(1)	(1)	(1)	-----	CM
2	50530-MEN-305	BAR, SIDE STAND(COO)	1	1	1	-	-----	A
	50530-KZ4-J40	BAR, SIDE STAND	1	1	1	-	-----	CM
	50530-KRN-305	BAR, SIDE STAND(COO)	-	-	-	1	-----	AC
	50530-KRN-A70	BAR, SIDE STAND	-	-	-	1	-----	CM
3	50603-KZ4-J40	PIN, STEP JOINT	2	2	2	2	-----	
4	50610-MEN-671	BRACKET, R. STEP	1	1	1	1	-----	
5	50611-MEN-671	BRACKET, L. STEP	1	1	1	1	-----	
6	50616-MEN-305	ARM, R. STEP(COO)	1	1	-	-	-----	A
	50616-MEN-670	ARM, R. STEP	1	1	-	-	-----	CM
	50660-MEN-305	ARM, R. STEP(COO)	-	-	1	1	-----	A,AC
	50660-MEN-A60	ARM, R. STEP	-	-	1	1	-----	CM
7	50617-KZ4-J40	SPRING, R. STEP RETURN	1	1	1	1	-----	
8	50618-KZ4-J40	SPRING, L. STEP RETURN	1	1	1	1	-----	
9	50642-MEN-305	ARM, L. STEP(COO)	1	1	-	-	-----	A
	50642-MEN-670	ARM, L. STEP	1	1	-	-	-----	CM
	50670-MEN-305	ARM, L. STEP(COO)	-	-	1	1	-----	A,AC
	50670-MEN-A60	ARM, L. STEP	-	-	1	1	-----	CM
10	90101-KZ3-J50	BOLT, FLANGE, 8X24	2	2	2	2	-----	
11	90101-KZ4-J40	BOLT, STEP, 12MM	2	2	2	2	-----	
12	94102-08800	WASHER, PLAIN, 8MM	2	2	2	2	-----	
13	94201-25150	PIN, SPLIT, 2.5X15	2	2	2	2	-----	

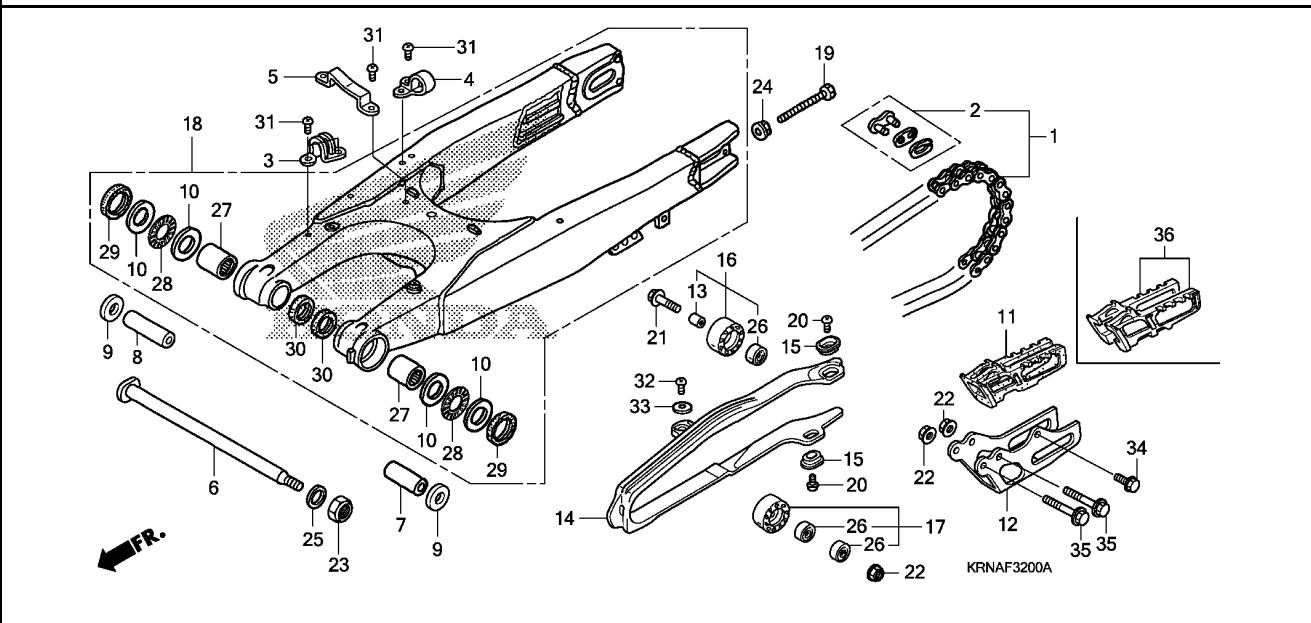

Service item	F.R.T.
--------------	--------

Ref. No.	Part No.	Description	Reqd. QTY				Serial No.	Parts catalogue code
			'10	'11	'12	'13		
1	40530-MEN-A31	CHAIN, DRIVE(DAIDO) (DID520DMA4-116RB)	1	1	1	1		
	40530-MEN-A32	CHAIN, DRIVE(RK EXCEL) (RK520TXZ-116RJ)	1	1	1	1		
	40540-KRN-A31	CHAIN, DRIVE(DAIDO) (DID520DMA4-120RB)	(1)	(1)	(1)	(1)		
	40540-KRN-A32	(STANDARD LINK 116L) CHAIN, DRIVE(RK EXCEL) (RK520TXZ-120RJ)	(1)	(1)	(1)	(1)		
2	40531-KRN-A12	JOINT, DRIVE CHAIN(RK EXCEL)	1	1	1	1		
	40531-KRN-A31	JOINT, DRIVE CHAIN(DAIDO)	1	1	1	1		
3	43468-MCJ-000	GUIDE, BRAKE HOSE	1	1	1	1		
4	43468-MEB-000	GUIDE, RR. BRAKE HOSE	1	1	1	1		
5	43469-MEB-000	GUIDE, BRAKE HOSE	1	1	1	1		
6	52101-KZ4-J40	SHAFT, SWINGARM PIVOT	1	1	1	1		
7	52141-MEN-710	COLLAR, SWINGARM, 46MM	1	1	1	1		
8	52142-KZ4-J40	COLLAR, SWINGARM SIDE, 54MM	1	1	1	1		
9	52143-KZ4-J40	COLLAR, SWINGARM PIVOT SIDE	2	2	2	2		
10	52143-MEN-A30	WASHER, SWINGARM SIDE THRUST	4	4	4	4		
11	52146-MEN-J00	GUIDE, CHAIN	1	-	-	-		
12	52147-MEN-J00	PLATE, CHAIN GUIDE	1	1	1	1		
13	52160-MEN-000	COLLAR, CHAIN TENSIONER	1	1	1	1		
14	52170-MEN-A30	SLIDER, CHAIN	1	-	-	-		
	52170-MEN-A50	-	1	1	1		
15	52171-KR6-000	WASHER, CHAIN SLIDER	2	2	2	2		

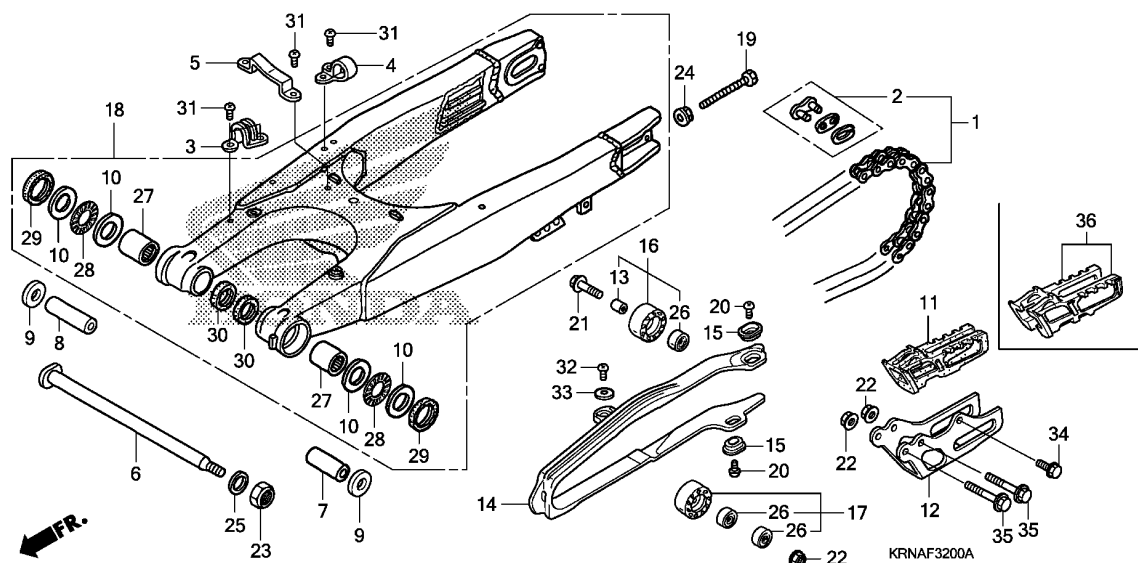

Ref. No.	Part No.	Description	Reqd. QTY				Serial No.	Parts catalogue code
			'10	'11	'12	'13		
16	52175-MEN-A30	ROLLER COMP., CHAIN(38MM) ...	1	1	1	1		
17	52176-MEN-A30	ROLLER COMP., CHAIN LOWER (38MM)	1	1	-	-		
	52176-KRN-A30	ROLLER COMP., CHAIN LOWER (34MM)	-	-	1	1		
18	52200-MEN-A30	SWINGARM SUB ASSY., RR.	1	-	-	-		
	52200-MEN-A50	-	1	1	1		
19	90105-MEN-000	BOLT, HEX., 8X47.5	2	2	2	2		
20	90115-KV3-700	SCREW, PAN, 5X8	2	2	2	2		
21	90124-MEB-770	BOLT, FLANGE, 8X32	1	1	1	1		
22	90301-473-003	NUT, U, 6MM(FUSERASHI)	3	3	3	3		
23	90305-KZ3-B01	NUT, U, HEX. 14MM	1	1	1	1		
24	90309-357-000	NUT, HEX., 8MM	2	2	2	2		
25	90501-GBL-730	WASHER, 14MM	1	1	1	1		
26	91051-KRN-A31	BEARING, RADIAL BALL, 608UU ..	3	3	3	3		
27	91071-MJ0-003	BEARING, NEEDLE, 22X29X30(NTN)	2	2	2	2		
28	91072-KZ3-861	BEARING, NEEDLE THRUST	2	2	2	2		
29	91253-KZ3-861	DUST SEAL, 30X37X4	2	2	2	2		
30	91283-ML7-003	DUST SEAL, 22X29X4(ARAI)	2	2	2	2		
31	93500-05008-0A	SCREW, PAN, 5X8	6	6	6	6		
32	93500-05008-0G	SCREW, PAN, 5X8	1	1	1	1		
33	94103-05700	WASHER, PLAIN, 5MM	1	1	1	1		
34	96001-06012-00	BOLT, FLANGE, 6X12	1	1	-	-		
	90101-MEN-A60	BOLT, 6X12	-	-	1	1		
35	96001-06045-00	BOLT, FLANGE, 6X45	2	2	-	-		
	90103-MEN-A60	BOLT, 6X45	-	-	2	2		
36	52146-MEN-A50	GUIDE SET, CHAIN	-	1	1	1		

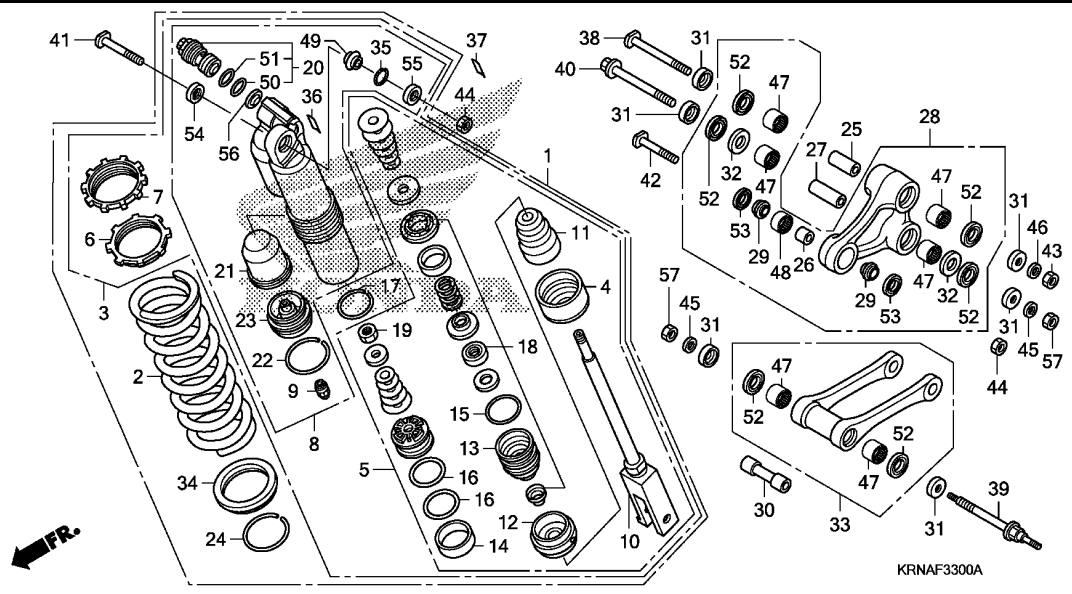

Service item F.R.T.

Ref. No.	Part No.	Description	Reqd. QTY				Serial No.	Parts catalogue code
			'10	'11	'12	'13		
1	52400-KRN-305	CUSHION SET, RR. (SHOWA) (COO)	1	-	-	-	-----	A
	52400-KRN-A41	CUSHION ASSY., RR. (SHOWA) ...	1	-	-	-	-----	CM
	52400-KRN-306	CUSHION ASSY., RR. (SHOWA) (COO)	-	1	-	-	-----	A
	52400-KRN-A51	CUSHION ASSY., RR. (SHOWA) ...	-	1	-	-	-----	CM
	52400-KRN-307	CUSHION ASSY., RR. (SHOWA) (COO)	-	-	1	-	-----	A
	52400-KRN-A61	CUSHION ASSY., RR. (SHOWA) ...	-	-	1	-	-----	CM
	52400-KRN-308	CUSHION ASSY., RR. (SHOWA) (COO)	-	-	-	1	-----	AC
	52400-KRN-C71	CUSHION ASSY., RR. (SHOWA) ...	-	-	-	1	-----	CM
2	52401-MEN-A21	SPRING, RR. CUSHION (SHOWA) (53.9N/MM, 5.5KGF/MM)	(1)	(1)	(1)	(1)		
	52403-KRN-A21	SPRING, RR. CUSHION (SHOWA) (50.0N/MM, 5.1KGF/MM)	(1)	(1)	(1)	(1)		
	52403-MEN-A21	SPRING, RR. CUSHION (SHOWA) (52.0N/MM, 5.3KGF/MM)	1	1	1	1		
	52403-MEB-751	SPRING, RR. CUSHION (SHOWA) (55.9N/MM, 5.7KGF/MM)	(1)	(1)	-	-		
3	52410-KRN-A41	DAMPER COMP., RR.	1	-	-	-	-----	A
	52410-KRN-A51	-	1	-	-	-----	CM
	52410-KRN-305	DAMPER COMP., RR. (COO)	-	-	1	-	-----	AC
	52410-KRN-A61	DAMPER COMP., RR.	-	-	-	1	-----	CM
	52410-KRN-306	DAMPER COMP., RR. (COO)	-	-	-	1	-----	AC
	52410-KRN-C71	DAMPER COMP., RR.	-	-	-	1	-----	CM
4	52419-KRN-A41	STOPPER, SPRING SEAT	1	1	1	1		
5	52421-KRN-A41	ROD COMP., PISTON	1	-	-	-		
	52421-KRN-A51	-	1	-	-		
	52421-KRN-A61	-	-	1	-		
	52421-KRN-A71	-	-	-	1		
6	52422-KRN-A41	ADJUSTER, SPRING	1	1	1	1		



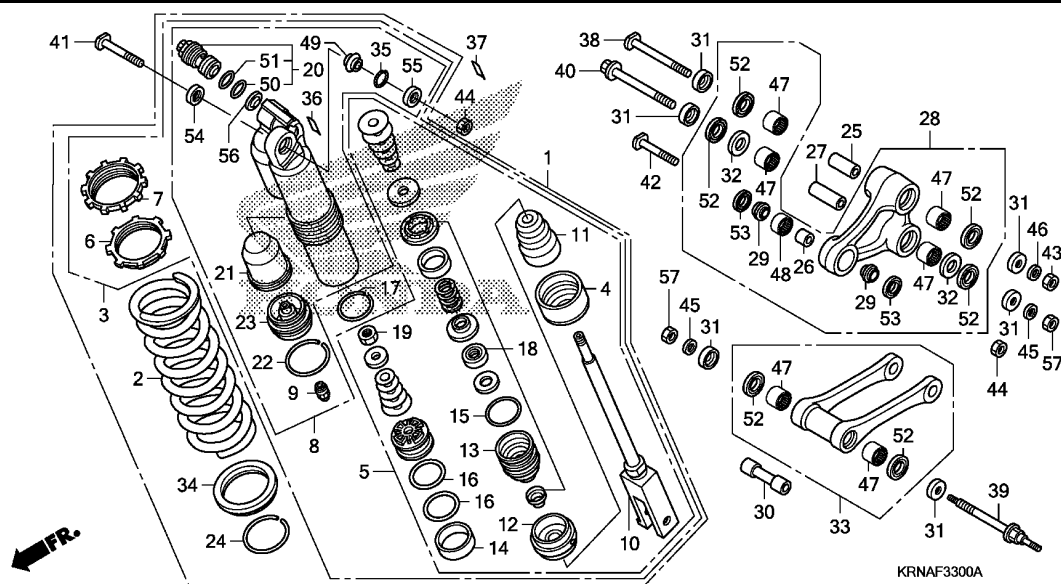

Ref. No.	Part No.	Description	Reqd. QTY				Serial No.	Parts catalogue code
			'10	'11	'12	'13		
7	52423-KRN-A41	NUT, ADJUSTER	1	1	1	1		
8	52425-KRN-A41	CASE COMP., DAMPER	1	1	1	-		
	52425-KRN-A71	-	-	-	1	-----	AC
	52425-KRN-C71	-	-	-	1	-----	CM
9	52425-381-771	CAP, AIR VALVE	1	1	1	1		
10	52426-KRN-A41	ROD COMP.	1	-	-	-		
	52426-KRN-A51	-	1	1	1		
11	52427-MEB-751	RUBBER, STOPPER	1	1	1	1		
12	52428-KRN-711	PLATE, END	1	1	1	1		
13	52429-KRN-A41	CASE COMP., ROD GUIDE	1	1	1	1		
14	52431-KZ3-J31	RING, PISTON	1	1	1	1		
15	52434-KZ3-J21	O-RING, 3.5X43.7	1	1	1	1		
16	52434-KZ3-J31	O-RING, 42.5X2.0	2	2	2	2		
17	52435-KZ3-J21	RING, STOPPER	1	1	1	1		
18	52436-KRN-A41	OIL SEAL SET	1	1	1	1		
19	52438-KA4-741	NUT, HEX., 12MM	1	1	1	1		
20	52440-KRN-A41	ADJUSTER, COMPRESSION DAMPING	1	1	1	-		
	52440-KRN-A71	-	-	-	1		
21	52451-KRN-A41	BLADDER	1	1	1	1		
22	52452-KRN-A41	RING, STOPPER	1	1	1	1		
23	52453-KRN-A41	CAP COMP., CHAMBER	1	1	1	1		
24	52455-KZ3-J21	RING, STOPPER	1	1	1	1		
25	52463-KZ4-J40	COLLAR C, CUSHION ARM	1	1	1	1		
26	52464-KRN-710	COLLAR D, CUSHION ARM	1	1	1	1		

Ref. No.	Part No.	Description	Reqd. QTY				Serial No.	Parts catalogue code
			'10	'11	'12	'13		
27	52464-MEN-A30	COLLAR B, CUSHION	1	1	1	1		
28	52465-MEN-A30	ARM SUB ASSY., CUSHION	1	1	-	-		
	52465-MEN-A60	-	-	1	1		
29	52466-KRN-710	COLLAR D, CUSHION ARM SIDE ..	2	2	2	2		
30	52473-MEN-A30	COLLAR, CONNECTING ROD	1	1	1	1		
31	52475-KZ4-J20	COLLAR, LINK SIDE	6	6	6	6		
32	52476-KZ4-J20	WASHER, THRUST	2	2	2	2		
33	52479-MEN-A30	ROD SUB ASSY., CUSHION CONNECTING	1	1	-	-		
	52479-MEN-A60	-	-	1	1		
34	52486-KZ3-J21	SEAT, SPRING	1	1	1	1		
35	52487-KA4-831	RING, STOPPER	1	1	1	1		
36	87516-KZ1-600	LABEL, RR. DAMPER WARNING ...	1	1	1	-	----- AC	
	87516-KRN-C70	LABEL, RR. DAMPER (ENGLISH/FRENCH)	-	-	-	1	----- CM	
37	87516-KZ1-881	LABEL, RR. DAMPER WARNING (FRENCH)	1	1	1	-	----- CM	
38	90130-MEN-840	BOLT, LINK, 12X82	1	1	1	1		
39	90131-MEN-A30	BOLT, LINK, 12X116	1	1	1	1		
40	90132-MEN-A30	BOLT, LINK, 12X87	1	1	1	1		
41	90152-MEB-750	BOLT, CUSHION UPPER, 10X53 ..	1	1	1	1		
42	90153-KZ4-710	BOLT, CUSHION LOWER, 10X43.5	1	1	1	1		
43	90305-KRN-A30	NUT, U, 12MM	1	1	1	1		
44	90306-KZ4-711	NUT, U, 10MM	2	2	2	2		
45	90501-KRN-710	WASHER, PLAIN, 12MM	2	2	2	2		
46	90501-KZ4-J40	WASHER, PLAIN, 12MM	1	1	1	1		
47	91051-KSC-003	BEARING, NEEDLE, 20X26X15 ...	6	6	6	6		
48	91074-KRN-711	BEARING, NEEDLE, 19X26X13 ...	1	1	1	1		
49	91074-MAC-741	BEARING, SPHERICAL, 10	1	1	1	1		
50	91256-KZ3-731	O-RING, 21.5X1.5	1	1	1	1		
51	91257-KZ3-891	O-RING, 26.2X1.9	1	1	1	1		
52	91262-KZ3-731	DUST SEAL, 25X32X4	6	6	6	6		
53	91351-KRN-711	DUST SEAL, 17.5X26X3	2	2	2	2		
54	91351-KZ3-731	DUST SEAL, RR. CUSHION PIVOT	1	1	1	1		
55	91351-MAC-671	DUST SEAL, 16X26X3	1	1	1	1		
56	52445-KRN-A41	COLLAR, ORIFICE	1	1	1	1		
57	90305-KRN-A30	NUT, U, 12MM	2	-	-	-		
	90306-KBP-901	-	2	2	2		



F-34

REAR FENDER

H 5

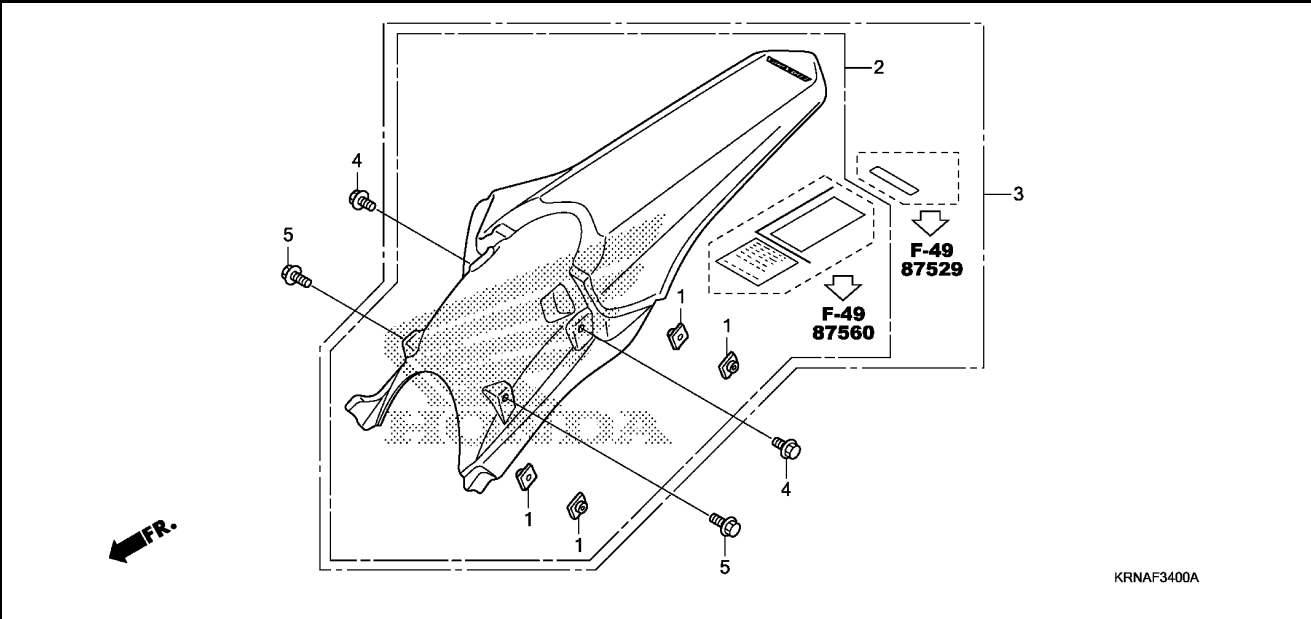

Service item	F.R.T.
--------------	--------

3

Ref. No.	Part No.	Description	Reqd. QTY				Serial No.	Parts catalogue code
			'10	CRF250R '11	'12	'13		
1	61304-958-003	NUT, SPECIAL, 6X7	4	4	4	4		
2	80010-MEN-A30ZA	FENDER SET, RR.(WL)						
		TYPE1.....	1	1	1	-	-----	CM
	80010-KRN-A70ZA	*TYPE1*.....	-	-	-	1		
3	80010-MEN-A40ZA	FENDER SET, RR.(WL)						
		TYPE1.....	1	1	1	-	-----	A
4	96001-06012-00	BOLT, FLANGE, 6X12	2	2	2	2		
5	96001-06018-00	BOLT, FLANGE, 6X18	2	2	2	2		

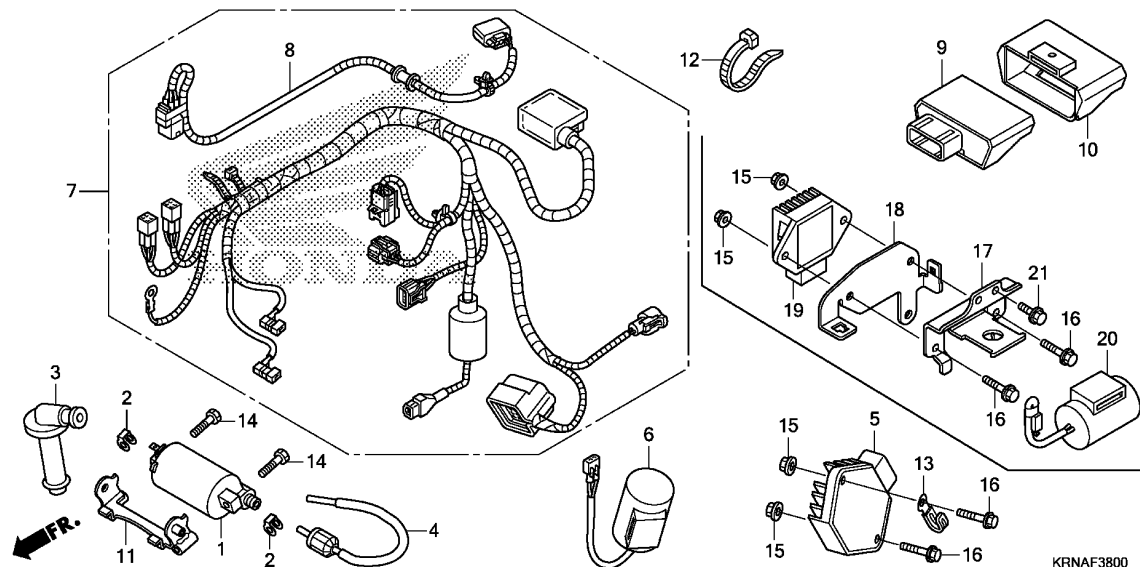

Service item F.R.T.

Ref. No.	Part No.	Description	Reqd. QTY				Serial No.	Parts catalogue code
			'10	'11	'12	'13		
1	30500-ML7-013	COIL COMP., IGNITION	1	1	1	1		
2	30520-ML7-000	SPACER, IGNITION COIL	2	2	2	2		
3	30700-KRN-A41	CAP ASSY., NOISE SUPPRESSOR ..	1	1	1	1		
4	30731-MEN-A30	CORD ASSY., HIGH TENSION	1	1	1	1		
5	31600-MEN-A31	RECTIFIER COMP., REGULATOR ..	1	1	1	-		
6	31700-MEN-A41	CONDENSER UNIT	1	1	1	-		
7	32100-KRN-A40	HARNESS, WIRE	1	1	1	-		
	32100-KRN-A70	-	-	-	1		
8	32101-MEN-A40	SUB HARNESS, FUEL PUMP	1	1	1	1		
9	38770-KRN-A42	PGM-FI UNIT	1	-	-	-		
	38770-KRN-A52	-	1	-	-		
	38770-KRN-A62	-	-	1	-		
	38770-KRN-A71	-	-	-	1		
10	38771-MEN-A30	SUSPENSION, PGM-F1 UNIT	1	1	1	1		
11	50131-KRN-A40	STAY, IGNITION COIL	1	1	1	1		
12	90620-SB2-003	BAND, WIRE HARNESS	1	1	1	1		
13	91410-KCR-000	CLIP, 2X70	1	1	1	-		
14	92101-06020-4J	BOLT, HEX., 6X20	2	2	2	2		
15	94050-06000	NUT, FLANGE, 6MM	2	2	2	2		
16	96001-06020-00	BOLT, FLANGE, 6X20	2	2	2	2		
17	31411-KRN-A70	STAY, CONDENSOR	-	-	-	1		
18	31413-KRN-A70	HOLDER, COUPLER	-	-	-	1		
19	31600-KRN-A71	RECTIFIER ASSY., REGULATE	-	-	-	1		
20	31700-KRN-A71	CONDENSER UNIT	-	-	-	1		
21	96001-06016-00	BOLT, FLANGE, 6X16	-	-	-	2		

Service item F.R.T.

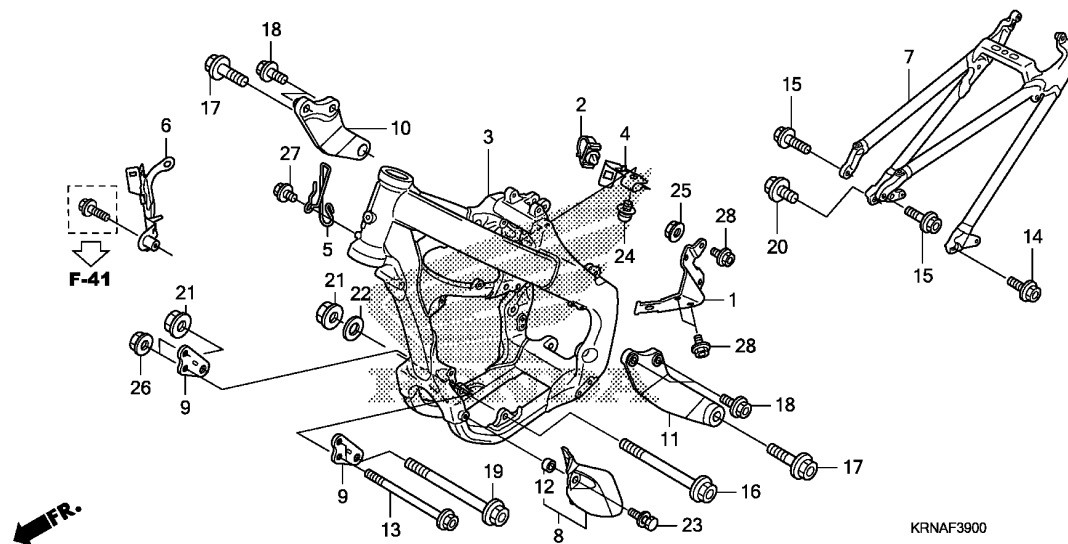

Ref. No.	Part No.	Description	Reqd. QTY				Serial No.	Parts catalogue code
			'10	'11	'12	'13		
1	31410-KRN-A40	BRACKET COMP., ELECTRIC	1	1	1	-		
2	32660-MJ6-710	CLAMPER, CORD	1	1	1	1		
3	50100-KRN-A40	BODY COMP., FRAME	1	-	-	-		
	50100-KRN-A50	-	1	1	1		
4	50127-MEN-A30	STAY, STOPPER CABLE	1	1	1	1		
5	50128-MEN-A30	GUIDE, CABLE	1	1	1	1		
6	50180-KRN-A40	STAY, COUPLER	1	1	1	1		
7	50200-MEN-A30	BODY COMP., RR. FRAME	1	-	-	-		
	50200-MEN-A50	-	1	1	1		
8	50360-KRN-A40	GUARD, L. ENGINE	1	1	1	1		
9	50405-KRN-A40	PLATE, FR. ENGINE HANGER	2	2	2	2		
10	50407-KRN-A40	PLATE, R. HEAD HANGER	1	1	1	1		
11	50408-KRN-A40	PLATE, L. HEAD HANGER	1	1	1	1		
12	80123-MA1-640	COLLAR, MUDGUARD	1	1	1	1		
13	90101-KRN-A40	BOLT, FLANGE, 8X121	2	2	2	2		
14	90101-KZ3-J50	BOLT, FLANGE, 8X24	1	1	1	1		
15	90101-MEN-A10	BOLT, 8X28	2	2	2	2		
16	90101-MEN-670	BOLT, FLANGE, 10X132	1	1	1	1		
17	90102-MEN-A30	BOLT, FLANGE, 10X30	2	2	2	2		
18	90103-MEB-670	BOLT, FLANGE, 8X18	4	4	4	4		
19	90106-MEN-A30	BOLT, FLANGE, 10X123	1	1	1	1		
20	90122-MEN-730	BOLT, 10X24	1	1	1	1		
21	90302-KZ3-J40	NUT, FLANGE, 10MM	2	2	2	2		
22	90410-HC4-000	WASHER, 10MM	1	1	1	1		
23	93404-06018-00	BOLT-WASHER, 6X18	1	1	1	1		

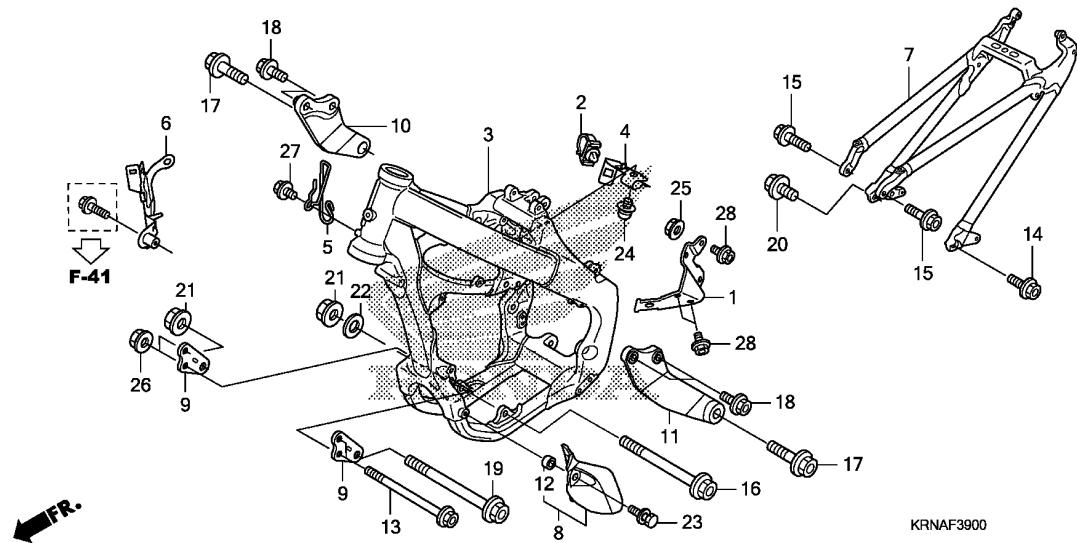

Ref. No.	Part No.	Description	Reqd. QTY				Serial No.	Parts catalogue code
			'10	CRF250R '11	'12	'13		
24	93891-04016-08	SCREW-WASHER, 4X16	1	1	1	1		
25	94050-06000	NUT, FLANGE, 6MM	1	1	1	-		
26	94050-08000	NUT, FLANGE, 8MM	2	2	2	2		
27	96001-06012-00	BOLT, FLANGE, 6X12	1	1	-	-		
	90101-MEN-A60	BOLT, 6X12	-	-	1	1		
28	96001-06014-00	BOLT, FLANGE, 6X14	3	3	-	-		
	90104-MEN-A60	BOLT, 6X14	-	-	3	-		

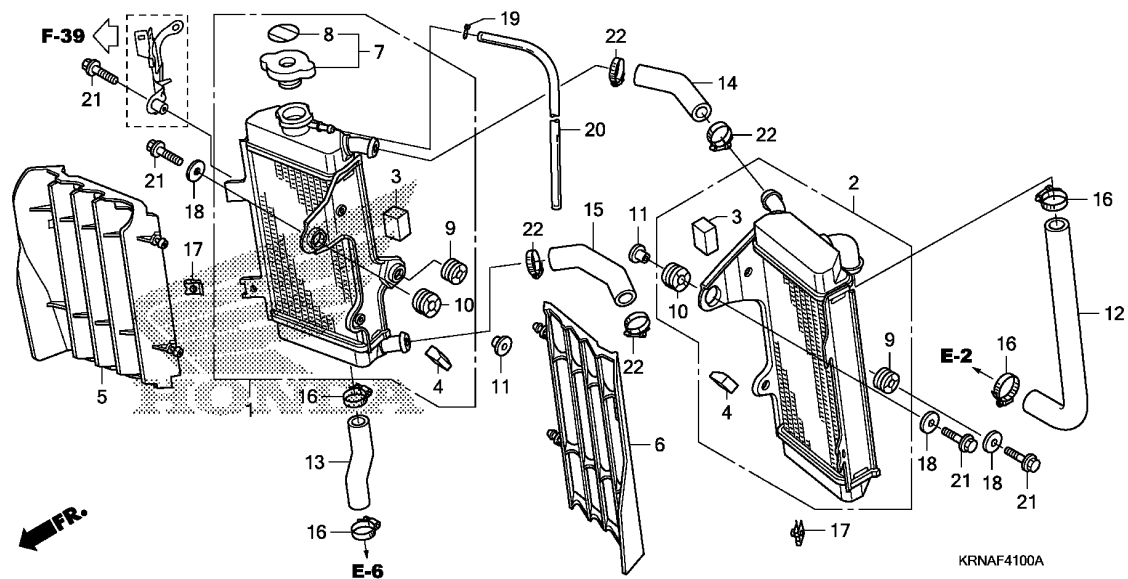

Service item F.R.T.

Ref. No.	Part No.	Description	Reqd. QTY				Serial No.	Parts catalogue code
			'10	'11	'12	'13		
1	19010-KRN-305	RADIATOR, R.(COO)	1	1	1	1	-----	A,AC
	19100-KRN-A40	RADIATOR ASSY., R.	1	1	1	1	-----	CM
2	19015-KRN-305	RADIATOR, L.(COO)	1	1	1	1	-----	A,AC
	19150-KRN-A40	RADIATOR ASSY., L.	1	1	1	1	-----	CM
3	19021-KRN-A40	RUBBER, RADIATOR UPPER	2	2	2	2		
4	19022-KRN-A40	RUBBER, RADIATOR LOWER	2	2	2	2		
5	19033-KRN-A40	GRILLE, R. RADIATOR	1	1	1	1		
6	19034-KRN-A40	GRILLE, L. RADIATOR	1	1	1	1		
7	19037-GEE-710	CAP COMP., RADIATOR	1	1	1	1		
8	19046-PAA-A00	LABEL, RADIATOR CAP	1	1	1	1		
9	19051-KRN-000	RUBBER, RADIATOR MOUNTING	2	2	2	2		
10	19051-MEN-A30	RUBBER, RADIATOR MOUNTING	2	2	2	2		
11	19052-MAC-680	COLLAR, RADIATOR MOUNTING	2	2	2	2		
12	19061-KRN-A40	HOSE A, WATER	1	1	1	1		
13	19062-KRN-A40	HOSE B, WATER	1	1	1	1		
14	19063-KRN-A40	HOSE C, WATER	1	1	1	1		
15	19064-KRN-A40	HOSE D, WATER	1	1	1	1		
16	19506-KS6-700	CLAMP B, WATER HOSE	4	4	4	4		
17	90201-KPR-901	NUT, CLIP, 6MM	2	2	2	2		
18	90403-KA3-830	WASHER, RADIATOR MOUNTING	3	3	3	3		
19	95002-02080	CLIP, TUBE(B8)	1	1	1	1		
20	95003-14073-10	TUBE, VINYL, 6X9X730 (95003-14001-10M)	1	1	1	1		
21	96001-06028-00	BOLT, FLANGE, 6X28	4	4	-	-		
	90107-MEN-A60	BOLT, 6X28	-	-	4	4		
22	19504-KY1-003	CLAMP, WATER HOSE, 25MM	4	4	4	4		

Service item F.R.T.

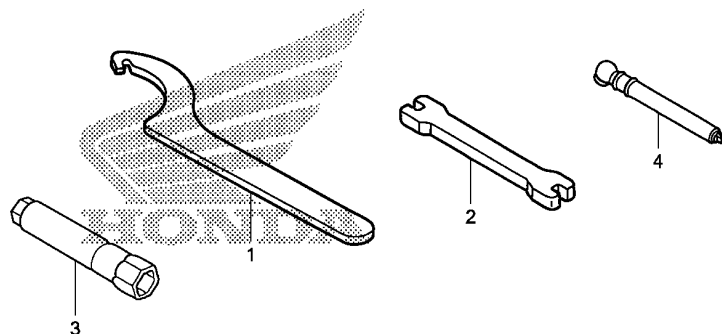

KRNAF4800

Ref. No.	Part No.	Description	Reqd. QTY				Serial No.	Parts catalogue code
			'10	CRF250R '11	'12	'13		
1	89201-KS6-810	SPANNER A, PIN	(2)	(2)	(2)	(2)		
2	89212-KZ4-J40	WRENCH, NIPPLE	1	1	1	1		
3	89216-MEN-A30	WRENCH, PLUG(P14)	1	1	1	1		
4	89301-KA4-811	GAUGE, AIR PRESSURE	(1)	(1)	(1)	(1)		



Service item F.R.T.

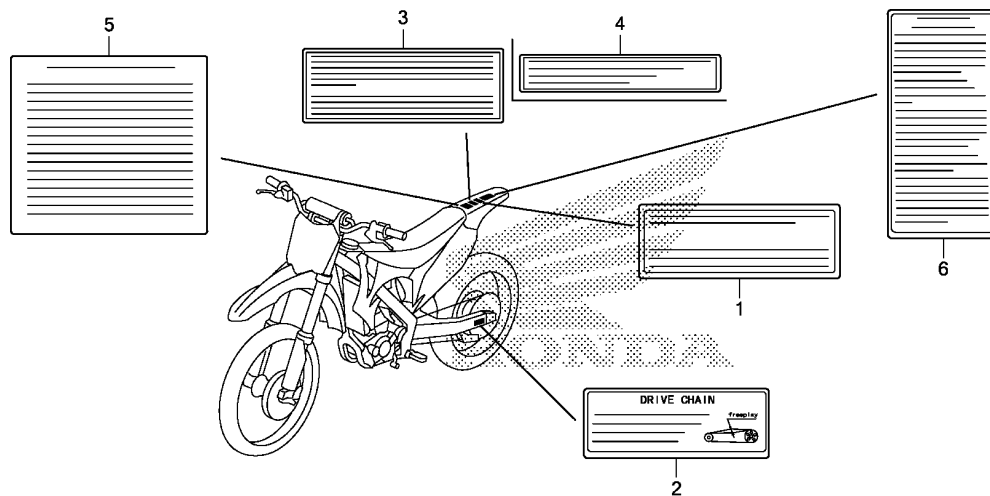

KRNAF4900A

3

Ref. No.	Part No.	Description	Reqd. QTY				Serial No.	Parts catalogue code
			'10	CRF250R '11	'12	'13		
1	30590-GBF-851	LABEL, IGNITION NOISE (ENGLISH/FRENCH)	1	1	1	1	-----	CM
2	87507-MEN-A30	LABEL, DRIVE CHAIN(ENGLISH) -	1	1	-	-	-----	CM
	87507-MEN-C20	LABEL, DRIVE CHAIN(FRENCH) ..	1	1	-	-	-----	CM
	87507-KZ3-B90	-	-	1	1	-----	CM
	87507-KZ3-B10	LABEL, DRIVE CHAIN	-	-	1	-	-----	
	87507-KRN-A70	-	-	-	1	-----	
3	87527-MEN-C10	LABEL, RESTRICTED USE (ENGLISH/FRENCH)	1	1	1	1	-----	CM
4	87529-KA3-730	LABEL, NOISE INFORMATION	1	1	1	-	-----	A
5	87560-GBF-B60	LABEL, CAUTION(ENGLISH)	1	1	1	-	-----	CM
	87560-GBF-D40	LABEL, CAUTION(FRENCH)	1	1	1	-	-----	CM
6	87560-KSE-F10	LABEL, CAUTION	-	-	-	1	-----	CM
	87560-KSE-F40	LABEL, CAUTION(FRENCH)	-	-	-	1	-----	CM

Service item F.R.T.

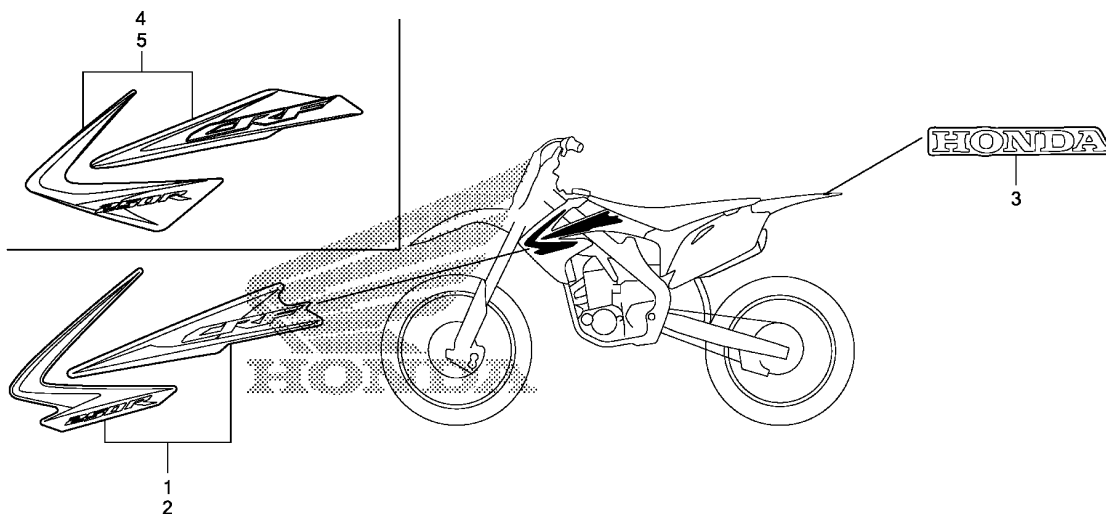

KRNAF5000A

Ref. No.	Part No.	Description	Reqd. QTY				Serial No.	Parts catalogue code
			'10	CRF250R '11	'12	'13		
1	87126-KRN-A40ZA	MARK, R. RADIATOR SHROUD *TYPE1*.....	1	-	-	-		
2	87127-KRN-A40ZA	MARK, L. RADIATOR SHROUD *TYPE1*.....	1	-	-	-		
3	87130-KSC-C30ZA	MARK(HONDA) *TYPE1*.....	1	1	1	1		
4	86191-KRN-A50ZA	MARK, R. RADIATOR SHROUD *TYPE1*.....	-	1	1	1		
5	86192-KRN-A50ZA	MARK, L. RADIATOR SHROUD *TYPE1*.....	-	1	1	1		



PART NO. INDEX

Part Number	Address	Page	Ref.	Part Number	Address	Page	Ref.	Part Number	Address	Page	Ref.	Part Number	Address	Page	Ref.	Part Number	Address	Page	Ref.
18339-MEN-A30	G12	71	10	22201-KRN-A10	D10	27	5	24700-KRN-305	G14	73	1	37000				43330-KRN-A30ZA	G1	60	9
18345-MEN-E10	G12	71	11	22202-KSC-670	D11	28	24	24700-KRN-A40	G14	73	1					43330-KRN-A70ZA	G1	60	18
18360-KRN-A40	G10	69	11	22321-KFO-770	D10	27	6					37830-MEL-003	E8	41	15	43340-MEY-000ZA	G1	60	10
18360-KRN-A50	G12	71	12	22351-KRN-A40	D10	27	7	28000				37870-HN8-A60	D2	19	10	43351-KRN-A30	G2	61	16
18361-KRN-A40	G10	69	12	22352-KRN-670	D10	27	8					37880-KWN-C01	G9	68	20	43352-568-003	F13	56	2
18361-KRN-A50	G12	71	13	22401-KRN-A40	D10	27	9	28210-KRN-A40	E7	40	1	37880-P05-A00	G8	67	20		G1	60	11
18361-KRN-A60	G12	71	13	22402-435-000	D11	28	25	28215-KRN-A40	E7	40	2					43353-461-771	F13	56	3
18362-KRN-A40	G10	69	13	22810-KRN-A40	D15	32	11	28221-KRN-A40	E7	40	3	38000					G1	60	12
18362-KRN-A51	G12	71	14	22838-KRN-A40	D15	32	12	28222-KK0-000	E7	40	4					43468-MCJ-000	G16	75	3
18362-KRN-A60	G12	71	14	22850-KZ4-A90	D10	27	10	28231-KRN-A40	E7	40	5	38770-KRN-A42	H6	81	9	43468-MEB-000	G16	75	4
18374-MG7-701	G10	69	14	22870-KRN-A40	F1	44	3	28237-KZ4-A10	D10	27	12	38770-KRN-A52	H6	81	9	43469-MEB-000	G16	75	5
	G12	71	15					28242-KA3-710	E7	40	6	38770-KRN-A62	H6	81	9	43500-KZ4-J43	F16	59	2
18392-MK4-000	G10	69	15	23000				28251-KRN-A40	E7	40	7	38770-KRN-A71	H6	81	9	43500-MEN-305	F16	59	2
	G12	71	16					28261-KRN-A40	E7	40	8	38771-MEN-A30	H6	81	10	43504-MB2-006	F16	59	3
				23121-KRN-A40	D10	27	11	28282-KZ4-B00	E7	40	9					43513-KZ4-J41	F16	59	4
19000				23210-KRN-A40	E3	36	1	28300-KRN-305	G14	73	2	40000				43514-KS6-701	G9	68	21
				23221-KRN-A40	E3	36	2	28300-KRN-306	G14	73	2					43520-KZ4-J43	F16	59	5
19010-KRN-305	H9	84	1	23225-KSC-670	E3	36	3	28300-KRN-A40	G14	73	2	40530-MEN-A31	G16	75	1	43521-KZ4-J41	F16	59	6
19015-KRN-305	H9	84	2	23411-KRN-A40	E3	36	4	28300-KRN-A60	G14	73	2	40530-MEN-A32	G16	75	1	43522-KZ4-J41	F16	59	7
19021-KRN-A40	H9	84	3	23413-KRN-A40	E3	36	5	28302-KRN-A40	G14	73	3	40531-KRN-A12	G16	75	2	43530-KZ4-J41	F16	59	8
19022-KRN-A40	H9	84	4	23421-KRN-A40	E3	36	6	28306-MEN-670	G14	73	4	40531-KRN-A31	G16	75	2				
19033-KRN-A40	H9	84	5	23431-KRN-A40	E3	36	7	28333-KK0-000	G14	73	5	40540-KRN-A31	G16	75	1	44000			
19034-KRN-A40	H9	84	6	23432-KRN-A40	E3	36	8					40540-KRN-A32	G16	75	1				
19037-GEE-710	H9	84	7	23441-KRN-A40	E3	36	9	30000								44301-MEN-000	F14	57	3
19046-PAA-A00	H9	84	8	23451-KRN-A40	E3	36	10					41000				44311-KRN-A70	F15	58	23
19051-KRN-000	H9	84	9	23452-KSC-670	E3	36	11	30500-ML7-013	H6	81	1					44312-KRN-A30	F14	57	4
19051-MEN-A30	H9	84	10	23461-KRN-A40	E3	36	12	30520-ML7-000	H6	81	2	41201-KZ3-J40	G2	61	3	44620-KRN-A30	F14	57	5
19052-MAC-680	H9	84	11	23462-KRN-A40	E3	36	13	30590-GBF-851	H11	86	1	41202-KZ3-J40	G2	61	3	44620-MEN-A50	F14	57	5
19061-KRN-A40	H9	84	12	23471-KRN-A40	E3	36	14	30700-KRN-A41	H6	81	3	41202-ML3-811	G2	61	3	44635-KRN-A30	F14	57	6
19062-KRN-A40	H9	84	13	23481-KRN-A40	E3	36	15	30731-MEN-A30	H6	81	4	41203-KZ3-J20	G2	61	3	44635-MEN-A50	F14	57	6
19063-KRN-A40	H9	84	14	23482-KRN-A40	E3	36	16					41231-KZ4-J20	G2	61	4	44650-KRN-A30	F14	57	7
19064-KRN-A40	H9	84	15	23491-KRN-A40	E3	36	17	31000								44650-MEN-A50	F14	57	7
19071-KRN-A40ZA	G6	65	1	23801-KSR-A00	E3	36	18					42000				44701-MEN-A11	F14	57	8
19071-KRN-A50ZA	G6	65	1	23802-KSC-670	E3	36	19	31110-KRN-A41	D13	30	1					44711-KRN-A71	F14	57	9
19072-KRN-A40ZA	G6	65	2	23810-MEN-A30	D12	29	8	31110-KRN-A61	D13	30	1	42301-KRN-A30	G2	61	5	44711-MEN-A61	F14	57	9
19072-KRN-A50ZA	G6	65	2	23812-KRN-A40	D12	29	9	31120-KRN-A71	D13	30	2	42305-KRN-A30	G2	61	6	44711-MEN-J01	F14	57	9
19100-KRN-A40	H9	84	1					31120-MEN-A42	D13	30	2	42306-KZ4-J20	G2	61	7	44712-300-004	G3	62	17
19150-KRN-A40	H9	84	2	24000				31410-KRN-A40	H7	82	1	42311-KRN-A30	G2	61	8	44712-400-004	F14	57	10
19215-KRN-A00	D8	25	7					31411-KRN-A70	H6	81	17	42620-KZ4-J20	G2	61	9	44713-300-004	G3	62	18
19217-KRN-A40	D8	25	8	24211-KRN-A40	E5	38	1	31413-KRN-A70	H6	81	18	42635-KRN-710	G2	61	10	44713-KS6-641	F14	57	11
19217-KRN-A61	D8	25	8	24221-KRN-A40	E5	38	2	31600-KRN-A71	H6	81	19	42650-KRN-A40	G2	61	11	44715-MAO-770	F14	57	12
19221-KRN-A40	D8	25	9	24231-KRN-A40	E5	38	3	31600-MEN-A31	H6	81	5	42701-KRN-A41	G2	61	12				
19226-KRN-A40	D8	25	10	24241-KSC-670	E5	38	4	31700-KRN-A71	H6	81	20	42711-KRN-A61	G2	61	13	45000			
	E10	43	1	24242-KRN-A40	E5	38	5	31700-MEN-A41	H6	81	6	42711-KRN-A71	G2	61	13				
19240-KRN-A40	D8	25	11	24311-KRN-A40	E5	38	6	31908-KRN-A41	D2	19	9	42711-KSR-J01	G2	61	13	45105-MY6-415	F13	56	4
19245-KRN-A40	E2	35	3	24312-KRN-A30	E5	38	7					42714-KA3-710	F14	57	2	45107-KZ4-J31	F13	56	5
19504-KY1-003	H9	84	22	24315-HA0-000	E5	38	8	32000								45107-MCT-006	G1	60	13
19506-KS6-700	H9	84	16	24321-MEB-670	E5	38	9					42715-KA2-680	G2	61	15	45108-MY1-006	F13	56	6
19508-KA3-710	G10	69	16	24322-MM4-000	E5	38	10	32100-KRN-A40	H6	81	7					45111-MAJ-G41	G1	60	14
	G12	71	17	24324-KA3-711	E5	38	11	32100-KRN-A70	H6	81	7	43000				45112-KS6-701	F13	56	7
19509-MM5-003	G10	69	17	24325-KA3-711	E5	38	12	32101-MEN-A40	H6	81	8					45125-KRN-A31	F3	46	1
	G12	71	18	24326-KBH-901	E5	38	13	32112-KRN-A40	D13	30	3	43107-MBG-006	F13	56	5	45131-HA5-672	F13	56	8
19523-KRN-730	D2	19	8	24328-KRN-A40	E5	38	14	32173-MEN-A30	F1	44	4	43108-KZ4-J41	G1	60	3	45132-166-016	F13	56	9
				24329-KA3-740	E5	38	15	32660-MJ6-710	H7	82	2	43112-KZ4-J41	G1	60	4		G1	60	15
22000				24430-KRN-A30	E5	38	16					43131-KW3-006	G1	60	5	45133-MA3-006	F13	56	10
				24435-KSE-670	E5	38	17	35000				43150-KRN-711	G1	60	6		G1	60	16
22100-KRN-A40	D10	27	3	24610-KRN-A41	E5	38	18					43190-KRN-711	G1	60	7	45150-MEN-006	F13	56	11
22120-KRN-A40	D10	27	4	24651-MEB-670	E5	38	19	35130-MEN-A31	F1	44	5	43215-KZ4-J41	G1	60	8	45150-MEN-A51	F13	56	11
22125-435-000	D11	28	23	24652-KRN-A40	E5	38	20					43310-MEN-A31	F16	59	1	45190-MEN-006	F13	56	12



PART NO. INDEX

Part Number	Address	Page	Ref.	Part Number	Address	Page	Ref.	Part Number	Address	Page	Ref.	Part Number	Address	Page	Ref.
87507-KZ3-B10	H11	86	2	90102-MEN-A30	H7	82	17					90512-KZ4-J20	F9	52	2
87507-KZ3-B90	H11	86	2	90102-MEN-A60	F2	45	23	90301-782-000	F1	44	19	90514-MEN-730	G10	69	22
87507-MEN-A30	H11	86	2		F4	47	22	90301-KZ4-J40	F14	57	17		G13	72	23
87507-MEN-C20	H11	86	2	90102-V02-000	D13	30	5	90302-KZ3-J40	H7	82	21	90543-MV9-670	D1	18	6
87516-KRN-C70	H4	79	36	90103-MEB-670	H7	82	18	90304-KZ4-J30	F5	48	11		E9	42	1
87516-KZ1-600	H4	79	36	90103-MEN-A30	G14	73	10	90305-KRN-A30	H4	79	43	90545-300-000	F3	46	18
87516-KZ1-881	H4	79	37	90103-MEN-A60	H1	76	35						F16	59	13
87527-MEN-C10	H11	86	3	90104-MEN-A30	G7	66	6	90305-KZ3-B01	H1	76	23	90601-360-000	E4	37	31
87529-KA3-730	H11	86	4	90104-MEN-A60	H8	83	28	90305-KZ4-J20	G3	62	22	90601-KRN-A40	D12	29	16
87560-GBF-B60	H11	86	5	90105-MAC-680	F14	57	15	90306-KBP-901	H4	79	57	90602-360-000	E4	37	32
87560-GBF-D40	H11	86	5		G3	62	19	90306-KZ4-711	F5	48	12	90604-MEB-670	E2	35	5
87560-KSE-F10	H11	86	6	90105-MEN-000	H1	76	19		H4	79	44	90608-072-000	D10	27	20
87560-KSE-F40	H11	86	6	90105-MEN-730	G5	64	26	90309-357-000	H1	76	24	90610-MEN-A30	D15	32	16
				90105-MEN-A60	G6	65	5	90309-ML3-791	G3	62	23	90620-SB2-003	H6	81	12
89000				90106-KSE-000	G9	68	22	90401-KFC-900	E2	35	4	90650-KV6-003	F1	44	20
				90106-MEN-A30	H7	82	19	90401-KZ4-J20	G3	62	24	90651-MA5-671	F3	46	19
89201-KS6-810	H10	85	1	90106-MEN-A60	F2	45	22	90401-MEN-A30	D13	30	6	90651-MEN-A11	F6	49	15
89212-KZ4-J40	H10	85	2	90106-MJ0-000	F8	51	6	90402-KW6-960	D10	27	16	90651-MEN-A51	F6	49	15
89216-MEN-A30	H10	85	3		G7	66	7	90403-KA3-830	H9	84	18	90652-KY4-900	D14	31	5
89301-KA4-811	H10	85	4	90107-KZ4-J40	F5	48	9	90403-KRN-A40	D12	29	15	90652-MEN-A11	F6	49	16
					F8	51	7	90404-KW3-000	E3	36	22	90701-MR7-000	D2	19	17
90000				90107-MEN-A60	H9	84	21	90410-HC4-000	H7	82	22	90751-GK1-003	D12	29	17
				90108-KZ4-J40	F12	55	28	90435-HB3-000	E5	38	23		E10	43	1
90001-KRN-670	D2	19	12	90108-MEN-A60	G5	64	35	90441-KA4-700	E3	36	23				
90001-KRN-A40	D2	19	11	90110-KZ4-J40	F13	56	15		E5	38	24	91000			
90001-MEN-850	D15	32	13	90111-MEB-003	F3	46	15	90441-KSC-670	D10	27	17				
90002-892-000	E8	41	16	90112-413-000	E3	36	21	90441-MEN-A30	D15	32	14	91001-147-003	D10	27	21
90002-KRN-670	D2	19	13	90113-429-770	F1	44	17	90442-397-000	D6	23	10	91001-KRN-671	D15	32	17
90004-GHB-600	D6	23	7	90113-KZ3-000	F12	55	29		E9	42	1	91001-MEN-A31	E2	35	6
	D8	25	12	90113-MAC-780	F12	55	30	90446-357-000	E4	37	24	91002-KRN-A11	D15	32	18
	F5	48	8	90114-MAC-780	F14	57	16	90446-KRN-670	D2	19	15	91002-MEN-A31	D8	25	17
	G1	60	17		F15	58	25	90447-KE1-000	D8	25	14	91004-KSC-671	E4	37	33
90004-GHB-630	D6	23	8		F16	59	11		E10	43	1	91004-KY4-900	E6	39	26
	D12	29	10	90114-MEN-J01	F3	46	16	90447-KRN-A40	D8	25	15	91005-KRN-A41	E4	37	34
90004-GHB-690	D12	29	11	90115-KV3-700	H1	76	20	90451-155-000	E5	38	25	91006-HA0-003	D16	33	35
90004-GHB-710	D12	29	12	90118-MEN-670	F1	44	18	90452-KSR-A00	E4	37	25	91006-KRN-A41	E4	37	35
90004-GHB-780	D12	29	13	90122-MEN-730	H7	82	20	90452-KZ4-000	E4	37	26	91007-KRN-671	D5	22	19
90005-896-000	D13	30	4	90123-MEN-730	G10	69	19	90453-KSR-A00	E4	37	27	91008-KRN-A41	E2	35	7
90012-KM9-000	D2	19	14		G13	72	20	90453-MK4-600	D2	19	16	91011-KS6-003	D11	28	22
90013-MEB-670	D10	27	13	90124-KZ4-J40	F5	48	10	90454-107-000	E4	37	28	91012-KRN-A40	E4	37	36
90017-KRN-A40	D1	18	5		G10	69	20	90455-HM8-A40	E4	37	29	91022-KA4-740	D16	33	36
90022-MG8-000	E5	38	21		G13	72	21	90456-KA4-000	D10	27	18	91051-KRN-A31	H1	76	26
90022-MM5-000	D10	27	14	90124-MEB-770	H1	76	21	90456-KRN-A40	D10	27	19	91051-KSC-003	H4	79	47
90071-MF5-000	E3	36	20	90124-MEN-A10	F6	49	13	90463-ML7-000	D8	25	16	91051-KZ4-J21	G3	62	26
	E5	38	22	90125-KA4-000	G3	62	20		E10	43	1	91051-MEN-A31	F8	51	8
90084-MN8-010	D12	29	14	90125-MEN-A10	F6	49	14	90465-MC4-000	G3	62	25	91052-KZ4-J21	G3	62	27
90087-HB5-000	D8	25	13	90130-MEN-840	H4	79	38	90474-333-000	D15	32	15	91053-719-005	D16	33	37
90088-MEB-670	D6	23	9	90131-MEN-A30	H4	79	39		E10	43	1	91062-MAC-681	F15	58	19
90101-KRN-730	G6	65	3	90132-MEN-A30	H4	79	40	90501-444-000	E7	40	10	91071-MJ0-003	H1	76	27
90101-KRN-A40	H7	82	13	90145-MS9-612	F3	46	17	90501-GBL-730	H1	76	25	91072-KZ3-861	H1	76	28
90101-KZ3-J50	G10	69	18		F16	59	12	90501-KRN-710	H4	79	45	91074-KRN-711	H4	79	48
	G13	72	19	90152-MEB-750	H4	79	41	90501-KSC-670	H4	37	30	91074-MAC-741	H4	79	49
	G15	74	10	90153-KZ4-710	H4	79	42	90501-KZ4-J40	H4	79	46	91201-148-003	D8	25	18
	H7	82	14	90170-MEB-670	G10	69	21	90502-MEN-A30	G5	64	27	91201-KS6-004	F15	58	20
90101-KZ4-J40	G15	74	11		G13	72	22	90503-KZ4-J40	F5	48	13	91201-KSR-A01	E4	37	37
90101-MEN-670	H7	82	16	90201-KPR-901	H9	84	17	90503-MEN-A31	G5	64	28	91201-MEB-671	D15	32	19
90101-MEN-A10	H7	82	15	90235-MEN-A30	D10	27	15	90504-MEY-670	G6	65	4	91202-MEY-671	D15	32	20
90101-MEN-A60	H1	76	34	90301-473-003	F14	57	18	90507-KA3-830	F5	48	14	91203-KA4-771	D15	32	21
	H8	83	27		G3	62	21	90512-KRN-730	G14	73	11	91204-MEN-A31	D12	29	18



PART NO. INDEX

15

Part Number	Address	Page	Ref.	Part Number	Address	Page	Ref.	Part Number	Address	Page	Ref.	Part Number	Address	Page	Ref.
93000				95000											
93301-06016-0A	E6	39	27	95002-02080	H9	84	19								
	E7	40	11	95002-02100	D15	32	25								
93401-04016-00	F16	59	14	95002-02120	G9	68	28								
93401-05020-00	E8	41	18	95002-02130	G9	68	29								
93404-06016-08	F9	52	3	95003-14073-10	H9	84	20								
93404-06018-00	H7	82	23	95014-22100	F5	48	15								
93500-04025-0G	G9	68	24	95015-54000	G14	73	14								
93500-05008-0A	H1	76	31												
93500-05008-0G	H1	76	32	96000											
93600-04012-1G	F3	46	20	96001-06012-00	D16	33	26								
93600-06010-0H	E4	37	39		H1	76	34								
93891-04016-08	H8	83	24		H5	80	4								
93892-05012-18	E8	41	19		H8	83	27								
93892-06014-18	E8	41	20	96001-06014-00	H8	83	28								
93911-25520	G9	68	25	96001-06016-00	D6	23	8								
93913-15510	G9	68	26		D16	33	27								
93913-25580	G9	68	27		G5	64	33								
					H6	81	21								
94000				96001-06018-00	G6	65	5								
94001-06000-0S	F1	44	21		H5	80	5								
94001-08000-0S	F15	58	21	96001-06020-00	D2	19	20								
	G3	62	29		D9	26	25								
94002-06000-0S	F16	59	15		G5	64	34								
94002-12200-0S	E2	35	10		H6	81	16								
94050-06000	F4	47	21	96001-06020-07	F1	44	22								
	H6	81	15	96001-06022-00	F2	45	23								
	H8	83	25		F4	47	22								
94050-08000	G10	69	23		G5	64	34								
	G13	72	24		G14	73	15								
	H8	83	26	96001-06025-00	D9	26	26								
94050-12000	D13	30	7	96001-06028-00	D2	19	21								
94101-06000	G5	64	32		D7	24	4								
94102-08800	G11	70	24		D9	26	27								
	G13	72	25		H9	84	21								
	G15	74	12	96001-06030-00	G5	64	35								
94103-05700	H1	76	33	96001-06030-07	D12	29	25								
94103-08000	G11	70	25	96001-06035-00	D9	26	28								
	G13	72	26	96001-06045-00	D16	33	28								
94111-08000	F15	58	22		H1	76	35								
	G3	62	30	96001-06050-00	D16	33	29								
94201-20120	G14	73	13	96001-06055-00	D16	33	30								
94201-25150	G15	74	13	96001-06060-00	D9	26	29								
94301-08100	D8	25	23	96001-06065-00	D9	26	30								
	D15	32	23	96001-06070-00	D16	33	31								
94301-08140	D9	26	24	96211-08000	G14	73	16								
	D12	29	22	96220-25078	D5	22	20								
94301-10160	D12	29	23	96220-30178	D14	31	6								
94301-12160	D7	24	3	96220-40080	E6	39	29								
94301-12200	D2	19	19	96300-06012-00	D1	18	7								
94301-14200	D15	32	24		D16	33	32								
94510-14000	E6	39	28	96300-08020-00	D16	33	33								
94510-16000	E7	40	12	96300-08070-00	D16	33	34								
94520-14000	D12	29	24												
94520-36000	E2	35	11												

4

PART NAME INDEX

J 1

Part name	Address	Page	Ref.	Part name	Address	Page	Ref.	Part name	Address	Page	Ref.	
[A]												
ADJUSTER, COMPRESSION DAMPING FORCE	H3	78	20	BODY COMP., MUFFLER	G10	69	12	BOLT, FLANGE, 6X16	D12	29	10	
ADJUSTER, SPRING	H2	77	6		G12	71	13		D16	33	27	
ARM ASSY., KICK STARTER	G14	73	2	BODY COMP., RR. FRAME	H7	82	7		F8	51	6	
ARM COMP., EX. ROCKER	D3	20	6	BOLT-WASHER, 4X16	F16	59	14		G5	64	33	
ARM SUB ASSY., CUSHION	H4	79	28	BOLT-WASHER, 5X20	E8	41	18		G7	66	7	
ARM, L. STEP	G15	74	9	BOLT-WASHER, 6X16	F9	52	3	BOLT, FLANGE, 6X18	H6	81	21	
ARM, R. STEP	G15	74	6	BOLT-WASHER, 6X18	E8	41	11		G6	65	5	
AXLE, FR. WHEEL	F14	57	3		H7	82	23		H5	80	5	
AXLE, RR. WHEEL	G2	61	5	BOLT-WASHER, 6X25	D10	27	14	BOLT, FLANGE, 6X20	D2	19	20	
				BOLT ASSY., FR. FORK	F11	54	17		D9	26	25	
					F12	55	41		F1	44	22	
				BOLT A, PIN	F13	56	8		G5	64	34	
				BOLT COMP., CENTER	F11	54	15		H6	81	16	
				BOLT COMP., PLUG	F6	49	4	BOLT, FLANGE, 6X22	F2	45	23	
				BOLT SET, ADJUSTING	F3	46	15		F4	47	22	
				BOLT, 10X24	H7	82	20		G5	64	34	
				BOLT, 6X12	H1	76	34		G14	73	15	
					H8	83	27	BOLT, FLANGE, 6X25	D6	23	9	
				BOLT, 6X14	H8	83	28		D9	26	26	
				BOLT, 6X18	G6	65	5	BOLT, FLANGE, 6X28	D2	19	21	
				BOLT, 6X20	F2	45	22		D7	24	4	
				BOLT, 6X22	F2	45	23		D9	26	27	
					F4	47	22		H9	84	21	
				BOLT, 6X28	H9	84	21	BOLT, FLANGE, 6X30	D12	29	25	
				BOLT, 6X30	G5	64	35		G5	64	35	
				BOLT, 6X45	H1	76	35	BOLT, FLANGE, 6X32	D12	29	11	
				BOLT, 7X25	F6	49	14	BOLT, FLANGE, 6X35	D9	26	28	
				BOLT, 7X51.5	F6	49	13	BOLT, FLANGE, 6X40	D12	29	12	
				BOLT, 8X18	G10	69	19	BOLT, FLANGE, 6X45	D16	33	28	
					G13	72	20		H1	76	35	
				BOLT, 8X28	H7	82	15	BOLT, FLANGE, 6X50	D16	33	29	
				BOLT, AIR CLEANER ELEMENT				BOLT, FLANGE, 6X55	D16	33	30	
					SETTING	G8	67	14	BOLT, FLANGE, 6X60	D9	26	29
				BOLT, COVER	E8	41	2	BOLT, FLANGE, 6X65	D9	26	30	
				BOLT, CUSHION LOWER, 10X43.5	H4	79	42	BOLT, FLANGE, 6X70	D16	33	31	
				BOLT, CUSHION UPPER, 10X53	H4	79	41	BOLT, FLANGE, 6X75	D12	29	13	
				BOLT, DISK, 6X19	F14	57	15	BOLT, FLANGE, 7X50	D2	19	13	
					G3	62	19	BOLT, FLANGE, 7X60	D2	19	12	
				BOLT, FLANGE SOCKET, 6X14	E3	36	20	BOLT, FLANGE, 8X121	H7	82	13	
					E5	38	22	BOLT, FLANGE, 8X18	H7	82	18	
				BOLT, FLANGE, 10X123	H7	82	19	BOLT, FLANGE, 8X20	D16	33	33	
				BOLT, FLANGE, 10X132	H7	82	16	BOLT, FLANGE, 8X24	G10	69	18	
				BOLT, FLANGE, 10X145	D2	19	11		G13	72	19	
				BOLT, FLANGE, 10X30	H7	82	17		G15	74	10	
				BOLT, FLANGE, 5X10	E8	41	16		H7	82	14	
				BOLT, FLANGE, 5X16	D13	30	4	BOLT, FLANGE, 8X32	H1	76	21	
				BOLT, FLANGE, 6MM	F12	55	29	BOLT, FLANGE, 8X35	F5	48	10	
				BOLT, FLANGE, 6X10	D6	23	7		G10	69	20	
					D8	25	12		G13	72	21	
					F5	48	8	BOLT, FLANGE, 8X40	F12	55	28	
					G1	60	17		F13	56	15	
				BOLT, FLANGE, 6X12	D1	18	7	BOLT, FLANGE, 8X45	F5	48	9	
					D16	33	26		F8	51	7	
								BOLT, FLANGE, 8X70	D16	33	34	
					H1	76	34	BOLT, FR. DISK COVER	F14	57	16	
					H5	80	4		F15	58	25	
					H8	83	27		F16	59	11	
				BOLT, FLANGE, 6X14	H8	83	28	BOLT, HANDLE LEVER	F3	46	16	
				BOLT, FLANGE, 6X16	D6	23	8	BOLT, HANDLE LEVER PIVOT	F1	44	17	



PART NAME INDEX

J 2

Part name	Address	Page	Ref.	Part name	Address	Page	Ref.	Part name	Address	Page	Ref.
BOLT, HEAD COVER	D1	18	5	CAP ASSY., FUEL TANK	G4	63	19	COLLAR B, CUSHION	H4	79	27
BOLT, HEX., 6X16	E6	39	27	CAP ASSY., NOISE SUPPRESSOR ...	H6	81	3	COLLAR COMP., R. FR. WHEEL	F14	57	4
	E7	40	11	CAP COMP., CHAMBER	H3	78	23	COLLAR C, CUSHION ARM	H3	78	25
BOLT, HEX., 6X20	H6	81	14	CAP COMP., RADIATOR	H9	84	7	COLLAR D, CUSHION ARM	H3	78	26
BOLT, HEX., 8X47.5	H1	76	19	CAP, 14MM	D12	29	14	COLLAR D, CUSHION ARM SIDE	H4	79	29
BOLT, KICK ARM	G14	73	10	CAP, 30MM	D8	25	13	COLLAR, 17MM	E3	36	5
BOLT, KICK JOINT	G14	73	4	CAP, AIR VALVE	H3	78	9	COLLAR, 20MM	E3	36	16
BOLT, LEVER ADJUSTING	F1	44	18	CAP, BLEEDER	F13	56	3	COLLAR, 24MM	E3	36	8
BOLT, LINK, 12X116	H4	79	39		G1	60	12	COLLAR, CHAIN TENSIONER	G16	75	13
BOLT, LINK, 12X82	H4	79	38	CAP, END	F6	49	11	COLLAR, CLUTCH OUTER	D10	27	12
BOLT, LINK, 12X87	H4	79	40	CAP, MASTER CYLINDER	F3	46	4	COLLAR, CONNECTING ROD	H4	79	30
BOLT, OIL, 10X22	F3	46	17		F16	59	4	COLLAR, COUNTERSHAFT	E3	36	3
	F16	59	12	CAP, OIL FILLER	D8	25	6	COLLAR, COUNTERSHAFT THIRD			
BOLT, PIN	G1	60	5	CAP, VALVE	F14	57	2	GEAR	E3	36	11
BOLT, PLUG	F11	54	19		G2	61	14	COLLAR, DRIVE SPROCKET	E3	36	19
				CASE COMP., AIR CLEANER	G8	67	9	COLLAR, ENGINE GUARD	G6	65	4
	F12	55	43	CASE COMP., DAMPER	H3	78	8	COLLAR, FR. FENDER	F9	52	2
BOLT, PROTECTOR	F12	55	30	CASE COMP., ROD GUIDE	H3	78	13	COLLAR, FR. WHEEL DISTANCE	F14	57	5
BOLT, SOCKET, 5X25	D13	30	5	CASE, DAMPER	F6	49	3	COLLAR, FUEL PUMP	G5	64	28
BOLT, SPECIAL, 12X28	D10	27	13	CASE, L. AIR CLEANER	G8	67	8	COLLAR, KICK SPINDLE	E7	40	9
BOLT, SPECIAL, 5X9	G6	65	3	CASE, R. AIR CLEANER	G8	67	7	COLLAR, LINK SIDE	H4	79	31
BOLT, SPECIAL, 6MM	G10	69	21	CENTER, CLUTCH	D10	27	4	COLLAR, L. FR. WHEEL	F15	58	23
	G13	72	22	CENTER, GEARSHIFT DRUM	E5	38	7	COLLAR, L. RR. AXLE	G2	61	6
BOLT, SPECIAL, 8MM	G7	66	6	CHAIN, CAM	D6	23	1	COLLAR, MAINSHAFT FOURTH GEAR ..	E3	36	13
BOLT, STEP, 12MM	G15	74	11	CHAIN, DRIVE	G16	75	1	COLLAR, MUDGUARD	H7	82	12
BOLT, STUD, 8X34	D2	19	14	CIRCLIP	F3	46	19	COLLAR, ORIFICE	H4	79	56
BOLT, UBS, 8X33	E3	36	21		F6	49	15	COLLAR, RADIATOR MOUNTING	H9	84	11
BOLT, WIRE ADJUSTING	F1	44	16					COLLAR, REBOUND NEEDLE	F11	54	14
BOOT B	F13	56	10		F16	59	9	COLLAR, RR. WHEEL DISTANCE	G2	61	9
	G1	60	16	CIRCLIP, 8MM	D14	31	5	COLLAR, RR. WHEEL SIDE	G2	61	8
BOOT COMP.	F3	46	2	CIRCLIP, EXTERNAL, 14MM	E6	39	28	COLLAR, R. RR. AXLE	G2	61	7
	F16	59	3	CIRCLIP, EXTERNAL, 16MM	E7	40	12	COLLAR, SEAT FR.	G4	63	10
BOOT, PIN BUSH	F13	56	9	CIRCLIP, INTERNAL	D12	29	16	COLLAR, SHIFTER	E5	38	10
	G1	60	15	CIRCLIP, INTERNAL, 14MM	D12	29	24	COLLAR, STEERING DAMPER	F6	49	12
BRACKET COMP., ELECTRIC	H7	82	1	CIRCLIP, INTERNAL, 36	E2	35	11	COLLAR, SWINGARM PIVOT SIDE ...	G16	75	9
BRACKET SUB ASSY., L. FR.				CIRCLIP, SPECIAL, 33MM	E2	35	5	COLLAR, SWINGARM SIDE, 54MM ...	G16	75	8
CALIPER	F13	56	12	CLAMPER A, FR. BRAKE HOSE	F10	53	1	COLLAR, SWINGARM, 46MM	G16	75	7
BRACKET SUB ASSY., RR.	G1	60	7	CLAMPER B, FR. BRAKE HOSE	F10	53	2	COLLAR, TANK SETTING	G4	63	6
BRACKET, L. HANDLE LEVER	F1	44	11	CLAMPER, CORD	D13	30	3	COLLAR, TENSIONER	D6	23	4
BRACKET, L. STEP	G15	74	5		H7	82	2	COLLAR, WATER PASS, 16MM	D8	25	1
BRACKET, R. STEP	G15	74	4	CLAMPER, FUEL HOSE	E8	41	13	CONDENSER UNIT	H6	81	6
BRIDGE COMP., FORK TOP	F5	48	5	CLAMPER, RADIATOR HOSE	G10	69	17				
BUSH B, SLIDER	F10	53	10		G12	71	18	CORD ASSY., HIGH TENSION	H6	81	4
BUSH, 15MM	E7	40	4	CLAMP B, WATER HOSE	H9	84	16	COTTER, VALVE	D3	20	16
BUSH, GUIDE	F10	53	6	CLAMP, MASTER CYLINDER OIL							
BUSH, SLIDER	F10	53	7	HOSE	G9	68	21	COUNTERSHAFT	E3	36	2
				CLAMP, WATER HOSE, 25MM	H9	84	22	COVER ASSY., R. CRANKCASE	D8	25	2
	F11	54	13	CLIP, 2X70	H6	81	13	COVER COMP., CYLINDER HEAD	D1	18	2
	F12	55	40	CLIP, BREATHER TUBE PROTECTOR ..	G4	63	1	COVER COMP., DRIVE SPROCKET ...	D12	29	8
[C]				CLIP, FUEL PUMP	G5	64	38	COVER COMP., FR. DISK	F14	57	14
CABLE COMP., CLUTCH	F1	44	3	CLIP, OIL DRAIN TUBE	G8	67	1	COVER COMP., L. CRANKCASE	D12	29	2
CABLE COMP., THROTTLE	F1	44	2	CLIP, PISTON PIN, 10MM	D10	27	1	COVER, BODY	E8	41	3
CABLE, FUEL TANK STOPPER	G4	63	17	CLIP, PISTON PIN, 16MM	E1	34	5	COVER, CLUTCH	D8	25	3
CALIPER SUB ASSY., L. FR.				CLIP, TUBE	D15	32	25	COVER, END	G10	69	8
BRAKE	F13	56	11		G9	68	28		G12	71	4
CALIPER SUB ASSY., RR. BRAKE ..	G1	60	6	COIL COMP., IGNITION	H6	81	1	COVER, FR. DISK	F15	58	24
CAMSHAFT ASSY.	D3	20	3	COLLAR	G5	64	25	COVER, FUEL CONNECTOR	G4	63	15
					H9	84	19	COVER, L. HANDLE LEVER	F1	44	13
								COVER, L. SIDE	G7	66	5

PART NAME INDEX

J 5

Part name	Address	Page	Ref.	Part name	Address	Page	Ref.	Part name	Address	Page	Ref.
PISTON SET, MASTER CYLINDER ..	F16	59	5	RING, BACK UP	F10	53	5	SCREW, PAN, 5X8	H1	76	20
PISTON, 27X27	F13	56	5	RING, OIL SEAL STOPPER	F11	54	16				31
PISTON, FREE	F6	49	8	RING, PISTON	F12	55	42				32
PIVOT, SHIFT DRUM STOPPER ARM	E5	38	21		H3	78	14	SCREW, PAN, 6X12	G9	68	22
PLATE, BEARING HOLDER	D15	32	14	RING, STOPPER	F6	49	1	SCREW, SPECIAL FLAT, 6X17	D15	32	13
	E3	36	23		G1	60	14	SCREW, SPECIAL, 5MM	G5	64	29
	E5	38	24		H3	78	17	SCREW, TAPPING, 5X20	G9	68	25
PLATE, BREATHER	D1	18	3				22				26
PLATE, CAM CHAIN GUIDE	D15	32	7				24				27
PLATE, CHAIN GUIDE	G16	75	12		H4	79	35	SEAL RING, INJECTOR	E8	41	9
PLATE, CLUTCH	D10	27	6	RING, WEAR	F11	54	21	SEAL SET, FR. FORK	F11	54	23
PLATE, CLUTCH PRESSURE	D10	27	7	RIVET, BLIND, 3.2	G10	69	6	SEAL SET, PISTON	F13	56	1
PLATE, COUNTERSHAFT BEARING ..	E4	37	36	RIVET, BLIND, 4.8	G10	69	5		G1	60	2
PLATE, DIAPHRAGM	F16	59	6		G12	71	7	SEAL, DUST	F12	55	31
PLATE, END	H3	78	12	ROD COMP.	H3	78	10	SEAL, EX. VALVE STEM	D3	20	1
PLATE, FR. ENGINE HANGER	H7	82	9	ROD COMP., PISTON	F6	49	6	SEAL, MECHANICAL	D8	25	8
PLATE, FR. NUMBER	F5	48	6		H2	77	5	SEAL, SPARK PLUG TUBE	D1	18	1
PLATE, FUEL PUMP	G4	63	12	ROD COMP., PUSH	F16	59	8		E9	42	1
PLATE, GUIDE	E5	38	14	ROD SUB ASSY., CUSHION				SEAL, VALVE STEM	D3	20	2
PLATE, L. HEAD HANGER	H7	82	11		CONNECTING	H4	79	SEAT COMP.	G7	66	1
PLATE, OIL GUIDE	D15	32	9	ROD, CLUTCH LIFTER	D10	27	10	SEAT, JUDDER SPRING	D11	28	23
PLATE, RATCHET GUIDE	E7	40	2	ROD, PUSH	F3	46	10	SEAT, SPRING	H4	79	34
PLATE, R. HEAD HANGER	H7	82	10	ROLLER COMP., CHAIN	H1	76	16	SEAT, VALVE SPRING	D3	20	15
PLATE, TUBE GUIDE	D15	32	3	ROLLER COMP., CHAIN LOWER	H1	76	17	SENSOR ASSY., AIR TEMP	G8	67	20
PLUG, BREATHER TUBE	G8	67	16	ROLLER, 2.5X7.8	D5	22	20		G9	68	20
PLUG, PIN	F13	56	13	ROLLER, 3X17.8	D14	31	6	SENSOR ASSY., MAP	E8	41	15
PLUG, SPARK	D2	19	9	ROLLER, 4X8	E6	39	29	SENSOR ASSY., WATER TEMP	D2	19	10
PLUNGER, PAWL	E5	38	13	ROTOR, OIL PUMP INNER	D14	31	3	SEPARATOR COMP.	F3	46	6
PROTECTOR, EX. PIPE	G10	69	4	ROTOR, OIL PUMP OUTER	D14	31	4		G10	69	13
	G12	71	6	RUBBER, AIR CLEANER CASE	G8	67	12		G12	71	14
PROTECTOR, HANDLE	F5	48	2				13	SET RING, 20MM	E4	37	31
PROTECTOR, L. FR. FORK	F12	55	27	RUBBER, FUEL CONNECTOR	G4	63	16	SET RING, 22MM	E4	37	32
PROTECTOR, R. FR. FORK	F12	55	26	RUBBER, FUEL FEED HOSE	E8	41	14	SHAFT A, SHIFT FORK	E5	38	4
PUMP ASSY., FUEL	G4	63	2	RUBBER, FUEL JOINT	G4	63	5	SHAFT B, SHIFT FORK	E5	38	5
PURSE, LOCK, 11.5MM	F1	44	4	RUBBER, FUEL TANK MOUNTING	G4	63	11	SHAFT COMP., BALANCER	E2	35	1
				RUBBER, MOUNTING	D1	18	6	SHAFT, BRAKE PIVOT	G14	73	8
[R]					E9	42	1	SHAFT, EX. ROCKER ARM	D3	20	7
RADIATOR ASSY., L.	H9	84	2	RUBBER, RADIATOR LOWER	H9	84	4	SHAFT, OIL PUMP	D14	31	1
RADIATOR ASSY., R.	H9	84	1	RUBBER, RADIATOR MOUNTING	H9	84	9	SHAFT, SWINGARM PIVOT	G16	75	6
RADIATOR, L.	H9	84	2				10	SHIFTER, DRUM	E5	38	9
RADIATOR, R.	H9	84	1	RUBBER, RADIATOR UPPER	H9	84	3	SHIM, TAPPET	D3	20	18
RATCHET, STARTER	E7	40	3	RUBBER, R. SIDE COVER STOPPER ..	G7	66	4		D4	21	18
RECEIVER, CLUTCH CABLE	D15	32	12	RUBBER, SILENCER	G5	64	24		D5	22	18
RECTIFIER ASSY., REGULATE	H6	81	19	RUBBER, STOPPER	H3	78	11	SHROUD SET, L. RADIATOR	G6	65	2
RECTIFIER COMP., REGULATOR	H6	81	5	RUBBER, TANK SIDE MOUNTING	G4	63	14	SHROUD SET, R. RADIATOR	G6	65	1
RETAINER	F13	56	7					SLIDER, CHAIN	G16	75	14
	G5	64	22	[S]				SLIDER, THROTTLE CABLE	F1	44	10
			23	SCREEN, OIL FILTER	D15	32	10	SPACER, IGNITION COIL	H6	81	2
RETAINER, BRACKET	G1	60	4	SCREW-WASHER, 4X16	H8	83	24	SPANNER A, PIN	H10	85	1
RETAINER, IN. VALVE SPRING	D3	20	14	SCREW-WASHER, 5X12	E8	41	19	SPINDLE COMP., GEARSHIFT	E5	38	18
RETAINER, RR. WHEEL BEARING ..	G2	61	4	SCREW-WASHER, 6X14	E8	41	20	SPINDLE, KICK STARTER	E7	40	7
RETAINER, VALVE SPRING	D3	20	13	SCREW, 5X12	G5	64	26	SPOKE SET, FR.	F14	57	1
RIM, FR. WHEEL	F14	57	8	SCREW, BLEEDER	F13	56	2	SPOKE SET, RR.	G2	61	1
RIM, RR. WHEEL	G2	61	12		G1	60	11				2
RING	F3	46	8	SCREW, FLAT, 4X12	F3	46	20	SPRING ASSY., RR. BRAKE RETURN	G14	73	7
			9	SCREW, FLAT, 6X10	E4	37	39	SPRING, BRAKE LEVER	F3	46	13
RING B, BACK UP	F10	53	11	SCREW, FLAT, 8X31	G3	62	20	SPRING, CLUTCH	D10	27	9
RING SET, PISTON	E1	34	2	SCREW, PAN, 4X25	G9	68	24	SPRING, DECOMPRESSION	D3	20	5
								SPRING, DRUM STOPPER	E5	38	17

5

PART NAME INDEX

J 6

Part name	Address	Page	Ref.	Part name	Address	Page	Ref.	Part name	Address	Page	Ref.
SPRING, EX. VALVE	D3	20	12	TY-RAP, CABLE	G5	64	31	WASHER, SPRING, 24MM	E4	37	30
SPRING, FR. FORK	F10	53	3					WASHER, SPRING, 8MM	F15	58	22
SPRING, GEARSHIFT RETURN	E5	38	19	[V]					G3	62	30
SPRING, IN. VALVE	D3	20	11					WASHER, STEERING STEM	F5	48	13
SPRING, JUDDER	D11	28	25	VALVE ASSY., RELIEF	D12	29	4	WASHER, SWINGARM SIDE THRUST ..	G16	75	10
SPRING, KICK STARTER	E7	40	8	VALVE COMP., REED	D15	32	4	WASHER, THRUST	H4	79	32
	G14	73	5	VALVE COMP., STARTER	E8	41	1	WASHER, THRUST INVOLUTE,			
SPRING, L. STEP RETURN	G15	74	8	VALVE, EX.	D3	20	9	22X21X1	E3	36	22
SPRING, OIL FILTER	D12	29	6	VALVE, IN.	D3	20	8	WASHER, THRUST, 17.2MM	E4	37	24
SPRING, PAD	F13	56	6					WASHER, THRUST, 18X32	D10	27	18
	G1	60	3	[W]				WASHER, THRUST, 20MM	D10	27	19
SPRING, PAWL PLUNGER	E5	38	15						E4	37	28
SPRING, RATCHET	E7	40	6	WASHER	F6	49	10	WASHER, THRUST, 22X30X1	E4	37	26
SPRING, RETURN	F6	49	9	WASHER, 10MM	H7	82	22	WEIGHT, DECOMPRESSION	D3	20	4
SPRING, RR. CUSHION	H2	77	2	WASHER, 12MM	D10	27	20	WHEEL SUB ASSY., FR.	F14	57	7
SPRING, R. STEP RETURN	G15	74	7	WASHER, 12X22.5	E2	35	4	WHEEL SUB ASSY., RR.	G2	61	11
SPROCKET, DRIVE	E3	36	18	WASHER, 12.1X24.5	D13	30	6	WOOL, TAIL GLASS	G10	69	10
SPROCKET, FINAL DRIVEN	G2	61	3	WASHER, 14MM	E5	38	25		G12	71	10
STAND COMP., MAIN	G15	74	1		H1	76	25	WRENCH, NIPPLE	H10	85	2
STATOR COMP.	D13	30	2	WASHER, 16.8X24	E7	40	10	WRENCH, PLUG	H10	85	3
STAY, CONDENSOR	H6	81	17	WASHER, 22X32X1.5	E4	37	27				
STAY, COUPLER	H7	82	6	WASHER, 22X35X2	G3	62	24				
STAY, EX. PIPE PROTECTOR	G10	69	7	WASHER, 24X32X1	E4	37	25				
	G12	71	8	WASHER, 26X10.5	G14	73	11				
STAY, FUEL TANK FR.	G4	63	9	WASHER, 6.1MM	E5	38	23				
STAY, IGNITION COIL	H6	81	11	WASHER, 8MM	G3	62	25				
STAY, PB SENSOR	E8	41	4	WASHER, CAMSHAFT THRUST	D2	19	15				
STAY, STOPPER CABLE	H7	82	4	WASHER, CHAIN SLIDER	G16	75	15				
STEM SUB ASSY., STEERING	F8	51	4	WASHER, CONICAL SPRING FUEL							
STOPPER COMP., GEARSHIFT DRUM	E5	38	16	PUMP	G5	64	27				
STOPPER, BEAD	F14	57	12	WASHER, LOCK, 18MM	D10	27	17				
	G2	61	15	WASHER, OIL BOLT	F3	46	18				
STOPPER, SPRING SEAT	H2	77	4		F16	59	13				
SUB HARNESS, FUEL PUMP	H6	81	8	WASHER, PLAIN	D12	29	15				
SUSPENSION, PGM-F1 UNIT	H6	81	10	WASHER, PLAIN, 10MM	D2	19	16				
SWINGARM SUB ASSY., RR.	H1	76	18		F5	48	14				
SWITCH ASSY., ENGINE STOP &				WASHER, PLAIN, 12MM	D10	27	16				
INDICATOR	F1	44	5		H4	79	45				
[T]				WASHER, PLAIN, 5MM	H1	76	33				
TANK COMP., FUEL	G4	63	7	WASHER, PLAIN, 6MM	G5	64	32				
TENSIONER COMP., CAM CHAIN	D6	23	2	WASHER, PLAIN, 8MM	G11	70	24				
THREAD, STEERING HEAD TOP	F8	51	5								
THROTTLE BODY ASSY.	E8	41	6		G13	72	25				
TIRE, FR.	F14	57	9								
TIRE, RR.	G2	61	13	WASHER, RADIATOR MOUNTING	H9	84	18				
TUBE	E8	41	5	WASHER, RR. MUFFLER	G10	69	22				
TUBE A, BREATHER	G8	67	17		G13	72	23				
TUBE B, BREATHER	G8	67	18	WASHER, SEALING, 6MM	D6	23	10				
TUBE COMP., FUEL CAP BREATHER	G4	63	13		E9	42	1				
TUBE C, BREATHER	G8	67	19	WASHER, SEALING, 6.5MM	D8	25	16				
TUBE, AIR CLEANER CONNECTING	G8	67	10		E10	43	1				
TUBE, BREATHER	D15	32	2	WASHER, SEALING, 7MM	D8	25	14				
TUBE, OUTER	F10	53	4		E10	43	1				
TUBE, TIRE	F14	57	10	WASHER, SEALING, 8MM	D15	32	15				
	G3	62	17		E10	43	1				
TUBE, VINYL, 6X9X730	H9	84	20	WASHER, SPECIAL, 7MM	D8	25	15				
TY-RAP, CABLE	G5	64	30	WASHER, SPLINE, 20MM	E4	37	29				

1

FOREWORD INDEX

2

ENGINE GROUP

3

FRAME GROUP

4

PART NUMBER INDEX

5

PART NAME INDEX

HONDA
The Power of Dreams

July 01, 2012



PARTS CATALOG NEWS

Honda Motor Co., Ltd.
Customer Service Technology Development Division

PARTS CATALOG - CORRECTED

Printed in Japan

CODE NO.	14KRNA04
PARTS CATALOG NEWS	CRF250R CRF250R 10/11/12/13
NEWS NO.	001

Block No.	Ref. No.	Note	Part No.	Description	Reqd. QTY				Serial No.	Parts catalog code
					'10	'11	'12	'13		
F-38	9	E	38770-KRN-A71	*PART NO. DELETION						
		D	38770-KRN-A72	PGM-FI UNIT.....	-	-	-	1		

NOTE A:PART NO. CHANGE D:NEWLY PROVIDED E:PART NO.DELETION K:REQUIRED NO. CORRECTION L:APPLICATION SERIAL NO. CORRECTION
M:PART DESCRIPTION CORRECTION T:APPLICATION CORRECTION Z:REMARKS CHANGE

July 16, 2012



PARTS CATALOG NEWS

Honda Motor Co., Ltd.
Customer Service Technology Development Division

PARTS CATALOG - CORRECTED

Printed in Japan

CODE NO.	14KRNA04
PARTS CATALOG NEWS	CRF250R CRF250R 10/11/12/13
NEWS NO.	002

F-38 WIRE HARNESS

ILLUSTRATION-CORRECTED

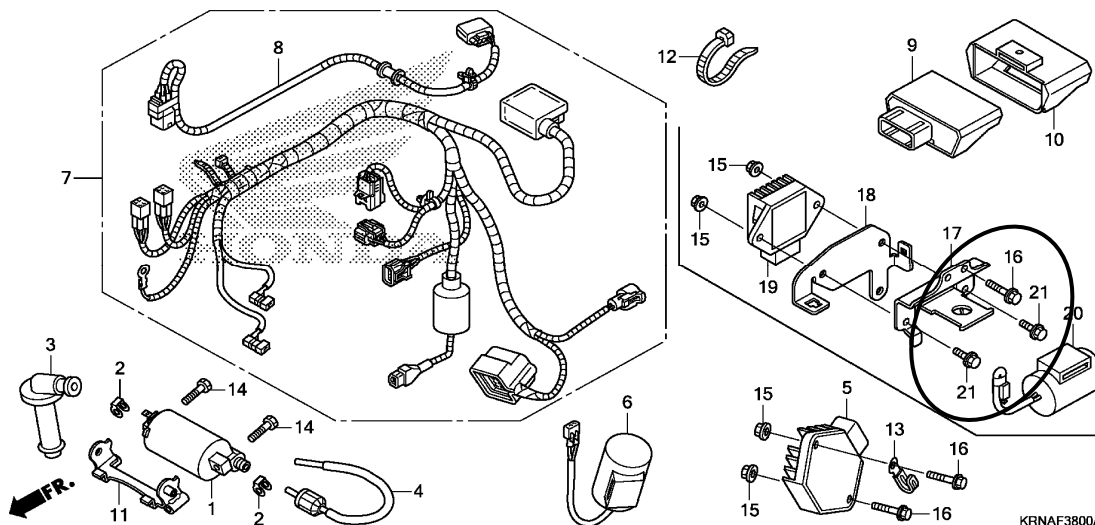

NOTE A:PART NO. CHANGE D:NEWLY PROVIDED E:PART NO. DELETION K:REQUIRED NO. CORRECTION L:APPLICATION SERIAL NO. CORRECTION
M:PART DESCRIPTION CORRECTION T:APPLICATION CORRECTION Z:REMARKS CHANGE