



# ***CRF450R***

**CRF450R'09  
CRF450R'10  
CRF450R'11  
CRF450R'12**

**PARTS CATALOGUE**

# **4**

---

**FOREWORD INDEX**

**1**

---

**ENGINE GROUP**

**2**

---

**FRAME GROUP**

**3**

---

**PART NUMBER INDEX**

**4**

---

**PART NAME INDEX**

**5**

---



**Instruction for use of parts catalogue**

- **This parts catalogue has been created as of May 01, 2011.**
  - Since this date, the sales practice for repair parts may have been changed or the parts may have been eliminated (listed for those not for sale).
  - The modified information is reflected on the latest Electronic Parts Catalogue (EPC). Also, refer to the parts catalogue news for any change.
  - See the parts catalogue news for any revision that is made after May 01, 2011.
- **Always specify the part number when ordering a part.**
  - Check the model, type, serial numbers, color, maker, and the size as needed before ordering a part.
  - Note that the illustrations (part drawings) can differ from the actual parts in shape. They are given just to help you to refer to the parts.
- **When modifications or additions to this parts catalogue are made, a revised edition will be issued at an appropriate time, with successively progressing revision numbers on the cover. We recommend obtaining such revisions in order to keep your parts catalogue up-to-date at all times. To check whether a parts catalogue revision has been issued, please contact your Honda distributor.**

Initial version issue date  
 July 10, 2008  
**Honda Motor Co., Ltd.**

**CONTENTS**

	Page	Address No.	
● Instruction for use of parts catalogue .....	1	B 1	<b>1</b>
● How to refer to the part information .....	2	B 2	
● Part catalogue structure .....	3	B 3	
● When the parts were revised .....	4	B 4	
● Abbreviations used in the parts catalogue .....	4	B 4	
● Part block and serial number check .....	5	B 5	
● Models, parts catalogue codes and applicable serial numbers .....	6	B 6	
● Fuel hose, general purpose hoses and vinyl hose .....	7	B 7	
● Illustrated index .....	11	B11	
● ENGINE GROUP .....	18	D 1	<b>2</b>
● FRAME GROUP .....	48	F 1	<b>3</b>
● PART NO. INDEX .....	91	I 1	<b>4</b>
● PART NAME INDEX .....	96	J 1	<b>5</b>

How to refer to the part information

A Reference with "Illustrated index"

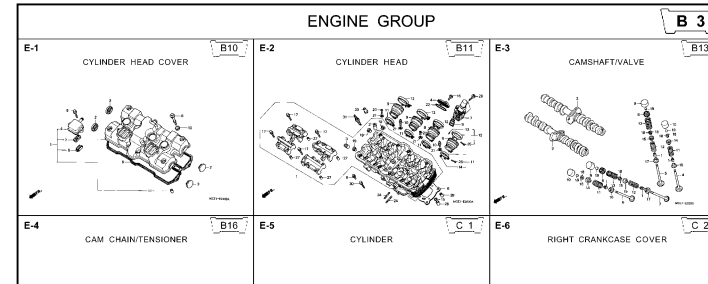

B Reference with "Part number index"

PART NO. INDEX					
Part Number	Address	Page	Ref.	Part Number	Address Page Ref.
04000				13323-MY9-751	C12 28 10 14921
04911-MCE-000	C10	26	1	13324-MY9-751	C12 28 10 14931
				13325-MY9-751	C12 28 10 14932
				13327-MY9-751	C12 28 10 14933
06000				14000	14933
06405-MY5-P00	F13	67	3	14100-MCE-000	B13 13 2 14933
06405-MY5-P10	F13	67	3	14200-MCE-000	B13 13 3 14933
06410-MY9-860	F2	56	1	14321-MCE-000	B16 16 2 14933
06435-MCE-006	F1	55	1	14401-MCE-003	B16 16 3 14933
06451-166-405	E13	51	2	14510-MBE-000	B16 16 4 14934
06451-443-405	F1	55	2	14520-MY9-691	B16 16 5 14934
06451-MA7-405	E13	51	1	14524-MY9-690	B16 16 6 14934
06455-MCE-006	E13	51	3	14546-MCE-000	B16 16 7 14934
				14620-MY9-691	B16 16 8 14934
11000				14711-MCE-000	B13 13 4 14934
11210-MCE-000	C9	25	1	14712-MCE-000	B13 13 5 14934
11330-MCE-305	C2	18	1	14721-MCE-000	B13 13 6 14934
11333-KT8-000	C6	22	1	14722-MCE-000	B13 13 7 14934
11335-MCE-000	C2	18	2	14730-MCE-000	B13 13 8 14934
11360-MCE-000	C7	23	1	14731-MCE-000	B13 13 9 14934
11365-MCE-000	C7	23	2	14731-MY9-751	B13 13 10 14935
11396-MY9-000	C2	18	3	14751-KY2-000	B13 13 11 14935
11631-MCE-000	C5	21	1	14751-MCE-000	B13 13 12 14935
11691-MY9-000	C5	21	2	14761-MCE-000	B13 13 13 14935

C Reference with "Part name index"

PART NAME INDEX				
Part name	Address	Page	Ref.	Part name
[ A ]				BOLT , CHANG I
ADJUSTER , CHAIN	F13	67	5	BOLT , CLUTC H
ARM COMP , GEAR CHANGE	F10	64	3	BOLT , CONNECT
ARM , L. MAIN STEP	F11	65	8	BOLT , DISK , 6
ARM , L. PILLIØ STEP	F11	65	12	BOLT , DISK , 8
ARM , R. MAIN STEP	F11	65	5	BOLT , DRAIN I
ARM , R. PILLIØ STEP	F11	65	11	BOLT , FLANG E
AUT O DOC K ASSY , FUEL	F4	58	2	BOLT , FLANG E
AXLE , FR. WHEEL	E14	52	3	BOLT , FLANG E
AXLE , RR. WHEEL	F2	56	3	BOLT , FLANG E
[ B ]				BOLT , FLANG E
BAG , AIR PRESSUR E GAUGE	F67	77	4	BOLT , FLANG E
BAG , SERVICE BOOK	F67	77	1	BOLT , FLANG E
BAG , TOOL	F67	77	3	BOLT , FLANG E
BALL , STEEL	F11	65	20	BOLT , FLANG E
BAN D A , INSULATOR	B11	11	11	BOLT , FLANG E
BAN D B , INSULATOR	B11	11	12	BOLT , FLANG E
BAN D , AIR CLEANER CONNECTING	F8	62	22	BOLT , FLANG E
BAN D , U-LOCK	F16	70	5	BOLT , FLANG E
BAN D , WIRE	C10	26	14	BOLT , FLANG E
	E5	43	21	
	G4	74	1R	

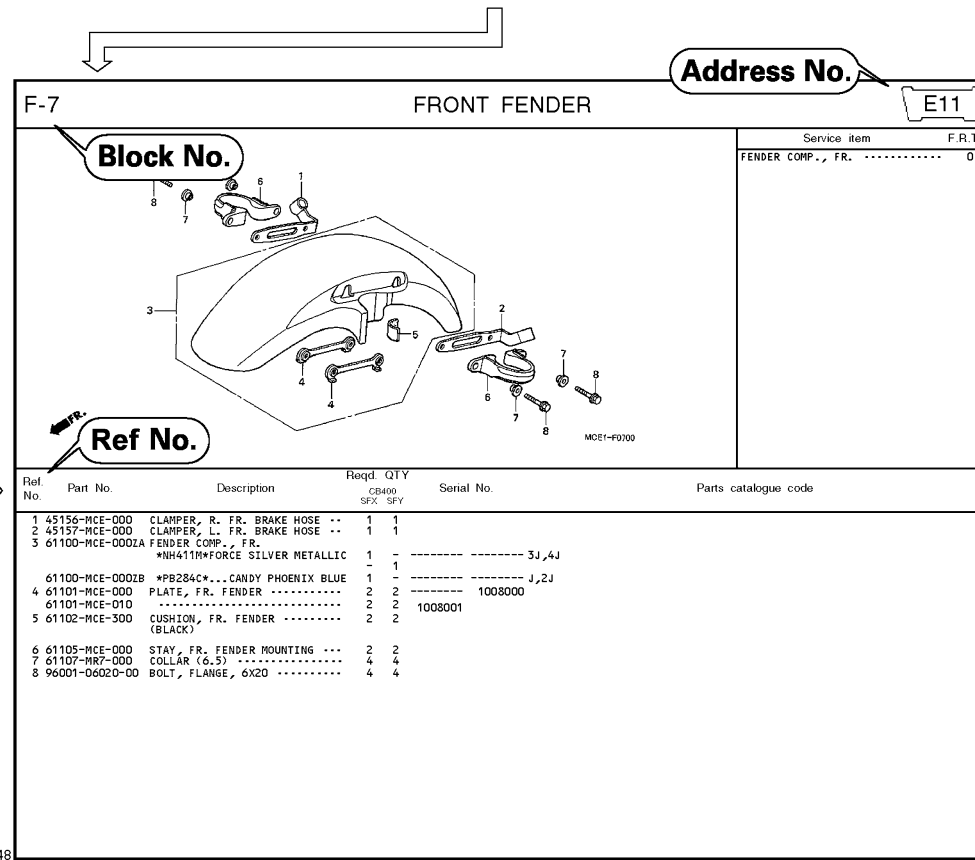

Page No.

2000.09.01 E

Part catalogue structure

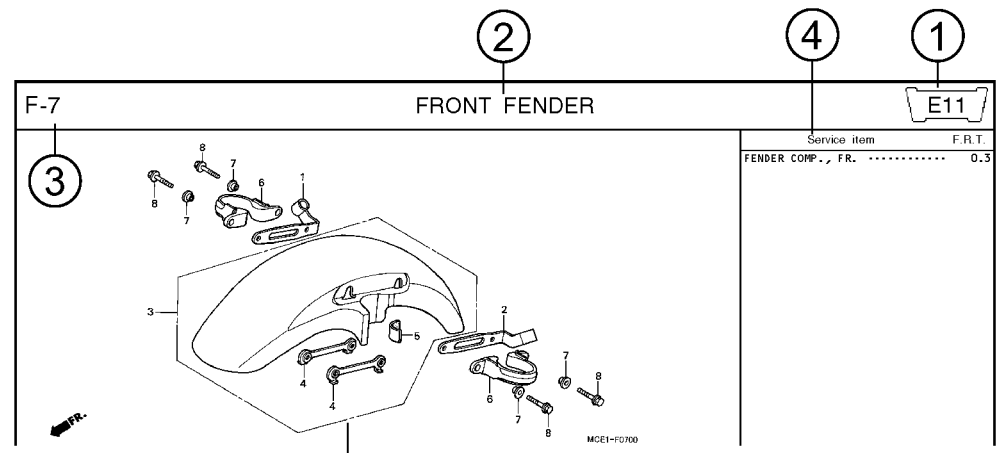

Ref. No.	Part No.	Description	Reqd. QTY		Serial No.	Parts catalogue code
			CB400 SFX	SFY		
1	45156-MCE-000	CLAMPER, R. FR. BRAKE HOSE ..	1	1		
2	45157-MCE-000	CLAMPER, L. FR. BRAKE HOSE ..	1	1		
3	61100-MCE-000ZA	FENDER COMP., FR. *NH411M*FORCE SILVER METALLIC	1	-	----- 3J,4J	
	61100-MCE-000ZB	*PB284C*...CANDY PHOENIX BLUE	1	-	----- J,2J	
4	61101-MCE-000	PLATE, FR. FENDER .....	2	2	1008000	
	61101-MCE-010	.....	2	2	1008001	
5	61102-MCE-300	CUSHION, FR. FENDER .....	2	2		
		(BLACK)				

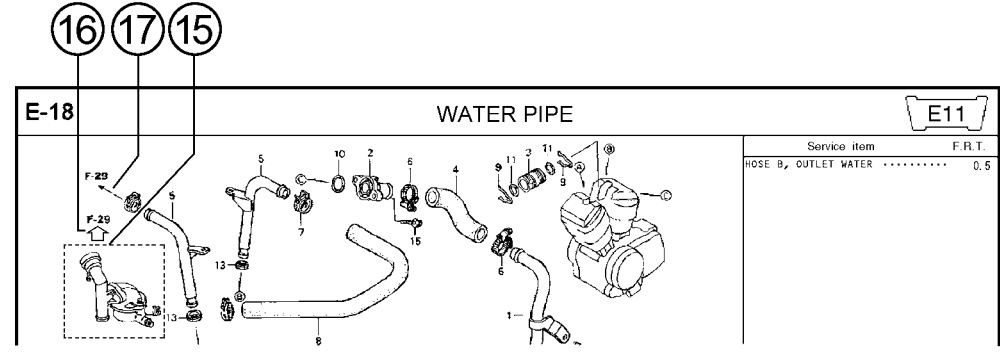

- ① **Address number**
  - Address No. is provided (in place of the page No.) to help you refer to the part with the part No. or part name.
- ② **Block title** ③ **Block number**
- ④ **Service item/Flat rate time**
- ⑤ **Reference number**
  - Title number marked with the parenthesis or parentheses indicates that it continues from the previous page.
- ⑥ **Part number** ⑦ **Honda color code**
- ⑧ **Description**
- ⑨ **Assemblies**
  - Sections framed with broken lines in the exploded view drawings are available as complete assemblies. (Their individual parts can also be obtained.)
- ⑩ **Color description**
- ⑪ **Note**
  - Notes are shown with the parentheses in the part name column.
- ⑫ **Required quantity**
  - Req'd. QTY shown in the parenthesis or parentheses indicates the optional part.
  - Req'd. QTY marked with "N" indicates the optional part that should be selected as needed.
  - Req'd. QTY indicates the number of the part used in the block.
- ⑬ **Serial number**
- ⑭ **Parts catalogue code**
  - When the parts catalogue code column is blank, it indicates that the part is applicable to all codes.
- ⑮
  - Parts enclosed within a dotted line are covered in a different block.
- ⑯
  - A hollow arrow indicates the block No. for the parts enclosed within a dotted line .
- ⑰
  - A solid arrow indicates the block No. the part in question is connected to.

When the parts were revised

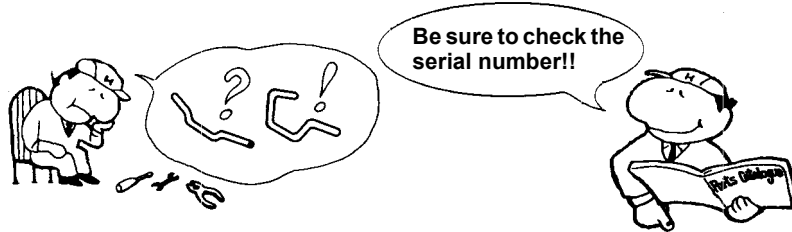

Ref. No.	Part No.	Description	Reqd. QTY		Serial No.
			CB400	SFX SFY	
1	45156-MCE-000	CLAMPER, R. FR. BRAKE HOSE ..	1	1	
2	45157-MCE-000	CLAMPER, L. FR. BRAKE HOSE ..	1	1	
3	61100-MCE-000ZA	FENDER COMP., FR. *NH411M*FORCE SILVER METALLIC	1	-	-----3J,4J
	61100-MCE-000ZB	*PB284C*...CANDY PHOENIX BLUE	1	-	-----J,2J
4	61101-MCE-000	PLATE, FR. FENDER (###).....	2	2	-----1008000
	61101-MCE-010	.....	2	2	-----1008001
5	61102-MCE-300	CUSHION, FR. FENDER ..... (BLACK)	2	2	
6	61105-MCE-000	STAY, FR. FENDER MOUNTING ...	2	2	
7	61107-MR7-000	COLLAR (6.5) .....	4	4	
8	96001-06020-00	BOLT, FLANGE, 6X20 .....	4	4	

The number has been used from the initial model without revision.

When shown at the left side, it is applicable to the models of No.1008001 and the subsequent numbers.

When shown at the right side, it is applicable to the models up to No.1008000.

The parts listed with "###" at the end of the parts name have limited supply period (parts not for sale).

Abbreviations used in the parts catalogue

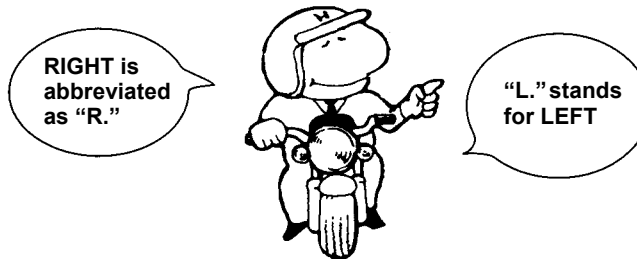

\* "L." or "R." in the description of a part stands for the LEFT hand side or the RIGHT hand side. Determine the left or right as if you were in the motorcycle seat.

The following abbreviations are used in this parts catalogue.

- |   |                                  |
|---|----------------------------------|
| A ..... Ampere                            | L .....Left                      |
| ABS ..... Anti-lock brake system          | L (100L) .Link (100 Links)       |
| A.C. .... Alternating current             | L.E.D. ....Light emitted diode   |
| A.M. .... Attaching mark                  | MM .....Millimeter               |
| ASSY. .... Assembly                       | MPH .....Miles per hour          |
| C.D.I. .... Capacitive discharge ignition | R. ....Right                     |
| COMP. ... Complete                        | RR. ....Rear                     |
| D.C. .... Direct current                  | STD. ....Standard                |
| EX. .... Exhaust                          | T (22T) ...Tooth (22 Teeth)      |
| FR. .... Front                            | TCS .....Traction control system |
| G ..... Gram                              | T.M. ....Transcript mark         |
| HEX. .... Hexagonal                       | V .....Volt                      |
| IN. .... Inlet                            | W .....Watt                      |
| KPH ..... Kilometers per hour             | WL .....With labelling           |
|   | WOL .....Without labelling       |

Part block and serial number check

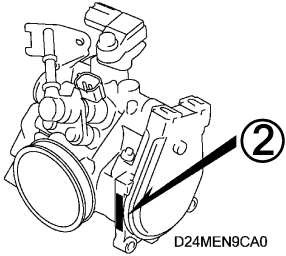
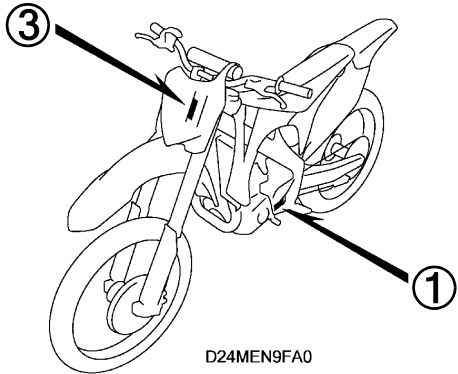
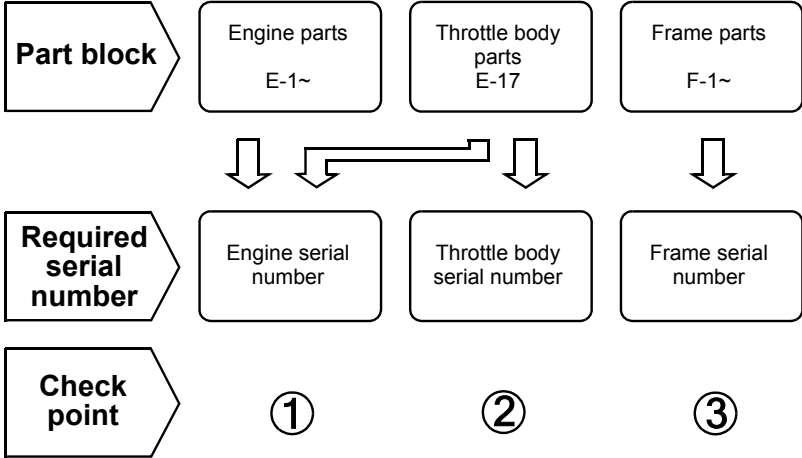



### Models, parts catalogue codes and applicable serial numbers

Models, parts catalogue codes and applicable serial Nos. given in this parts catalogue can be identified as follows.

Parts with parts catalogue codes are exclusive for models destined for countries designated.

If no area codes are listed, parts are for common use.

Model	Area code	Type	Applicable engine serial No.	Applicable frame serial No.	Applicable throttle body identification No.
CRF450R'09	A	U.S.A.	PE05E-2700001~2799999	JH2PE053*9K700001~9K799999	GQD0A A
	CM	Canada	PE05E-2700001~2799999	JH2PE052*9K700001~9K799999	
CRF450R'10	A	U.S.A.	PE05E-2800001~2899999	JH2PE053*AK800001~AK899999	GQD3A A
	CM	Canada	PE05E-2800001~2899999	JH2PE052*AK800001~AK899999	
CRF450R'11	A	U.S.A.	PE05E-2900001~2999999	JH2PE053*BK900001~BK999999	GQ25A A
	CM	Canada	PE05E-2900001~2999999	JH2PE052*BK900001~BK999999	
CRF450R'12	AC	California	PE05E-2900001~	JH2PE053*CK100001~	GQ25A A
	CM	Canada	PE05E-2900001~	JH2PE052*CK100001~	

\* Of carburetor/throttle body identification numbers, only the portions underlined in the example below are used for registration.

GQD0A A KC ア

## Fuel hose, general purpose hoses and vinyl hose

- The standard part fuel hose, general purpose hose and vinyl hose may be substituted by the coiled bulk part.
- When ordering the standard part fuel hose, general purpose hose and vinyl hose use the bulk part number written in the parts catalogue in brackets ( ) underneath the part name, or use the catalogue below.  
(The bulk part standard length is 1 m, however, those displayed in the catalogue < > are available in 3 m and 8 m lengths.)
- When exchanging the hose, cut and use at the specified length as mentioned in the part name.  
(For the method of cutting the bulk part, and method of filling out orders etc., please refer to the service manual and the instructions issued with the bulk part.)
- The list below is a catalogue of the standard part numbers and bulk part numbers. Note that those numbers are applicable to the listed replacement parts only.

Fuel hoses/Tubes			
Standard part No.	Bulk part No.	Bulk part	
		Inner diameter (mm)	Length (m)
95001-30xxx-2x	95001-30001-20M	3.0	1
95001-30xxx-3x	95001-30001-30M	3.0	1
95001-30xxx-4x	95001-30001-40M	3.0	1
95001-35xxx-2x	95001-35001-50M <95001-35003-50M>	3.5	1 3
95001-35xxx-3x	95001-35001-60M <95001-35003-60M>	3.5	1 3
95001-35xxx-4x	95001-35001-60M <95001-35003-60M>	3.5	1 3
95001-35xxx-5x	95001-35001-50M <95001-35003-50M>	3.5	1 3
95001-35xxx-6x	95001-35001-60M <95001-35003-60M>	3.5	1 3
95001-45xxx-2x	95001-45001-50M <95001-45003-50M>	4.5	1 3
95001-45xxx-3x	95001-45001-60M <95001-45003-60M> <95001-45008-60M>	4.5	1 3 8
95001-45xxx-4x	95001-45001-60M <95001-45003-60M> <95001-45008-60M>	4.5	1 3 8
95001-45xxx-5x	95001-45001-50M <95001-45003-50M>	4.5	1 3
95001-45xxx-6x	95001-45001-60M <95001-45003-60M> <95001-45008-60M>	4.5	1 3 8
95001-55xxx-2x	95001-55001-50M <95001-55003-50M> <95001-55008-50M>	5.5	1 3 8

Fuel hoses/Tubes			
Standard part No.	Bulk part No.	Bulk part	
		Inner diameter (mm)	Length (m)
95001-55xxx-3x	95001-55001-60M <95001-55003-60M> <95001-55008-60M>	5.5	1 3 8
95001-55xxx-4x	95001-55001-60M <95001-55003-60M> <95001-55008-60M>	5.5	1 3 8
95001-55xxx-5x	95001-55001-50M <95001-55003-50M> <95001-55008-50M>	5.5	1 3 8
95001-55xxx-6x	95001-55001-60M <95001-55003-60M> <95001-55008-60M>	5.5	1 3 8
95001-75xxx-2x	95001-75001-50M <95001-75003-50M>	7.5	1 3
95001-75xxx-3x	95001-75001-60M <95001-75003-60M> <95001-75008-60M>	7.5	1 3 8
95001-75xxx-4x	95001-75001-60M <95001-75003-60M> <95001-75008-60M>	7.5	1 3 8
95001-75xxx-5x	95001-75001-50M <95001-75003-50M>	7.5	1 3
95001-75xxx-6x	95001-75001-60M <95001-75003-60M> <95001-75008-60M>	7.5	1 3 8
95001-80xxx-2x	95001-80001-50M	8.0	1
95001-80xxx-3x	95001-80001-60M	8.0	1
95001-80xxx-4x	95001-80001-60M	8.0	1
95001-80xxx-5x	95001-80001-50M	8.0	1
95001-80xxx-6x	95001-80001-60M	8.0	1

1

Vinyl tube				
Standard part No.	Bulk part No.	Bulk part		
		Inner dia- meter (mm)	Outer dia-meter (mm)	Length (m)
95003-01xxx-3x	95003-01001-60M <95003-01003-60M>	2.9	6.8	1 3
95003-01xxx-60	95003-01001-60M <95003-01003-60M>	2.9	6.8	1 3
95003-03xxx-3x	95003-03001-60M <95003-03003-60M>	3.0	6.0	1 3
95003-03xxx-60	95003-03001-60M <95003-03003-60M>	3.0	6.0	1 3
95003-05xxx-3x	95003-05001-60M <95003-05003-60M> <95003-05008-60M>	3.5	6.5	1 3 8
95003-05xxx-60	95003-05001-60M <95003-05003-60M> <95003-05008-60M>	3.5	6.5	1 3 8
95003-07xxx-1x	95003-07001-10M <95003-07003-10M> <95003-07008-10M>	4.0	7.0	1 3 8
95003-07xxx-20	95003-07001-10M <95003-07003-10M> <95003-07008-10M>	4.0	7.0	1 3 8
95003-07xxx-3x	95003-07001-60M <95003-07003-60M> <95003-07008-60M>	4.0	7.0	1 3 8
95003-07xxx-60	95003-07001-60M <95003-07003-60M> <95003-07008-60M>	4.0	7.0	1 3 8
95003-07xxx-7x	95003-07001-70M <95003-07003-70M> <95003-07008-70M>	4.0	7.0	1 3 8
95003-08xxx-1x	95003-08001-10M <95003-08003-10M> <95003-08008-10M>	4.5	6.5	1 3 8
95003-09xxx-3x	95003-09001-60M <95003-09003-60M>	4.5	8.0	1 3
95003-09xxx-60	95003-09001-60M <95003-09003-60M>	4.5	8.0	1 3
95003-10xxx-1x	95003-10001-10M <95003-10003-10M>	5.0	8.0	1 3
95003-10xxx-20	95003-10001-10M <95003-10003-10M>	5.0	8.0	1 3
95003-10xxx-3x	95003-10001-60M <95003-10003-60M>	5.0	8.0	1 3
95003-10xxx-60	95003-10001-60M <95003-10003-60M>	5.0	8.0	1 3
95003-11xxx-3x	95003-11001-60M <95003-11003-60M> <95003-11008-60M>	5.0	9.0	1 3 8
95003-11xxx-60	95003-11001-60M <95003-11003-60M> <95003-11008-60M>	5.0	9.0	1 3 8
95003-12xxx-1x	95003-12001-10M <95003-12003-10M> <95003-12008-10M>	5.0	7.0	1 3 8
95003-12xxx-20	95003-12001-10M <95003-12003-10M> <95003-12008-10M>	5.0	7.0	1 3 8

Vinyl tube				
Standard part No.	Bulk part No.	Bulk part		
		Inner dia- meter (mm)	Outer dia-meter (mm)	Length (m)
95003-14xxx-1x	95003-14001-10M <95003-14003-10M>	6.0	9.0	1 3
95003-14xxx-20	95003-14001-10M <95003-14003-10M>	6.0	9.0	1 3
95003-14xxx-3x	95003-14001-60M <95003-14003-60M>	6.0	9.0	1 3
95003-17xxx-1x	95003-17001-10M <95003-17003-10M>	7.0	9.0	1 3
95003-19xxx-1x	95003-19001-10M <95003-19003-10M> <95003-19008-10M>	7.0	11.0	1 3 8
95003-19xxx-20	95003-19001-10M <95003-19003-10M> <95003-19008-10M>	7.0	11.0	1 3 8
95003-19xxx-3x	95003-19001-60M <95003-19003-60M> <95003-19008-60M>	7.0	11.0	1 3 8
95003-19xxx-60	95003-19001-60M <95003-19003-60M> <95003-19008-60M>	7.0	11.0	1 3 8
95003-21xxx-1x	95003-21001-10M <95003-21003-10M>	8.0	9.0	1 3
95003-21xxx-20	95003-21001-10M <95003-21003-10M>	8.0	9.0	1 3
95003-23xxx-1x	95003-23001-10M <95003-23003-10M>	8.0	12.0	1 3
95003-23xxx-20	95003-23001-10M <95003-23003-10M>	8.0	12.0	1 3
95003-23xxx-3x	95003-23001-60M <95003-23003-60M> <95003-23008-60M>	8.0	12.0	1 3 8
95003-23xxx-60	95003-23001-60M <95003-23003-60M> <95003-23008-60M>	8.0	12.0	1 3 8
95003-25xxx-1x	95003-25001-10M <95003-25003-10M>	9.0	11.0	1 3
95003-25xxx-20	95003-25001-10M <95003-25003-10M>	9.0	11.0	1 3
95003-25xxx-3x	95003-25001-60M <95003-25003-60M>	9.0	11.0	1 3
95003-25xxx-7x	95003-25001-70M <95003-25003-70M>	9.0	11.0	1 3
95003-27xxx-1x	95003-27001-10M <95003-27003-10M>	9.0	13.0	1 3
95003-27xxx-20	95003-27001-10M <95003-27003-10M>	9.0	13.0	1 3
95003-27xxx-3x	95003-27001-60M <95003-27003-60M>	9.0	13.0	1 3
95003-27xxx-60	95003-27001-60M <95003-27003-60M>	9.0	13.0	1 3
95003-33xxx-1x	95003-33001-10M <95003-33003-10M>	10.0	14.0	1 3
95003-33xxx-20	95003-33001-10M <95003-33003-10M>	10.0	14.0	1 3

Vinyl tube				
Standard part No.	Bulk part No.	Bulk part		
		Inner dia- meter (mm)	Outer dia-meter (mm)	Length (m)
95003-36xxx-1x	95003-36001-10M <95003-36003-10M> <95003-36008-10M>	11.0	13.0	1 3 8
95003-36xxx-20	95003-36001-10M <95003-36003-10M> <95003-36008-10M>	11.0	13.0	1 3 8
95003-37xxx-3x	95003-37001-60M <95003-37003-60M>	11.0	15.0	1 3
95003-37xxx-60	95003-37001-60M <95003-37003-60M>	11.0	15.0	1 3
95003-38xxx-1x	95003-38001-10M <95003-38003-10M>	12.0	13.0	1 3
95003-38xxx-20	95003-38001-10M <95003-38003-10M>	12.0	13.0	1 3
95003-39xxx-1x	95003-39001-10M <95003-39003-10M>	12.0	14.0	1 3
95003-39xxx-20	95003-39001-10M <95003-39003-10M>	12.0	14.0	1 3
95003-40xxx-20	95003-40001-10M <95003-40003-10M>	12.0	16.0	1 3
95003-40xxx-3x	95003-40001-60M <95003-40003-60M>	12.0	16.0	1 3
95003-40xxx-60	95003-40001-60M <95003-40003-60M>	12.0	16.0	1 3
95003-43xxx-1x	95003-43001-10M <95003-43003-10M> <95003-43008-10M>	13.0	15.0	1 3 8
95003-43xxx-20	95003-43001-10M <95003-43003-10M> <95003-43008-10M>	13.0	15.0	1 3 8
95003-45xxx-1x	95003-45001-10M <95003-45003-10M> <95003-45008-10M>	14.0	18.0	1 3 8
95003-45xxx-20	95003-45001-10M <95003-45003-10M> <95003-45008-10M>	14.0	18.0	1 3 8
95003-50xxx-1x	95003-50001-10M <95003-50003-10M>	16.0	19.0	1 3
95003-50xxx-20	95003-50001-10M <95003-50003-10M>	16.0	19.0	1 3
95003-50xxx-3x	95003-50001-60M <95003-50003-60M>	16.0	19.0	1 3
95003-55xxx-1x	95003-55001-10M <95003-55003-10M>	17.5	20.5	1 3
95003-55xxx-20	95003-55001-10M <95003-55003-10M>	17.5	20.5	1 3
95003-60xxx-1x	95003-60001-10M <95003-60003-10M>	22.0	27.0	1 3
95003-60xxx-20	95003-60001-10M <95003-60003-10M>	22.0	27.0	1 3
95003-60xxx-3x	95003-60001-60M <95003-60003-60M>	22.0	27.0	1 3
95003-60xxx-60	95003-60001-60M <95003-60003-60M>	22.0	27.0	1 3

General purpose hoses			
Standard part No.	Bulk part No.	Bulk part	
		Inner diameter (mm)	Length (m)
95005-11xxx-3x	95005-11001-30M	11.0	1
95005-11xxx-5x	95005-11001-50M	11.0	1
95005-12xxx-1x	95005-12001-10M <95005-12003-10M>	12.0	1 3
95005-12xxx-2x	95005-12001-20M	12.0	1
95005-12xxx-3x	95005-12001-30M	12.0	1
95005-12xxx-5x	95005-12001-50M	12.0	1
95005-14xxx-1x	95005-14001-10M	14.0	1
95005-14xxx-2x	95005-14001-20M <95005-14003-20M>	14.0	1 3
95005-14xxx-3x	95005-14001-30M	14.0	1
95005-14xxx-5x	95005-14001-50M	14.0	1
95005-17xxx-1x	95005-17001-10M	17.0	1
95005-17xxx-2x	95005-17001-20M	17.0	1
95005-17xxx-3x	95005-17001-30M	17.0	1
95005-17xxx-5x	95005-17001-50M	17.0	1
95005-30xxx-3x	95005-30001-30M	3.0	1
95005-30xxx-5x	95005-30001-50M	3.0	1
95005-35xxx-1x	95005-35001-10M <95005-35003-10M> <95005-35008-10M>	3.5	1 3 8
95005-35xxx-2x	95005-35001-20M	3.5	1
95005-35xxx-3x	95005-35001-30M	3.5	1
95005-35xxx-4x	95005-35001-10M <95005-35003-10M> <95005-35008-10M>	3.5	1 3 8
95005-35xxx-5x	95005-35001-50M	3.5	1
95005-45xxx-1x	95005-45001-10M <95005-45003-10M> <95005-45008-10M>	4.5	1 3 8
95005-45xxx-2x	95005-45001-20M	4.5	1
95005-45xxx-3x	95005-45001-30M	4.5	1

General purpose hoses			
Standard part No.	Bulk part No.	Bulk part	
		Inner diameter (mm)	Length (m)
95005-45xxx-4x	95005-45001-10M <95005-45003-10M> <95005-45008-10M>	4.5	1 3 8
95005-45xxx-5x	95005-45001-50M	4.5	1
95005-50xxx-3x	95005-50001-30M <95005-50003-30M>	5.0	1 3
95005-50xxx-5x	95005-50001-50M	5.0	1
95005-55xxx-1x	95005-55001-10M <95005-55003-10M> <95005-55008-10M>	5.3	1 3 8
95005-55xxx-2x	95005-55001-20M <95005-55003-20M>	5.3	1 3
95005-55xxx-4x	95005-55001-10M <95005-55003-10M> <95005-55008-10M>	5.3	1 3 8
95005-65xxx-1x	95005-65001-10M <95005-65003-10M>	6.5	1 3
95005-65xxx-2x	95005-65001-20M	6.5	1
95005-70xxx-3x	95005-70001-30M <95005-70003-30M>	7.0	1 3
95005-70xxx-5x	95005-70001-50M	7.0	1
95005-75xxx-1x	95005-75001-10M <95005-75003-10M>	7.3	1 3
95005-75xxx-2x	95005-75001-20M	7.3	1
95005-80xxx-1x	95005-80001-10M <95005-80003-10M>	8.0	1 3
95005-80xxx-2x	95005-80001-20M	8.0	1
95005-80xxx-3x	95005-80001-30M	8.0	1
95005-80xxx-5x	95005-80001-50M	8.0	1
95005-91xxx-3x	95005-91001-30M	12.0	1
95005-91xxx-5x	95005-91001-50M	12.0	1
95005-92xxx-3x	95005-92001-30M	12.0	1
95005-92xxx-5x	95005-92001-50M	12.0	1

NOTE: X is displayed to represent the omitted numerals and letters of the roman alphabet.

⊙ **CAUTION: It is DANGEROUS to confuse the fuel hose with the general purpose hose or vinyl hose.**

Never use a general purpose hose or vinyl hose in place of a fuel hose or vice versa. Always use the correct bulk part in the parts catalogue, according to the service manual or the instructions issued with the bulk part.

• Bulk part number of fuel hose, general purpose hose and vinyl hose.

(Example)

9 5 0 0 1 - 7 5 0 0 1 - 5 0 M

Bulk part number: Refers to the bulk part.

Marking code (hose type): (fuel hose and general purpose hose)

Change code (for added hose): (Vinyl hose)

- Indicates number mark or change sequence, however, the code for the bulk part must be strictly 0 (zero).

Types of code:

- Fuel hose
  - 2: Red outside braid (3 mm inside dia. only)
  - 5: Black inside braid
  - 3: Red (3 mm inside dia. only)
  - 4: Ash gray with red stripe (3 mm inside dia. only)
  - 6: Black

- Vinyl hose
  - 1: Clear
  - 2: Black
  - 3: Light red
  - 6: Light red
  - 7: Pale black

- General hose
  - 1: Ash gray
  - 2: Ash gray
  - 3: Black
  - 5: Black

Lengths: 001: 1 m (standard)  
003: 3 m  
008: 8 m

I.D code: (fuel hose and general purpose hose)

- |                    |                                |
|--------------------|--------------------------------|
| 30: 3.0 mm         | 11: 11 mm                      |
| 35: 3.5 mm         | 91: 12 mm (outside dia. 15) mm |
| 45: 4.5 mm         | 92: 12 mm (outside dia. 16) mm |
| 50: 5.0 mm         | 12: 12 mm (outside dia. 17) mm |
| 55: 5.3 mm, 5.5 mm | 14: 14 mm                      |
| 65: 6.5 mm         | 17: 17 mm                      |
| 70: 7.0 mm         |                                |
| 75: 7.3 mm, 7.5 mm |                                |
| 80: 8.0 mm         |                                |

ID./OD. code: (vinyl hose)

- |                         |                           |                           |
|-------------------------|---------------------------|---------------------------|
| 01: ID. 2.9, OD. 6.8 mm | 14: ID. 6.0, OD. 9.0 mm   | 37: ID. 11.0, OD. 15.0 mm |
| 03: ID. 3.0, OD. 6.0 mm | 17: ID. 7.0, OD. 9.0 mm   | 38: ID. 12.0, OD. 13.0 mm |
| 05: ID. 3.5, OD. 6.5 mm | 19: ID. 7.0, OD. 11.0 mm  | 39: ID. 12.0, OD. 14.0 mm |
| 07: ID. 4.0, OD. 7.0 mm | 21: ID. 8.0, OD. 9.0 mm   | 40: ID. 12.0, OD. 16.0 mm |
| 08: ID. 4.5, OD. 6.5 mm | 23: ID. 8.0, OD. 12.0 mm  | 43: ID. 13.0, OD. 15.0 mm |
| 09: ID. 4.5, OD. 8.0 mm | 25: ID. 9.0, OD. 11.0 mm  | 45: ID. 14.0, OD. 18.0 mm |
| 12: ID. 5.0, OD. 7.0 mm | 27: ID. 9.0, OD. 13.0 mm  | 50: ID. 16.0, OD. 19.0 mm |
| 10: ID. 5.0, OD. 8.0 mm | 33: ID. 10.0, OD. 14.0 mm | 55: ID. 17.5, OD. 20.5 mm |
| 11: ID. 5.0, OD. 9.0 mm | 36: ID. 11.0, OD. 13.0 mm | 60: ID. 22.0, OD. 27.0 mm |

Hose type: 1: Fuel hose  
3: Vinyl hose  
5: General hose

# ENGINE GROUP

**B11**

**E-1**

CYLINDER HEAD COVER

**D 1**

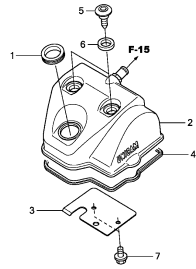

MENHE0100

**E-2**

CYLINDER HEAD

**D 2**

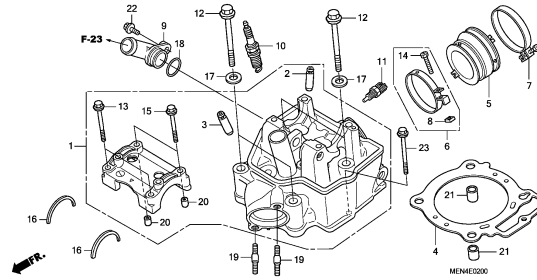

MENHE0200

**E-3**

CAMSHAFT/VALVE

**D 4**

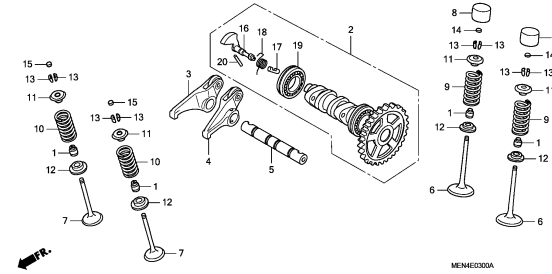

MENHE0300A

**E-4**

CAM CHAIN/TENSIONER

**D 9**

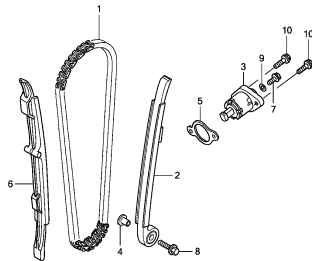

MENHE0400

**E-5**

CYLINDER

**D10**

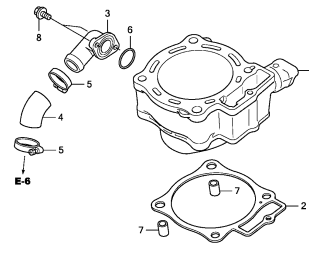

MENHE0500

**E-6**

R. CRANKCASE COVER/WATERPUMP

**D11**

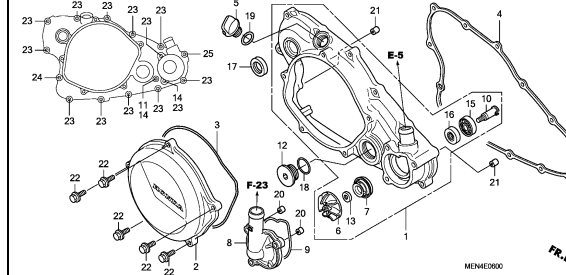

MENHE0600

**E-7**

CLUTCH

**D13**

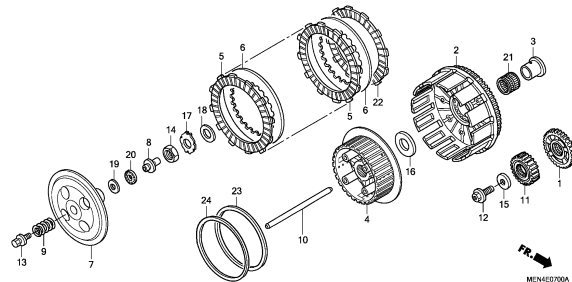

MENHE0700A

**E-8**

OIL PUMP

**D15**

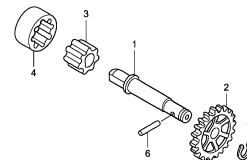

MENHE0800

**E-9**

L. CRANKCASE COVER

**D16**

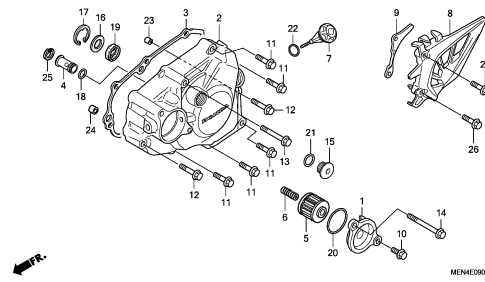

MENHE0900

**2**

# ENGINE GROUP

**B12**

**E-10**

GENERATOR

**E 2**

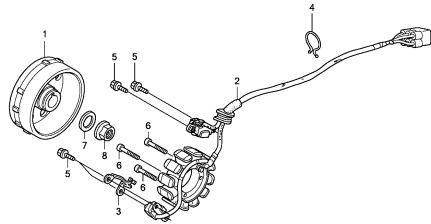

MENHE1000

**E-11**

CRANKCASE

**E 3**

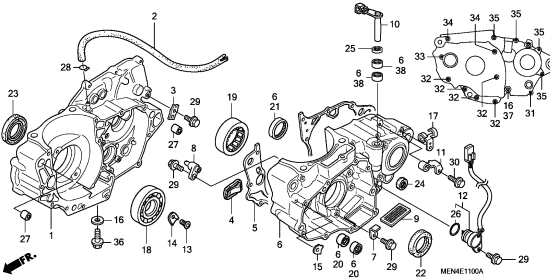

MENHE1100A

**E-12**

CRANKSHAFT/PISTON

**E 5**

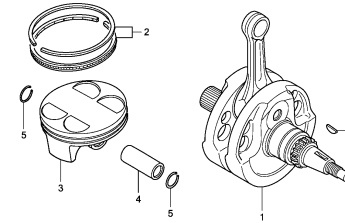

MENHE1200

**E-13**

BALANCER

**E 6**

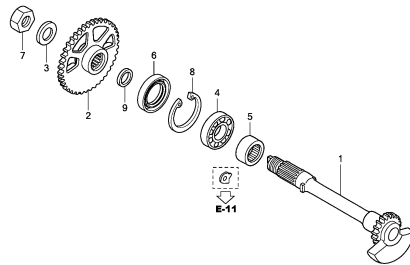

MENHE1300A

**E-14**

TRANSMISSION

**E 7**

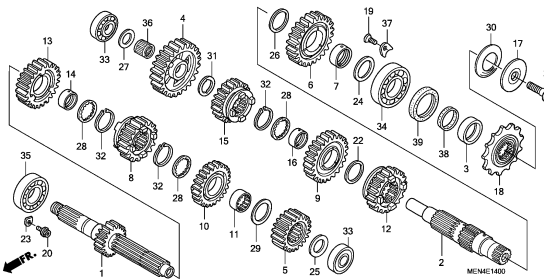

MENHE1400

**E-15**

GEAR SHIFT DRUM

**E 9**

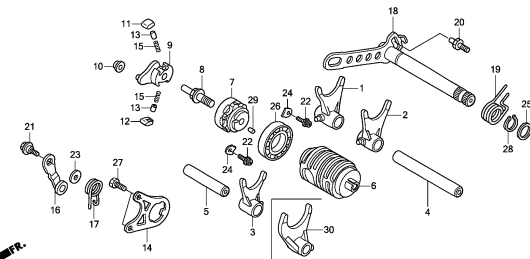

MENHE1500B

**E-16**

KICK STARTER SPINDLE

**E11**

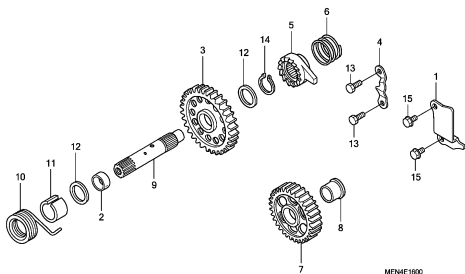

MENHE1600

**E-17**

THROTTLE BODY

**E12**

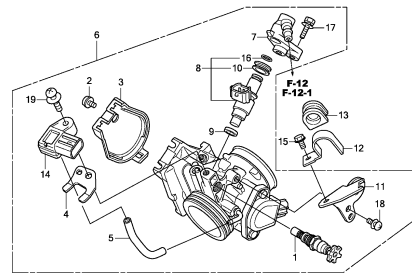

MENHE1700A

**EOP-1**

GASKET KIT A

**E13**

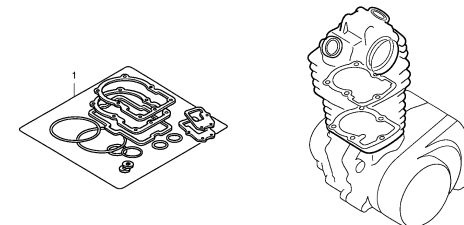

ENG130001A

**2**

ENGINE GROUP

B13

EOP-2

E14

GASKET KIT B

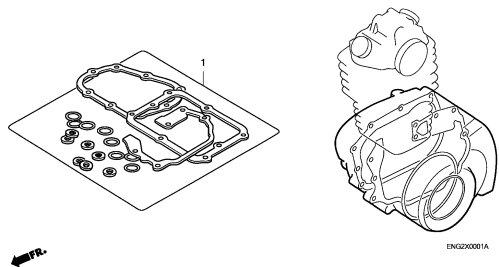

2



# FRAME GROUP

**B14**

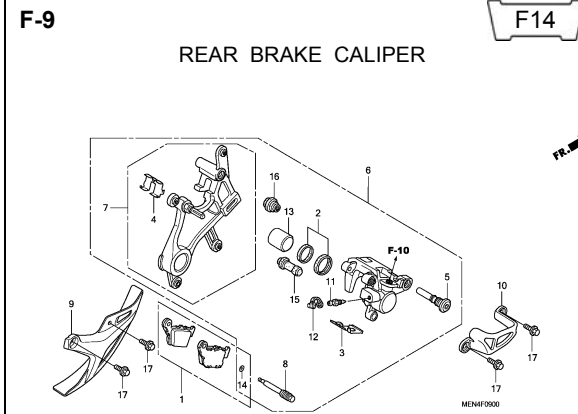
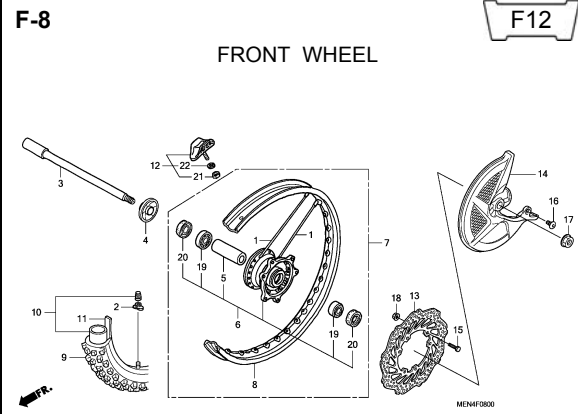
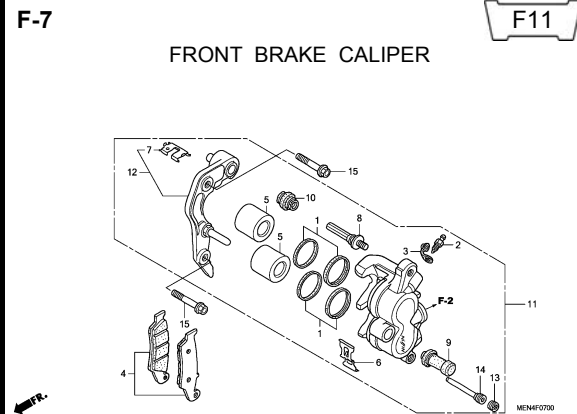
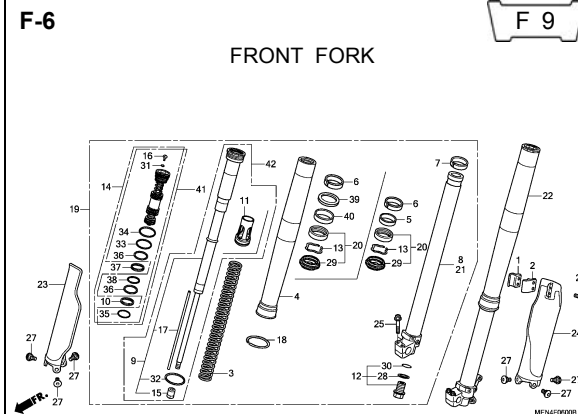
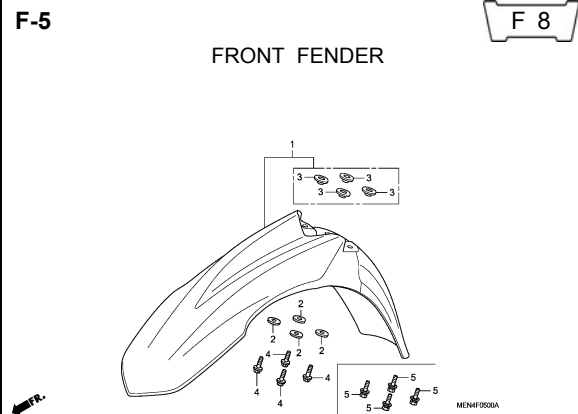
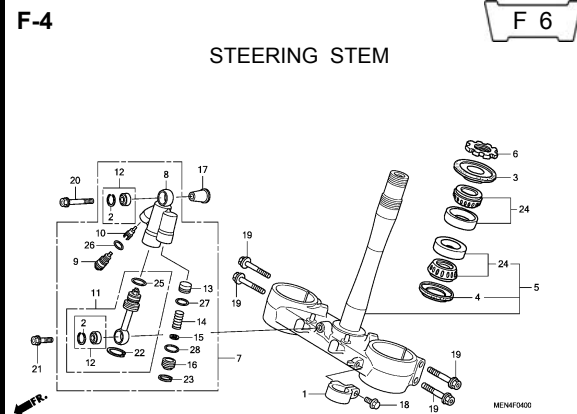
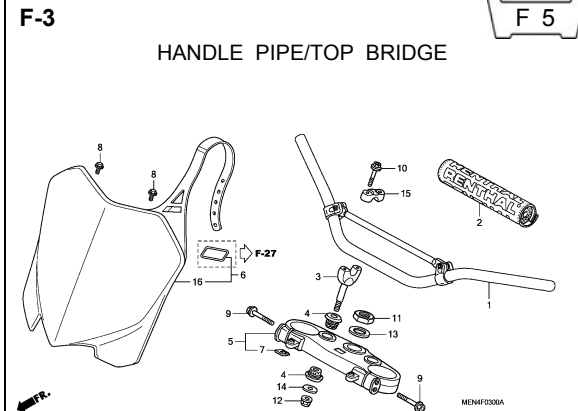
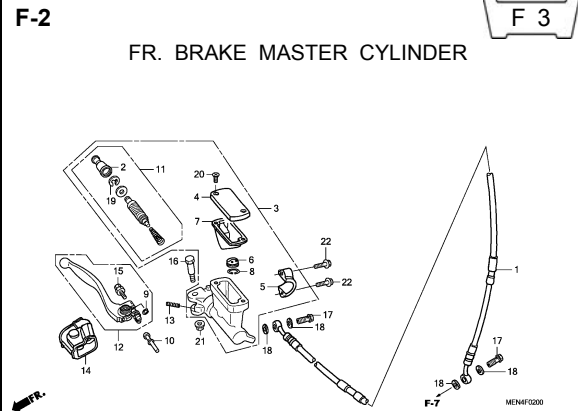
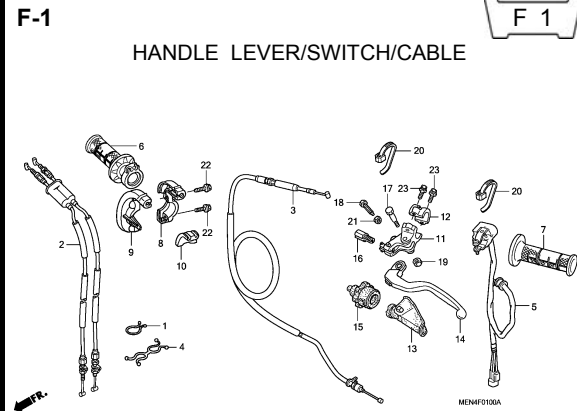

**3**

# FRAME GROUP

**B15**

**F-10**

RR. BRAKE MASTER CYLINDER

**F15**

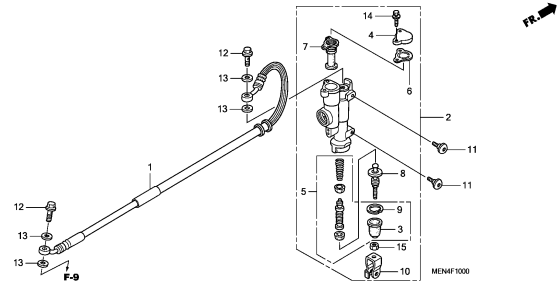

**F-11**

REAR WHEEL

**F16**

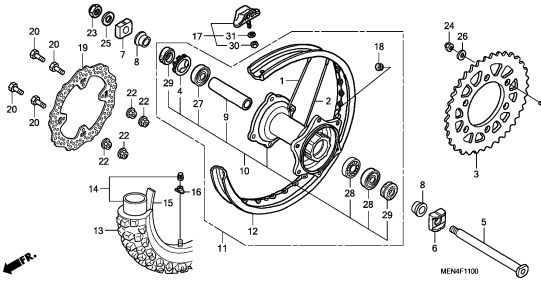

**F-12**

FUEL TANK(CRF450R'09/'10)

**G 2**

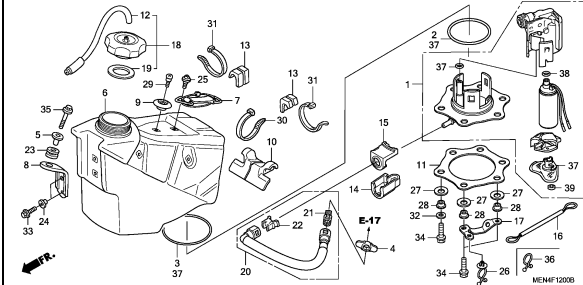

**F-12-1**

FUEL TANK(CRF450R'11/'12)

**G 4**

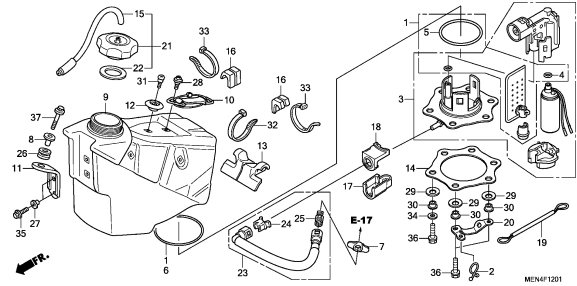

**F-13**

RADIATOR SHROUD

**G 6**

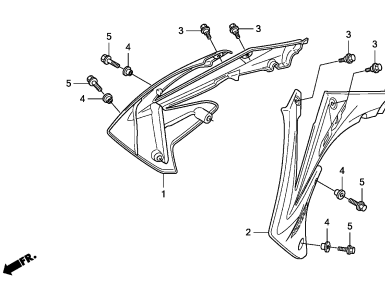

**F-14**

SEAT/SIDE COVER

**G 7**

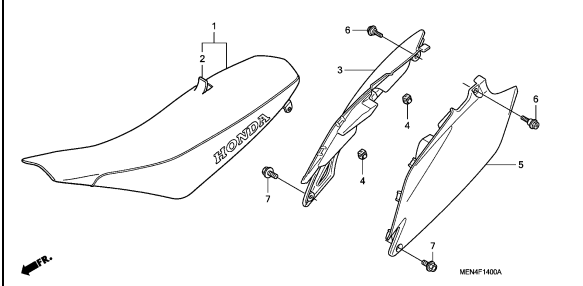

**F-15**

AIR CLEANER

**G 8**

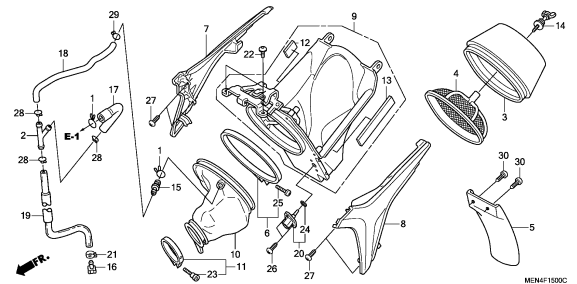

**F-16**

EXHAUST MUFFLER

**G10**

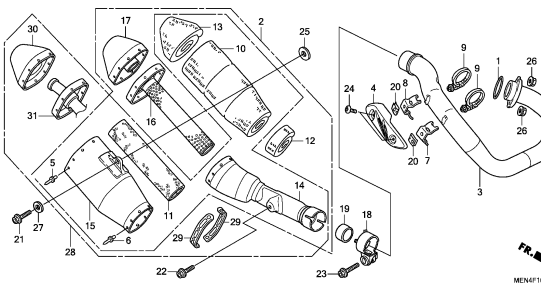

**F-17**

PEDAL/KICK STARTER ARM

**G12**

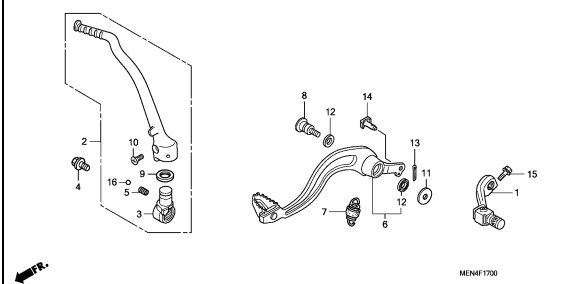

**3**

# FRAME GROUP

**B16**

**F-18**

STAND/STEP

**G13**

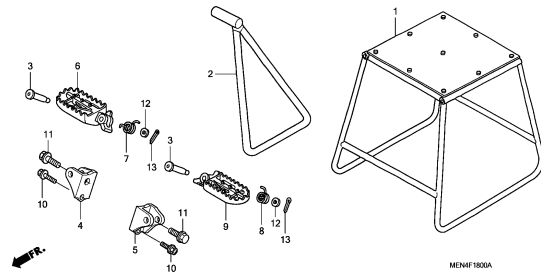

MENMF1800A

**F-19**

SWINGARM

**G14**

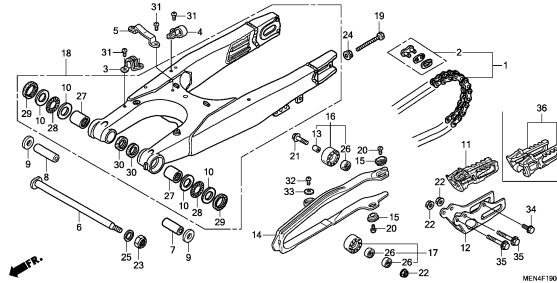

MENMF1900A

**F-20**

REAR CUSHION

**G16**

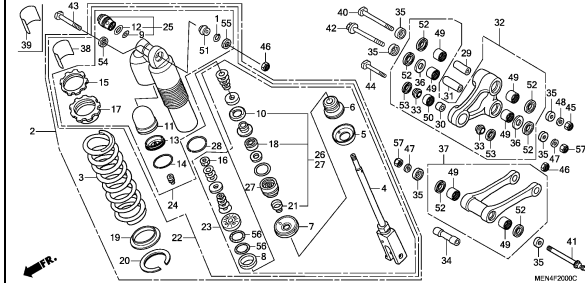

MENMF2000C

**F-21**

REAR FENDER

**H 3**

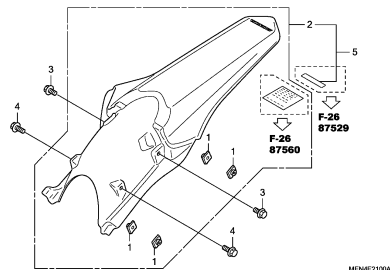

MENMF2100A

**F-22**

WIRE HARNESS

**H 4**

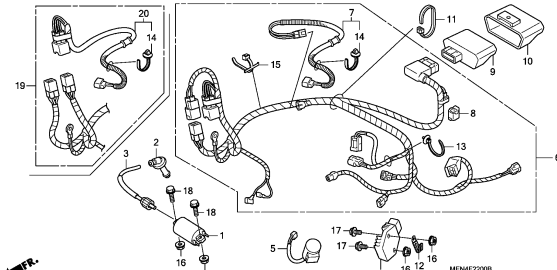

MENMF2200B

**F-23**

RADIATOR

**H 5**

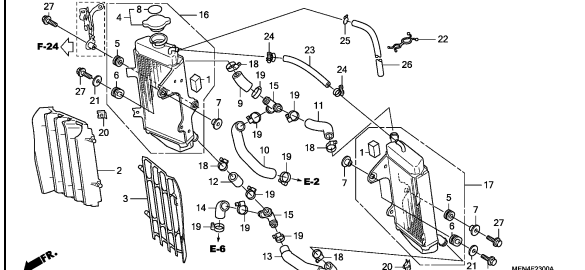

MENMF2300A

**F-24**

FRAME BODY

**H 7**

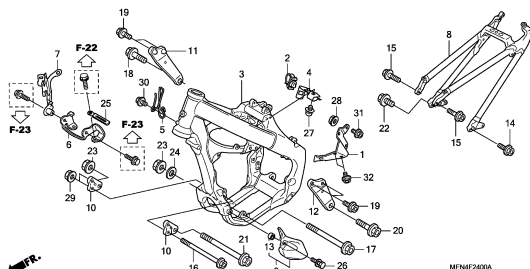

MENMF2400A

**F-25**

TOOLS

**H 9**

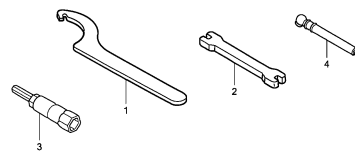

MENMF2500

**F-26**

CAUTION LABEL

**H10**

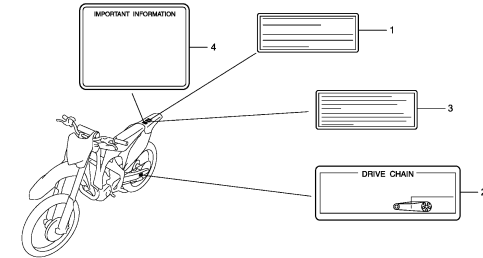

MENMF2600

# FRAME GROUP

C 1

F-27

H11

MARK

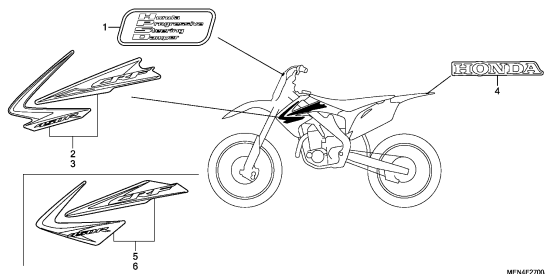

3

E-1

CYLINDER HEAD COVER

D 1

Service item F.R.T.

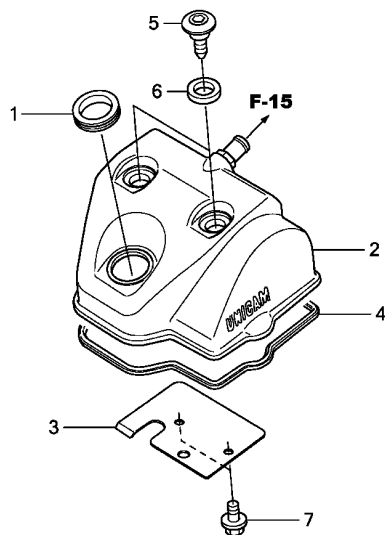

MEN4E0100

Ref. No.	Part No.	Description	Reqd. QTY				Serial No.	Parts catalogue code
			'09	CRF450R '10	'11	'12		
1	12226-MEN-A30	SEAL, SPARK PLUG TUBE .....	1	1	1	1		
2	12310-MEN-A30	COVER COMP., CYLINDER HEAD ..	1	-	-	-		
	12310-MEN-A40	.....	-	1	1	1		
3	12316-MEN-A30	PLATE, BREATHER .....	1	1	1	1		
4	12391-MEN-A30	GASKET, HEAD COVER .....	1	1	1	1		
5	90002-MEN-A30	BOLT, HEAD COVER .....	2	2	2	2		
6	90543-MV9-670	RUBBER, MOUNTING .....	2	2	2	2		
7	96300-06012-00	BOLT, FLANGE, 6X12 .....	2	2	2	2		

2

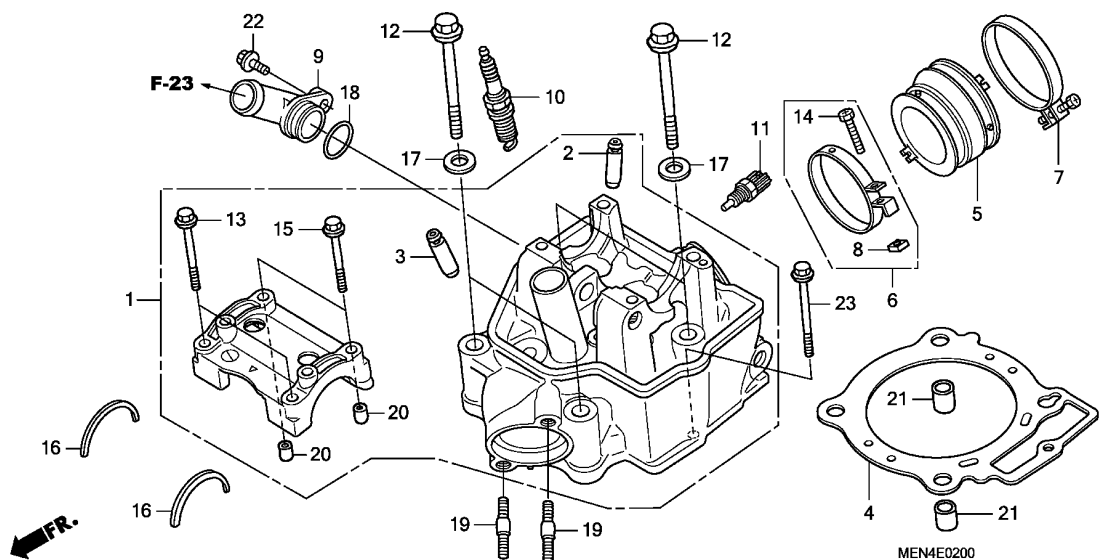

Service item	F.R.T.

Ref. No.	Part No.	Description	Reqd. QTY				Serial No.	Parts catalogue code
			'09	'10	'11	'12		
1	12010-MEN-A30	HEAD ASSY., CYLINDER .....	1	-	-	-		
	12010-MEN-A31	.....	-	1	1	1		
2	12204-MEN-P00	GUIDE, IN. VALVE(OS) .....	2	2	2	2		
3	12205-MEB-P00	GUIDE, EX. VALVE(O.S.) .....	2	2	2	2		
4	12251-MEN-A31	GASKET, CYLINDER HEAD .....	1	1	1	1		
5	16211-MEN-A30	INSULATOR, THROTTLE BODY ....	1	1	-	-		
	16211-MEN-A50	.....	-	-	1	1		
6	16217-MCJ-000	BAND A, INSULATOR .....	1	1	1	1		
7	16219-MAT-E00	BAND, INSULATOR .....	1	1	-	-		
	16218-MEN-A50	.....	-	-	1	1		
8	16222-MV4-300	NUT, SQUARE, 5MM .....	1	1	1	1		
9	19501-MEN-A30	JOINT, WATER .....	1	1	1	1		
10	31909-MEN-A31	PLUG, SPARK(SILMAR9A9S)(NGK)	1	1	1	1		
	31910-MEN-A31	PLUG, SPARK(SILMAR10A9S)(NGK)	(1)	(1)	(1)	(1)		
11	37870-HN8-A60	SENSOR ASSY., WATER TEMP ....	1	1	1	1		
12	90001-MEN-A30	BOLT, FLANGE, 10X150 .....	4	4	4	4		
13	90003-MEN-A30	BOLT, FLANGE, 6X55 .....	2	2	2	2		
14	90005-MCJ-000	BOLT, RECESSED, 5X28 .....	1	1	1	1		
15	90005-MEN-A30	BOLT, FLANGE, 6X45 .....	2	2	2	2		
16	90446-KRN-670	WASHER, CAMSHAFT THRUST .....	2	2	2	2		
17	90453-MK4-600	WASHER, PLAIN, 10MM .....	4	4	4	4		
18	91312-KE7-003	O-RING, 19X3(NOK) .....	1	1	1	1		
19	92900-08022-0B	BOLT, STUD, 8X22 .....	2	2	2	2		
20	94301-08100	DOWEL PIN, 8X10 .....	2	2	2	2		
21	94301-12200	DOWEL PIN, 12X20 .....	2	2	2	2		



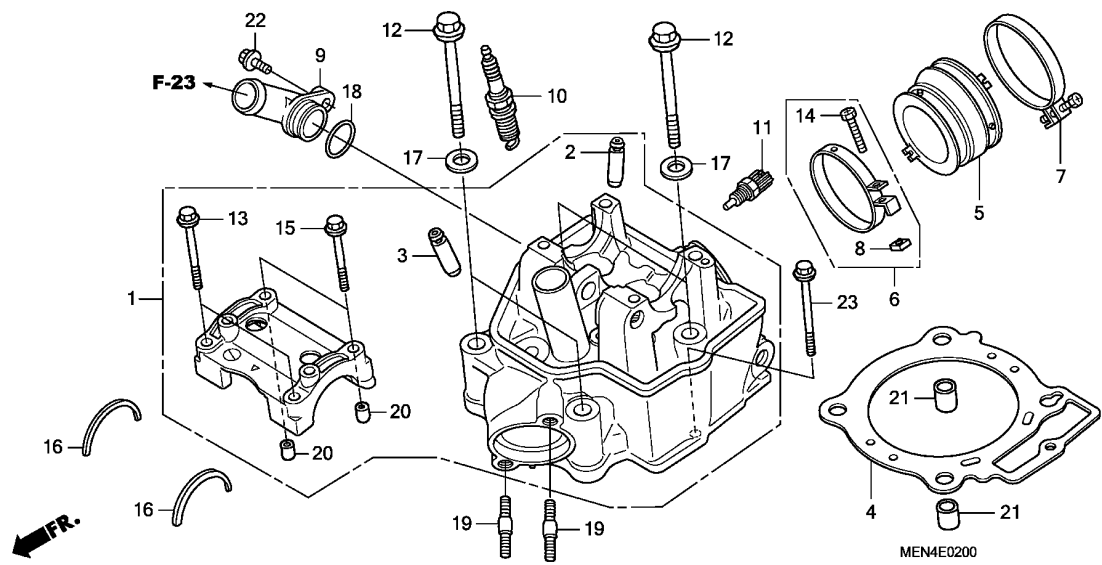

Ref. No.	Part No.	Description	Reqd. QTY				Serial No.	Parts catalogue code
			'09	CRF450R '10	'11	'12		
22	96001-06020-00	BOLT, FLANGE, 6X20 .....	1	1	1	1		
23	96001-06090-00	BOLT, FLANGE, 6X90 .....	1	1	1	1		

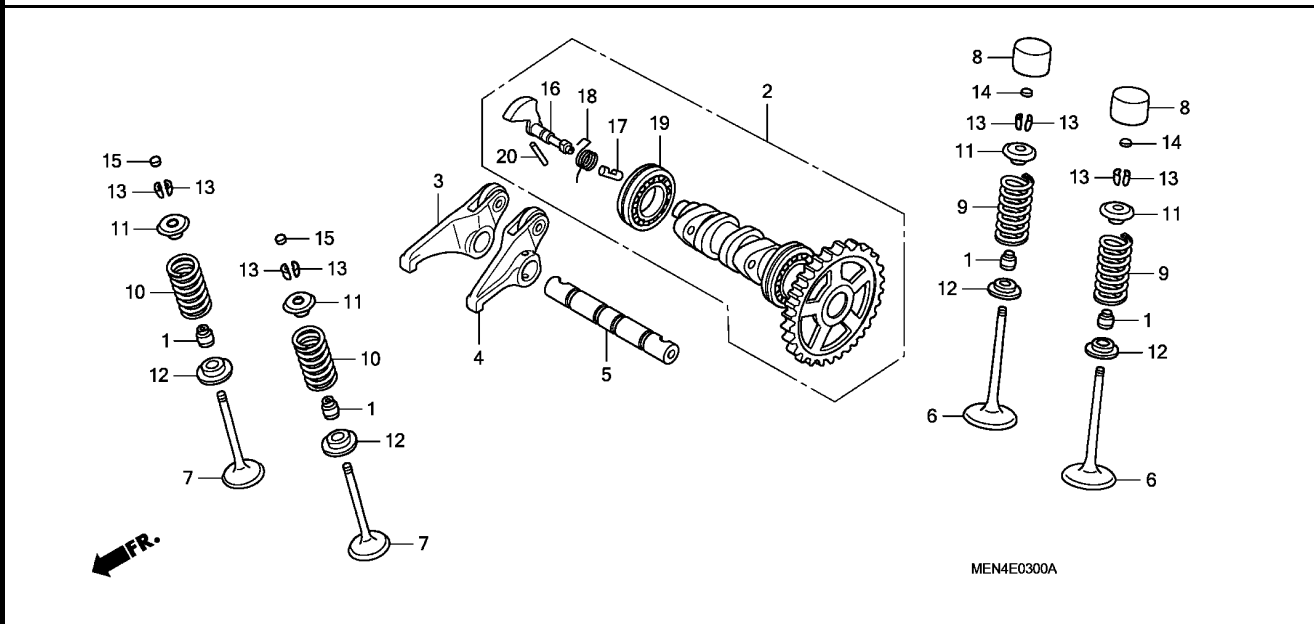

Service item	F.R.T.

Ref. No.	Part No.	Description	Reqd. QTY				Serial No.	Parts catalogue code
			'09	CRF450R '10	'11	'12		
1	12209-GB4-682	SEAL, VALVE STEM(ARAI) .....	4	4	4	4		
2	14100-MEN-A31	CAMSHAFT ASSY. ....	1	-	-	-		
	14100-MEN-A41	.....	-	1	-	-		
	14100-MEN-A50	.....	-	-	1	1		
3	14410-MEN-A30	ARM COMP., R. EX. ROCKER .....	1	1	1	1		
4	14420-MEN-A30	ARM COMP., L. EX. ROCKER .....	1	1	1	1		
5	14451-MEN-A30	SHAFT, EX. ROCKER ARM .....	1	1	1	1		
6	14711-MEN-A30	VALVE, IN. ....	2	2	2	2		
7	14721-MEN-A30	VALVE, EX. ....	2	2	2	2		
8	14731-MEB-670	LIFTER, VALVE .....	2	2	2	2		
9	14751-MEN-A30	SPRING, IN. VALVE .....	2	2	2	2		
10	14752-MEN-A30	SPRING, EX. VALVE .....	2	2	2	2		
11	14772-MEB-670	RETAINER, EX. VALVE SPRING ..	4	4	4	4		
12	14775-KGB-610	SEAT, VALVE SPRING .....	4	4	4	4		
13	14781-MAT-000	COTTER, VALVE .....	8	8	8	8		
14	14901-MBB-000	SHIM, TAPPET(1.20) .....	2	2	2	2		
	14902-MBB-000	SHIM, TAPPET(1.225) .....	2	2	2	2		
	14903-MBB-000	SHIM, TAPPET(1.250) .....	2	2	2	2		
	14904-MBB-000	SHIM, TAPPET(1.275) .....	2	2	2	2		
	14905-MBB-000	SHIM, TAPPET(1.30) .....	2	2	2	2		
	14906-MBB-000	SHIM, TAPPET(1.325) .....	2	2	2	2		
	14907-MBB-000	SHIM, TAPPET(1.350) .....	2	2	2	2		
	14908-MBB-000	SHIM, TAPPET(1.375) .....	2	2	2	2		
	14909-MBB-000	SHIM, TAPPET(1.40) .....	2	2	2	2		
	14910-MBB-000	SHIM, TAPPET(1.425) .....	2	2	2	2		
	14911-MBB-000	SHIM, TAPPET(1.450) .....	2	2	2	2		
	14912-MBB-000	SHIM, TAPPET(1.475) .....	2	2	2	2		





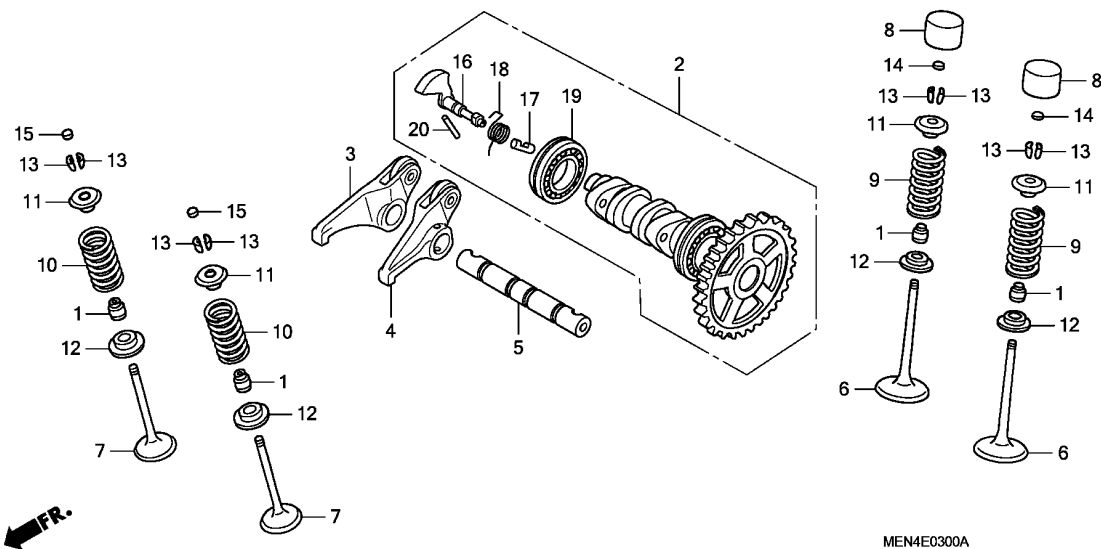

Ref. No.	Part No.	Description	Reqd. QTY				Serial No.	Parts catalogue code
			'09	CRF450R '10	'11	'12		
14)	14913-MBB-000	SHIM, TAPPET(1.50)	2	2	2	2		
	14914-MBB-000	SHIM, TAPPET(1.525)	2	2	2	2		
	14915-MBB-000	SHIM, TAPPET(1.550)	2	2	2	2		
	14916-MBB-000	SHIM, TAPPET(1.575)	2	2	2	2		
	14917-MBB-000	SHIM, TAPPET(1.60)	2	2	2	2		
	14918-MBB-000	SHIM, TAPPET(1.625)	2	2	2	2		
	14919-MBB-000	SHIM, TAPPET(1.650)	2	2	2	2		
	14920-MBB-000	SHIM, TAPPET(1.675)	2	2	2	2		
	14921-MBB-000	SHIM, TAPPET(1.70)	2	2	2	2		
	14922-MBB-000	SHIM, TAPPET(1.725)	2	2	2	2		
	14923-MBB-000	SHIM, TAPPET(1.750)	2	2	2	2		
	14924-MBB-000	SHIM, TAPPET(1.775)	2	2	2	2		
	14925-MBB-000	SHIM, TAPPET(1.80)	2	2	2	2		
	14926-MBB-000	SHIM, TAPPET(1.825)	2	2	2	2		
	14927-MBB-000	SHIM, TAPPET(1.850)	2	2	2	2		
	14928-MBB-000	SHIM, TAPPET(1.875)	2	2	2	2		
	14929-MBB-000	SHIM, TAPPET(1.90)	2	2	2	2		
	14930-MBB-000	SHIM, TAPPET(1.925)	2	2	2	2		
	14931-MBB-000	SHIM, TAPPET(1.950)	2	2	2	2		
	14932-MBB-000	SHIM, TAPPET(1.975)	2	2	2	2		
	14933-MBB-000	SHIM, TAPPET(2.00)	2	2	2	2		
	14934-MBB-000	SHIM, TAPPET(2.025)	2	2	2	2		
	14935-MBB-000	SHIM, TAPPET(2.050)	2	2	2	2		
	14936-MBB-000	SHIM, TAPPET(2.075)	2	2	2	2		
	14937-MBB-000	SHIM, TAPPET(2.10)	2	2	2	2		
	14938-MBB-000	SHIM, TAPPET(2.125)	2	2	2	2		
	14939-MBB-000	SHIM, TAPPET(2.150)	2	2	2	2		
	14940-MBB-000	SHIM, TAPPET(2.175)	2	2	2	2		
	14941-MBB-000	SHIM, TAPPET(2.20)	2	2	2	2		

Ref. No.	Part No.	Description	Reqd. QTY				Serial No.	Parts catalogue code
			'09	'10	'11	'12		
14)	14942-MBB-000	SHIM, TAPPET(2.225) .....	2	2	2	2		
	14943-MBB-000	SHIM, TAPPET(2.250) .....	2	2	2	2		
	14944-MBB-000	SHIM, TAPPET(2.275) .....	2	2	2	2		
	14945-MBB-000	SHIM, TAPPET(2.30) .....	2	2	2	2		
	14946-MBB-000	SHIM, TAPPET(2.325) .....	2	2	2	2		
	14947-MBB-000	SHIM, TAPPET(2.350) .....	2	2	2	2		
	14948-MBB-000	SHIM, TAPPET(2.375) .....	2	2	2	2		
	14949-MBB-000	SHIM, TAPPET(2.40) .....	2	2	2	2		
	14950-MBB-000	SHIM, TAPPET(2.425) .....	2	2	2	2		
	14951-MBB-000	SHIM, TAPPET(2.450) .....	2	2	2	2		
15	14901-MBB-000	SHIM, TAPPET(1.20) .....	2	2	2	2		
	14902-MBB-000	SHIM, TAPPET(1.225) .....	2	2	2	2		
	14903-MBB-000	SHIM, TAPPET(1.250) .....	2	2	2	2		
	14904-MBB-000	SHIM, TAPPET(1.275) .....	2	2	2	2		
	14905-MBB-000	SHIM, TAPPET(1.30) .....	2	2	2	2		
	14906-MBB-000	SHIM, TAPPET(1.325) .....	2	2	2	2		
	14907-MBB-000	SHIM, TAPPET(1.350) .....	2	2	2	2		
	14908-MBB-000	SHIM, TAPPET(1.375) .....	2	2	2	2		
	14909-MBB-000	SHIM, TAPPET(1.40) .....	2	2	2	2		
	14910-MBB-000	SHIM, TAPPET(1.425) .....	2	2	2	2		
	14911-MBB-000	SHIM, TAPPET(1.450) .....	2	2	2	2		
	14912-MBB-000	SHIM, TAPPET(1.475) .....	2	2	2	2		
	14913-MBB-000	SHIM, TAPPET(1.50) .....	2	2	2	2		
	14914-MBB-000	SHIM, TAPPET(1.525) .....	2	2	2	2		
	14915-MBB-000	SHIM, TAPPET(1.550) .....	2	2	2	2		
	14916-MBB-000	SHIM, TAPPET(1.575) .....	2	2	2	2		
	14917-MBB-000	SHIM, TAPPET(1.60) .....	2	2	2	2		
	14918-MBB-000	SHIM, TAPPET(1.625) .....	2	2	2	2		
	14919-MBB-000	SHIM, TAPPET(1.650) .....	2	2	2	2		
	14920-MBB-000	SHIM, TAPPET(1.675) .....	2	2	2	2		
	14921-MBB-000	SHIM, TAPPET(1.70) .....	2	2	2	2		
	14922-MBB-000	SHIM, TAPPET(1.725) .....	2	2	2	2		
	14923-MBB-000	SHIM, TAPPET(1.750) .....	2	2	2	2		
	14924-MBB-000	SHIM, TAPPET(1.775) .....	2	2	2	2		
	14925-MBB-000	SHIM, TAPPET(1.80) .....	2	2	2	2		
	14926-MBB-000	SHIM, TAPPET(1.825) .....	2	2	2	2		
	14927-MBB-000	SHIM, TAPPET(1.850) .....	2	2	2	2		
	14928-MBB-000	SHIM, TAPPET(1.875) .....	2	2	2	2		
	14929-MBB-000	SHIM, TAPPET(1.90) .....	2	2	2	2		
	14930-MBB-000	SHIM, TAPPET(1.925) .....	2	2	2	2		
	14931-MBB-000	SHIM, TAPPET(1.950) .....	2	2	2	2		
	14932-MBB-000	SHIM, TAPPET(1.975) .....	2	2	2	2		
	14933-MBB-000	SHIM, TAPPET(2.00) .....	2	2	2	2		
	14934-MBB-000	SHIM, TAPPET(2.025) .....	2	2	2	2		
	14935-MBB-000	SHIM, TAPPET(2.050) .....	2	2	2	2		
	14936-MBB-000	SHIM, TAPPET(2.075) .....	2	2	2	2		
	14937-MBB-000	SHIM, TAPPET(2.10) .....	2	2	2	2		
	14938-MBB-000	SHIM, TAPPET(2.125) .....	2	2	2	2		
	14939-MBB-000	SHIM, TAPPET(2.150) .....	2	2	2	2		
	14940-MBB-000	SHIM, TAPPET(2.175) .....	2	2	2	2		
	14941-MBB-000	SHIM, TAPPET(2.20) .....	2	2	2	2		
	14942-MBB-000	SHIM, TAPPET(2.225) .....	2	2	2	2		
	14943-MBB-000	SHIM, TAPPET(2.250) .....	2	2	2	2		
	14944-MBB-000	SHIM, TAPPET(2.275) .....	2	2	2	2		
	14945-MBB-000	SHIM, TAPPET(2.30) .....	2	2	2	2		
	14946-MBB-000	SHIM, TAPPET(2.325) .....	2	2	2	2		
	14947-MBB-000	SHIM, TAPPET(2.350) .....	2	2	2	2		
	14948-MBB-000	SHIM, TAPPET(2.375) .....	2	2	2	2		

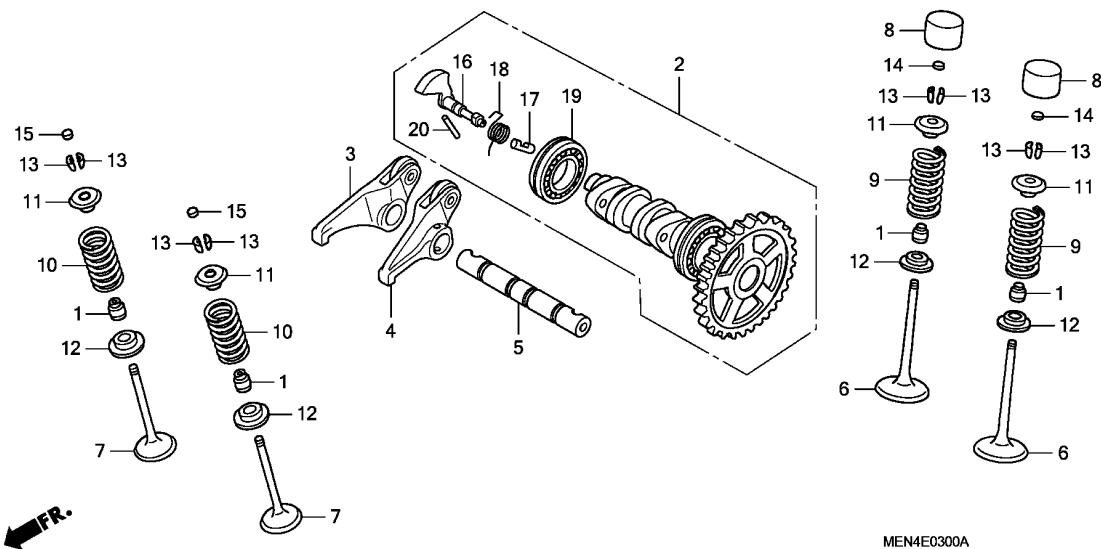

Ref. No.	Part No.	Description	Reqd. QTY				Serial No.	Parts catalogue code
			'09	CRF450R '10	'11	'12		
15)	14949-MBB-000	SHIM, TAPPET(2.40) .....	2	2	2	2		
	14950-MBB-000	SHIM, TAPPET(2.425) .....	2	2	2	2		
	14951-MBB-000	SHIM, TAPPET(2.450) .....	2	2	2	2		
	14952-MEB-670	SHIM, TAPPET(2.475) .....	2	2	2	2		
	14953-MEB-670	SHIM, TAPPET(2.500) .....	2	2	2	2		
	14954-MEB-670	SHIM, TAPPET(2.525) .....	2	2	2	2		
	14955-MEB-670	SHIM, TAPPET(2.550) .....	2	2	2	2		
	14956-MEB-670	SHIM, TAPPET(2.575) .....	2	2	2	2		
	14957-MEB-670	SHIM, TAPPET(2.600) .....	2	2	2	2		
	14958-MEB-670	SHIM, TAPPET(2.625) .....	2	2	2	2		
	14959-MEB-670	SHIM, TAPPET(2.650) .....	2	2	2	2		
	14960-MEB-670	SHIM, TAPPET(2.675) .....	2	2	2	2		
	14961-MEB-670	SHIM, TAPPET(2.700) .....	2	2	2	2		
	14962-MEB-670	SHIM, TAPPET(2.725) .....	2	2	2	2		
	14963-MEB-670	SHIM, TAPPET(2.750) .....	2	2	2	2		
	14964-MEB-670	SHIM, TAPPET(2.775) .....	2	2	2	2		
	14965-MEB-670	SHIM, TAPPET(2.800) .....	2	2	2	2		
	14966-MEB-670	SHIM, TAPPET(2.825) .....	2	2	2	2		
	14967-MEB-670	SHIM, TAPPET(2.850) .....	2	2	2	2		
	14968-MEB-670	SHIM, TAPPET(2.875) .....	2	2	2	2		
	14969-MEB-670	SHIM, TAPPET(2.900) .....	2	2	2	2		
	14970-MEB-670	SHIM, TAPPET(2.925) .....	2	2	2	2		
	14971-MEB-670	SHIM, TAPPET(2.950) .....	2	2	2	2		
	14972-MEB-670	SHIM, TAPPET(2.975) .....	2	2	2	2		
	14973-MEB-670	SHIM, TAPPET(3.000) .....	2	2	2	2		
16	14102-MEN-A31	WEIGHT, DECOMPRESSION .....	1	-	-	-		
	14102-MEN-A41	.....	-	1	-	-		
	14102-MEN-A50	.....	-	-	1	1		

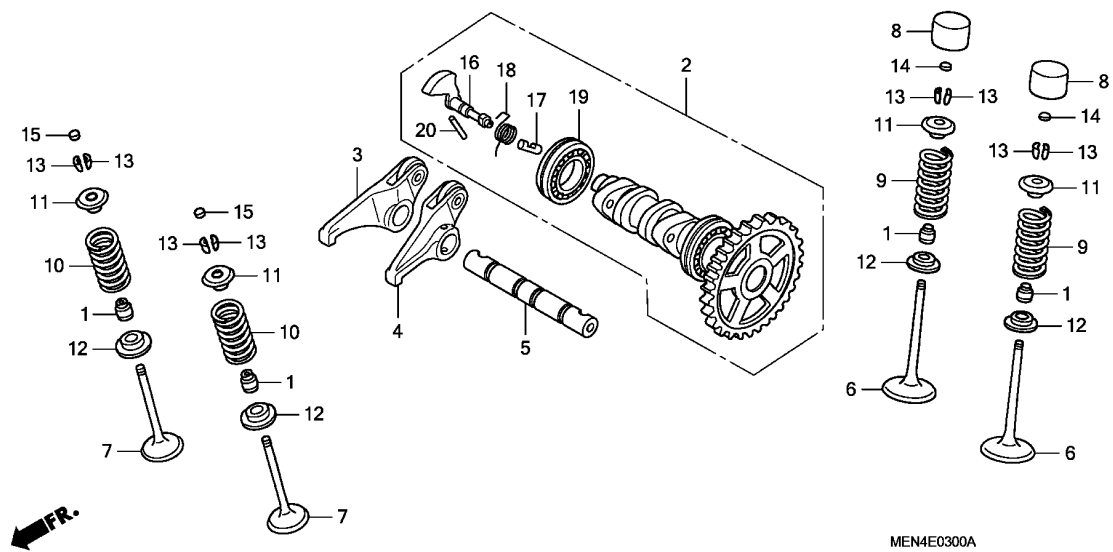

Ref. No.	Part No.	Description	Reqd. QTY				Serial No.	Parts catalogue code
			'09	CRF450R '10	'11	'12		
17	14104-MEN-A31	PLUNGER, DECOMPRESSION .....	1	-	-	-		
	14104-MEN-A40	.....	-	1	-	-		
	14104-MEN-A50	.....	-	-	1	1		
18	14106-MEN-A30	SPRING, DECOMPRESSION .....	1	-	-	-		
	14106-MEN-A40	.....	-	1	1	1		
19	91007-KRN-671	BEARING, BALL RADIAL, 6905 ..	1	1	1	1		
20	91101-001-030	ROLLER, ROD, 2.5X10 .....	1	1	1	1		

Service item

F.R.T.

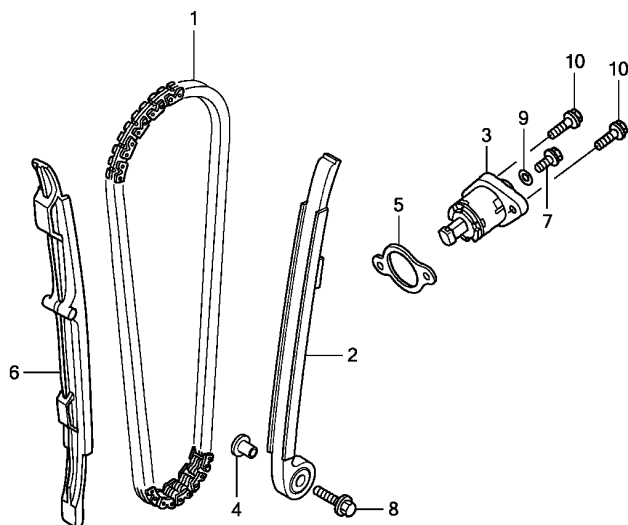

MEN4E0400

FR.

2

Ref. No.	Part No.	Description	Reqd. QTY				Serial No.	Parts catalogue code
			'09	CRF450R '10	'11	'12		
1	14401-MEN-A31	CHAIN, CAM(108L)(BORG WARNER)	1	1	1	1		
2	14510-MEN-A30	TENSIONER COMP., CAM CHAIN ..	1	1	1	1		
3	14520-KRN-671	LIFTER ASSY., TENSIONER .....	1	1	1	1		
4	14521-HN8-000	COLLAR, TENSIONER .....	1	1	1	1		
5	14560-MEN-671	GASKET, TENSIONER LIFTER ....	1	1	1	1		
6	14620-MEN-A30	GUIDE, CAM CHAIN .....	1	1	1	1		
7	90004-GHB-600	BOLT, FLANGE, 6X10(NSHF) ....	1	1	1	1		
8	90088-MEB-670	BOLT, FLANGE, 6X25 .....	1	1	1	1		
9	90442-397-000	WASHER, SEALING, 6MM .....	1	1	1	1		
10	96001-06016-00	BOLT, FLANGE, 6X16 .....	2	2	2	2		

E-5

CYLINDER

D10

Service item F.R.T.

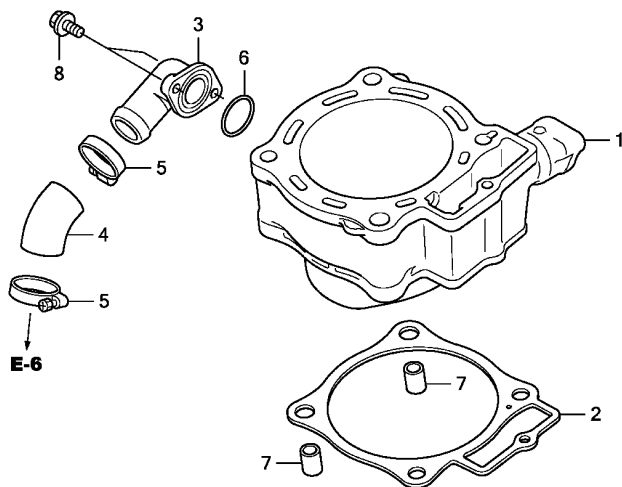

FR.

2

Ref. No.	Part No.	Description	Reqd. QTY				Serial No.	Parts catalogue code
			'09	CRF450R '10	'11	'12		
1	12100-MEN-A30	CYLINDER .....	1	-	-	-		
	12100-MEN-A50	.....	-	1	1	1		
2	12191-MEN-A31	GASKET, CYLINDER .....	1	1	1	1		
3	19502-MEN-A30	JOINT, WATER .....	1	1	1	1		
4	19503-MEN-A30	HOSE G, WATER .....	1	1	1	1		
5	19506-KS6-700	CLAMP B, WATER HOSE .....	2	2	2	2		
6	91355-759-003	O-RING, 21.8X2.4 .....	1	1	1	1		
7	94301-12200	DOWEL PIN, 12X20 .....	2	2	2	2		
8	96001-06016-00	BOLT, FLANGE, 6X16 .....	2	2	2	2		

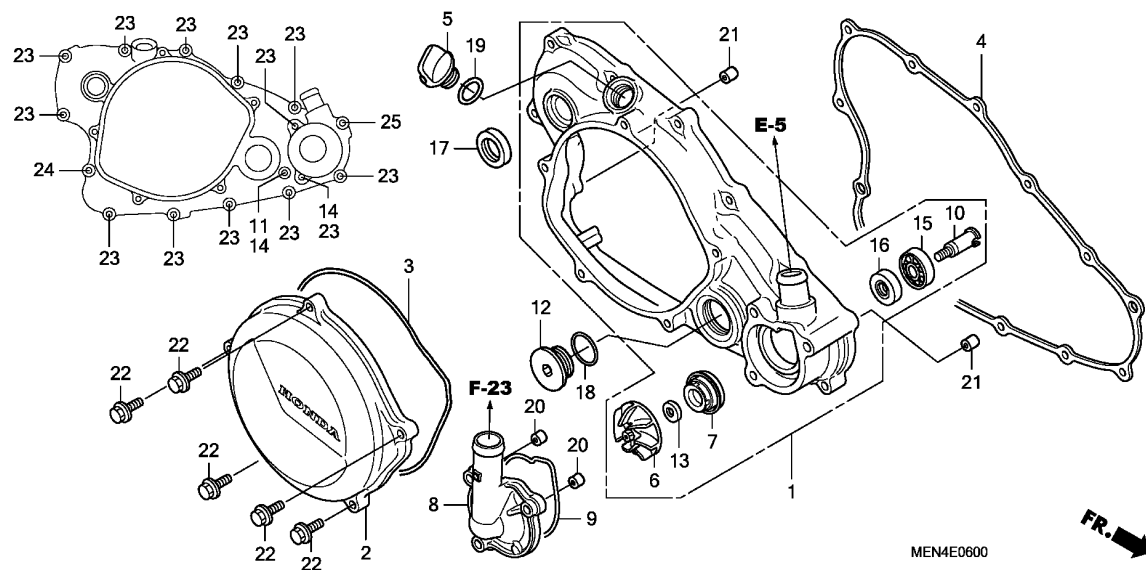

Service item

F.R.T.

Ref. No.	Part No.	Description	Reqd. QTY				Serial No.	Parts catalogue code
			'09	CRF450R '10	'11	'12		
1	11330-MEN-A30	COVER ASSY., R. CRANKCASE	1	-	-	-		
	11330-MEN-A50	.....	-	1	1	1		
2	11351-MEN-A30	COVER, CLUTCH	1	-	-	-		
	11351-MEN-A40	.....	-	1	1	1		
3	11352-MEB-671	GASKET, CLUTCH COVER	1	1	1	1		
4	11394-MEN-A30	GASKET, R. COVER	1	-	-	-		
	11394-MEN-A40	.....	-	1	1	1		
5	15611-KA4-710	CAP, OIL FILLER	1	1	1	1		
6	19215-MEN-850	IMPELLER, WATER PUMP	1	1	1	1		
7	19217-MEN-A31	SEAL, MECHANICAL	1	-	-	-		
	19217-KRN-A40	.....	-	1	1	1		
8	19221-MEN-A30	COVER, WATER PUMP	1	1	1	1		
9	19226-MEN-A30	GASKET, WATER PUMP	1	1	1	1		
10	19241-MEN-A30	SHAFT, WATER PUMP	1	1	1	1		
11	90004-GHB-600	BOLT, FLANGE, 6X10(NSHF)	1	1	1	1		
12	90087-KW3-000	CAP, 30MM	1	-	-	-		
	90087-HB5-000	.....	-	1	1	1		
13	90447-KE1-000	WASHER, SEALING, 7MM	1	1	1	1		
14	90463-ML7-000	WASHER, SEALING, 6.5MM	2	2	2	2		
15	91002-MEN-A31	BEARING, BALL, 12X24X6	1	1	1	1		
16	91201-148-003	OIL SEAL, 12X22X5(ARAI)	1	1	1	1		
17	91204-KF0-003	OIL SEAL, 20X28X5	1	1	1	1		
18	91305-KF0-003	O-RING, 27X2(ARAI)	1	1	1	1		
19	91307-035-000	O-RING, 18X3	1	1	1	1		
20	91320-KE1-000	DOWEL PIN, 8X7	2	2	2	2		

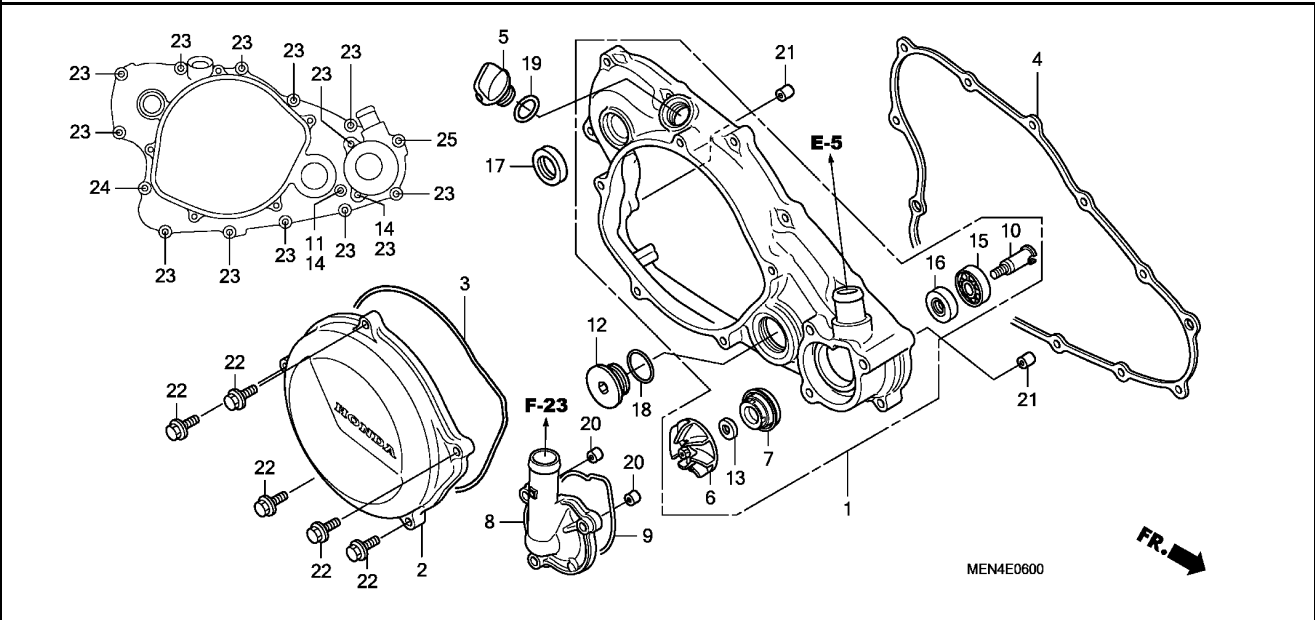

Ref. No.	Part No.	Description	Reqd. QTY				Serial No.	Parts catalogue code
			'09	CRF450R '10	'11	'12		

21	94301-08140	DOWEL PIN, 8X14 .....	2	2	2	2	
22	96001-06025-00	BOLT, FLANGE, 6X25 .....	5	5	5	5	
23	96001-06028-00	BOLT, FLANGE, 6X28 .....	13	13	13	13	
24	96001-06032-00	BOLT, FLANGE, 6X32 .....	1	1	1	1	
25	96001-06080-00	BOLT, FLANGE, 6X80 .....	1	1	1	1	





Service item F.R.T.

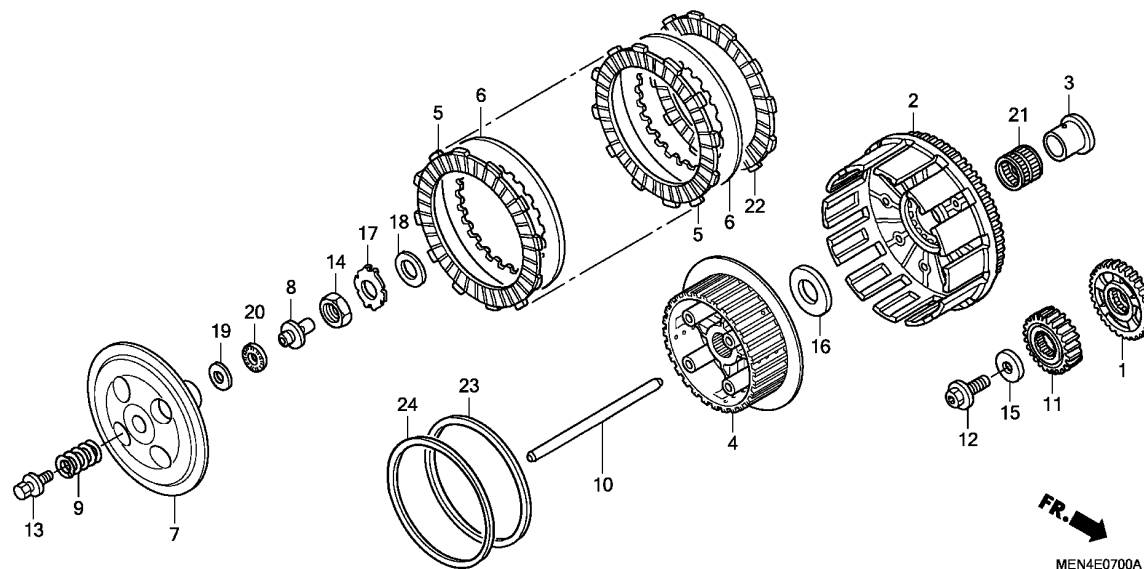

Ref. No.	Part No.	Description	Reqd. QTY				Serial No.	Parts catalogue code
			'09	CRF450R '10	'11	'12		
1	13415-MEN-A30	GEAR, BALANCER DRIVE(34T) ...	1	1	1	1		
2	22100-MEN-A30	OUTER COMP., CLUTCH .....	1	1	-	-		
	22100-MEN-A50	.....	-	-	1	1		
3	22106-KS7-000	COLLAR, CLUTCH OUTER .....	1	1	1	1		
4	22120-MEN-A30	CENTER, CLUTCH .....	1	1	-	-		
	22120-MEN-A50	.....	-	-	1	1		
5	22201-MEN-A10	DISK, CLUTCH FRICTION .....	7	7	7	7		
6	22321-KZ3-690	PLATE B, CLUTCH .....	7	7	7	7		
7	22351-MEN-A30	PLATE, CLUTCH PRESSURE .....	1	1	1	1		
8	22352-KAE-770	PIECE, CLUTCH LIFTER .....	1	1	1	1		
9	22401-MEN-A30	SPRING, CLUTCH .....	4	4	-	-		
	22401-MEN-A50	.....	-	-	4	4		
10	22850-MEN-730	ROD COMP., CLUTCH LIFTER ....	1	-	-	-		
	22851-KZ3-J20	ROD, CLUTCH LIFTER .....	-	1	1	1		
11	23121-MEN-A30	GEAR, PRIMARY DRIVE(23T) ....	1	1	1	1		
12	90013-MEB-670	BOLT, SPECIAL, 12X28 .....	1	1	1	1		
13	90024-MAS-000	BOLT-WASHER, 6X28 .....	4	4	4	4		
14	90235-MEN-A30	NUT, 18MM .....	1	1	1	1		
15	90402-KW6-960	WASHER, PLAIN, 12MM .....	1	1	1	1		
16	90421-HA2-010	WASHER, THRUST, 23X48 .....	1	1	1	1		
17	90461-KZ3-J10	WASHER, LOCK, 18MM .....	1	1	1	1		
18	90501-ML3-910	WASHER, 18X32X2 .....	1	1	1	1		
19	90608-072-000	WASHER, 12MM .....	1	1	1	1		
20	91001-147-003	BEARING, NEEDLE, 12MM(NTN) ..	1	1	1	1		

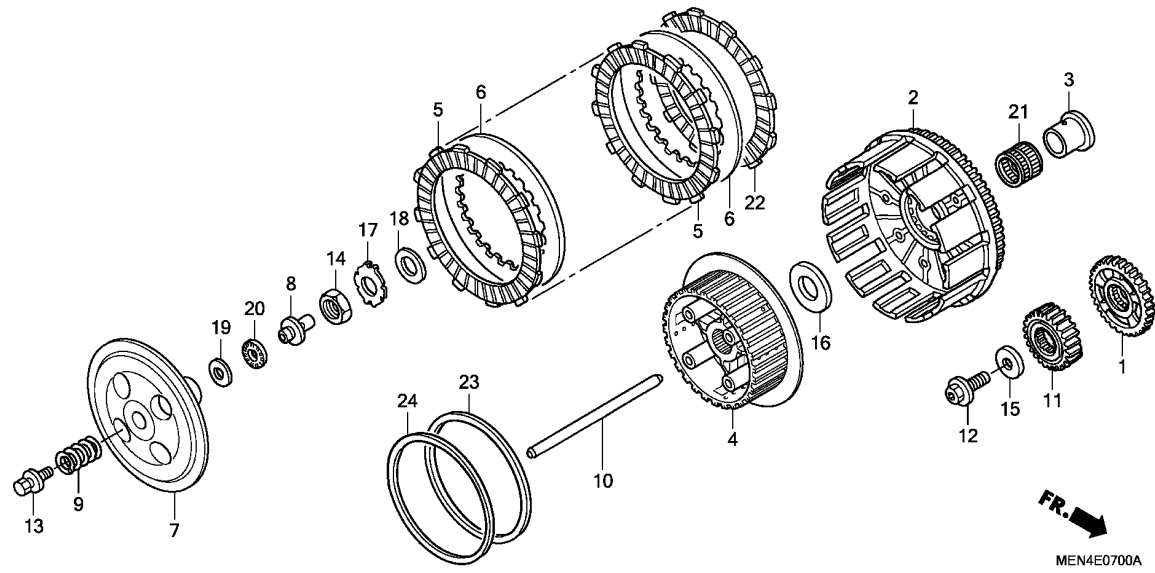

Ref. No.	Part No.	Description	Reqd. QTY				Serial No.	Parts catalogue code
			'09	CRF450R '10	'11	'12		
21	91021-ML3-003	BEARING, NEEDLE, 28X32X27.2 (THOMPSON)	1	1	1	1		
22	22201-MEN-A10 22201-MBN-670	DISK, CLUTCH FRICTION .....	1	1	-	-		
23	22125-MBN-670	SEAT, JUDDER SPRING .....	-	-	1	1		
24	22402-MBN-670	SPRING, JUDDER .....	-	-	1	1		

E-8

OIL PUMP

D15

Service item

F.R.T.

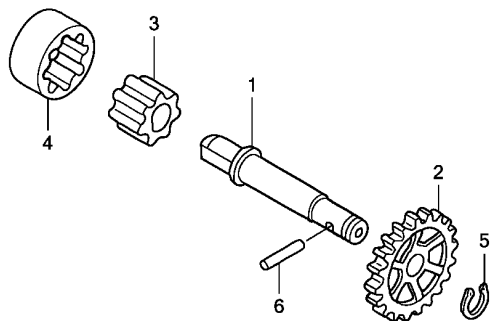

FR.

MEN4E0800

Ref. No.	Part No.	Description	Reqd. QTY				Serial No.	Parts catalogue code
			'09	CRF450R '10	'11	'12		
1	15111-MEN-A30	SHAFT, OIL PUMP .....	1	1	1	1		
2	15133-MEB-670	GEAR, OIL PUMP DRIVEN(20T) ..	1	1	1	1		
3	15331-958-000	ROTOR, OIL PUMP INNER .....	1	1	1	1		
4	15332-958-000	ROTOR, OIL PUMP OUTER .....	1	1	1	1		
5	90652-KY4-900	CIRCLIP, 8MM .....	1	1	1	1		
6	96220-30178	ROLLER, 3X17.8 .....	1	1	1	1		

2

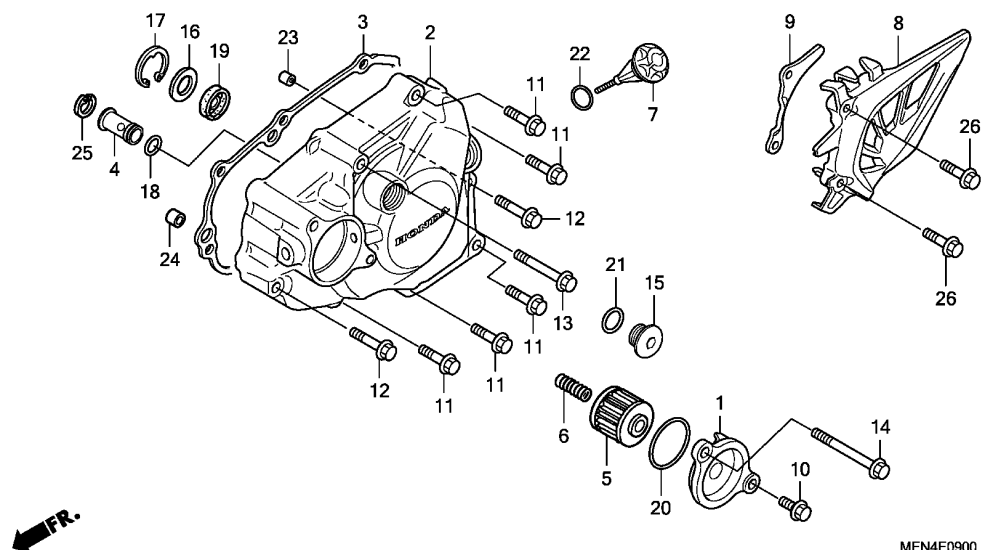

Service item F.R.T.

Ref. No.	Part No.	Description	Reqd. QTY				Serial No.	Parts catalogue code
			'09	CRF450R '10	'11	'12		
1	11333-MEN-A30	COVER, OIL FILTER .....	1	1	1	1		
2	11340-MEN-A30	COVER COMP., L. CRANKCASE ...	1	-	-	-		
	11340-MEN-A40	.....	-	1	-	-		
	11340-MEN-A50	.....	-	-	1	1		
3	11395-MEN-A30	GASKET, L. COVER .....	1	-	-	-		
	11395-MEN-A50	.....	-	1	1	1		
4	15220-MEN-A30	VALVE ASSY., RELIEF .....	1	1	1	1		
5	15412-MEN-671	FILTER COMP., ENGINE OIL ....	1	1	1	1		
6	15414-MEB-670	SPRING, OIL FILTER .....	1	1	1	1		
7	15650-MEN-A30	GAUGE, OIL LEVEL .....	1	1	1	1		
8	23810-MEN-A30	COVER COMP., DRIVE SPROCKET ..	1	1	1	1		
9	23812-MEN-A30	GUIDE, DRIVE CHAIN .....	1	1	1	1		
10	90004-GHB-630	BOLT, FLANGE, 6X16 (NSHF) ....	1	1	-	-		
	96001-06016-00	BOLT, FLANGE, 6X16 .....	-	-	1	1		
11	90004-GHB-690	BOLT, FLANGE, 6X32 (NSHF) ....	5	5	-	-		
	96001-06032-00	BOLT, FLANGE, 6X32 .....	-	-	5	5		
12	90004-GHB-710	BOLT, FLANGE, 6X40 (NSHF) ....	2	2	-	-		
	96001-06040-00	BOLT, FLANGE, 6X40 .....	-	-	2	2		
13	90004-GHB-740	BOLT, FLANGE, 6X55 (NSHF) ....	1	1	-	-		
	96001-06055-00	BOLT, FLANGE, 6X55 .....	-	-	1	1		
14	90004-GHB-780	BOLT, FLANGE, 6X75 (NSHF) ....	1	1	-	-		
	96001-06075-00	BOLT, FLANGE, 6X75 .....	-	-	1	1		
15	90084-MEN-670	CAP, 14MM .....	1	-	-	-		
	90084-MN8-010	.....	-	1	1	1		
16	90401-MEY-670	WASHER, 13X24X1.6 .....	1	1	1	1		



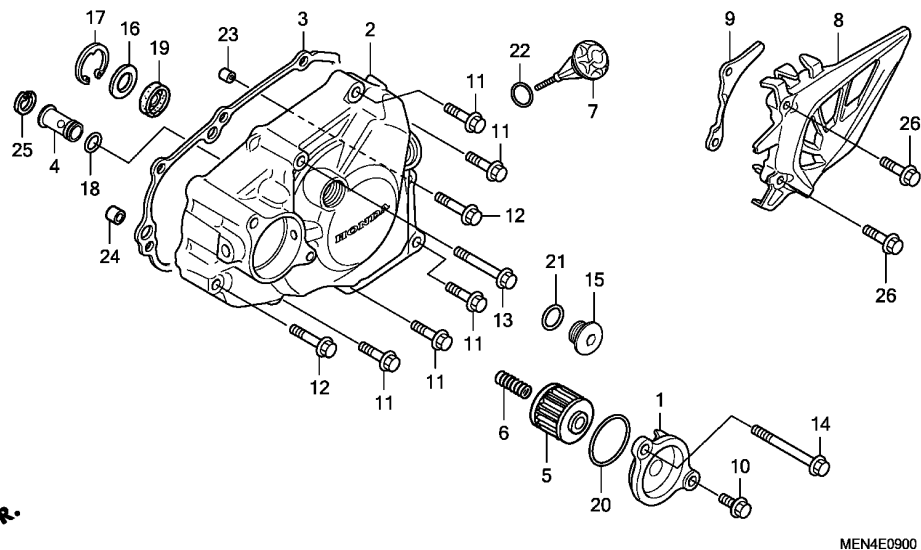

Ref. No.	Part No.	Description	Reqd. QTY				Serial No.	Parts catalogue code
			'09	CRF450R '10	'11	'12		
17	90602-MEB-670	CIRCLIP, SPECIAL INTERNAL, 24MM	1	1	1	1		
18	90751-GK1-003	O-RING, 8.5X1.7	1	1	1	1		
19	91204-MEN-A31	OIL SEAL, 10X21X5	1	1	1	1		
20	91302-PA9-003	O-RING, 39.8X2.2(ARAI)	1	1	1	1		
21	91303-377-000	O-RING, 13.8X2.5	1	1	1	1		
22	91307-035-000	O-RING, 18X3	1	1	1	1		
23	94301-08140	DOWEL PIN, 8X14	1	1	1	1		
24	94301-10160	DOWEL PIN, 10X16	1	1	1	1		
25	94520-14000	CIRCLIP, INTERNAL, 14MM	1	1	1	1		
26	96001-06030-07	BOLT, FLANGE, 6X30	2	2	2	2		

Service item

F.R.T.

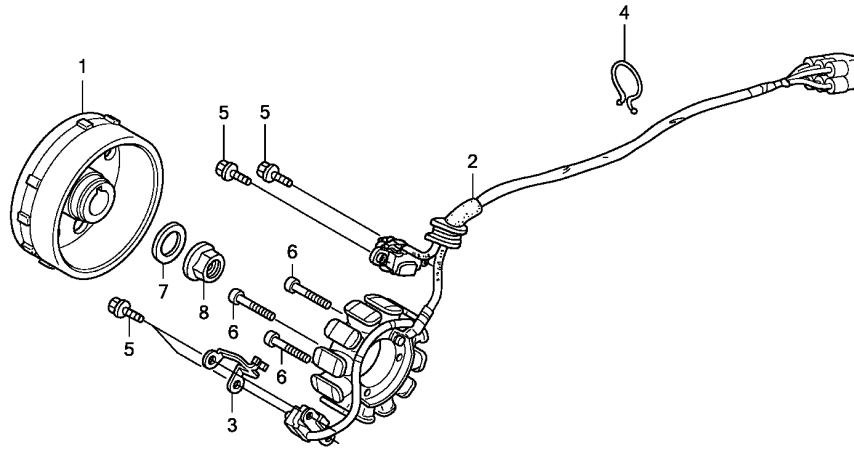

MEN4E1000

Ref. No.	Part No.	Description	Reqd. QTY				Serial No.	Parts catalogue code
			'09	CRF450R '10	'11	'12		
1	31110-MEN-A31	FLYWHEEL COMP. ....	1	1	1	1		
2	31120-MEN-A31	STATOR COMP. ....	1	-	-	-		
	31120-MEN-A42	.....	-	1	1	1		
3	32112-MEN-A30	CLAMPER, CORD .....	1	1	1	1		
4	32171-GF9-621	LOCK, PURSE .....	1	-	-	-		
5	90005-896-000	BOLT, FLANGE, 5X16 .....	4	4	4	4		
6	90102-V02-000	BOLT, SOCKET, 5X25 .....	3	3	3	3		
7	90401-MEN-A30	WASHER, 12.1X24.5 .....	1	1	1	1		
8	94050-12000	NUT, FLANGE, 12MM .....	1	1	1	1		

2

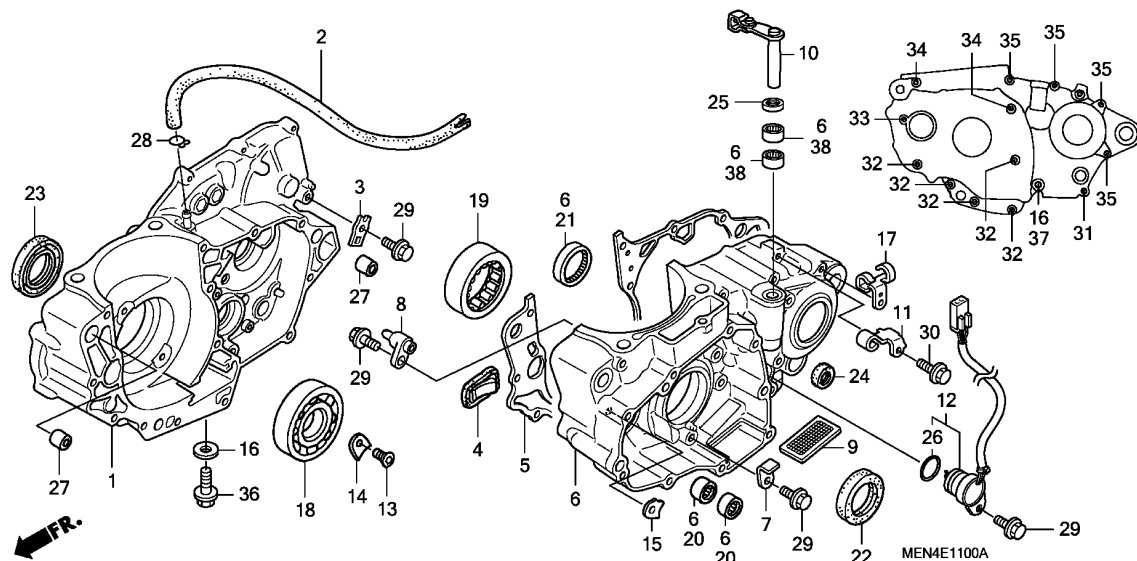

Service item F.R.T.

Ref. No.	Part No.	Description	Reqd. QTY				Serial No.	Parts catalogue code
			'09	'10	'11	'12		
1	11100-MEN-A30	CRANKCASE COMP., R. ....	1	1	1	1		
2	11105-MEB-670	TUBE, BREATHER .....	1	1	1	1		
3	11106-MEN-A30	PLATE, TUBE GUIDE .....	1	1	1	1		
4	11110-MEN-A31	VALVE COMP., REED .....	1	1	1	1		
5	11191-MEN-A30	GASKET, CRANKCASE .....	1	-	-	-		
	11191-MEN-A40	.....	-	1	1	1		
6	11200-MEN-A30	CRANKCASE COMP., L. ....	1	-	-	-		
	11200-MEN-A50	.....	-	1	1	1		
7	11206-MEN-A30	PLATE, CAM CHAIN GUIDE .....	1	1	1	1		
8	11210-MEN-A30	JET COMP., PISTON, #80 .....	1	1	1	1		
9	15421-MEN-A31	SCREEN, OIL FILTER .....	1	1	1	1		
10	22810-MEN-A30	LEVER COMP., CLUTCH LIFTER ..	1	-	-	-		
	22810-MEN-A40	.....	-	1	-	-		
	22810-MEN-A50	.....	-	-	1	1		
11	22838-MEN-A30	RECEIVER, CLUTCH CABLE .....	1	1	1	1		
12	35759-MEN-A31	SWITCH ASSY., CHANGE .....	1	-	-	-		
13	90001-MEN-850	SCREW, SPECIAL FLAT, 6X17 ...	2	2	2	2		
14	90441-MEN-A30	PLATE, BEARING HOLDER .....	2	2	2	2		
15	90442-MEN-A30	PLATE, BEARING HOLDER .....	1	1	1	1		
16	90474-333-000	WASHER, SEALING, 8MM .....	2	2	2	2		
17	90610-MEN-A30	GUIDE, TUBE .....	1	1	1	1		
18	91001-MEB-671	BEARING, SPECIAL RADIAL BALL,						
		6306	1	1	1	1		
19	91002-MEY-671	BEARING, SPECIAL ROLLER(NTN)	1	1	1	1		
20	91006-HA0-003	BEARING, NEEDLE, 9MM(NTN) ...	2	2	2	2		

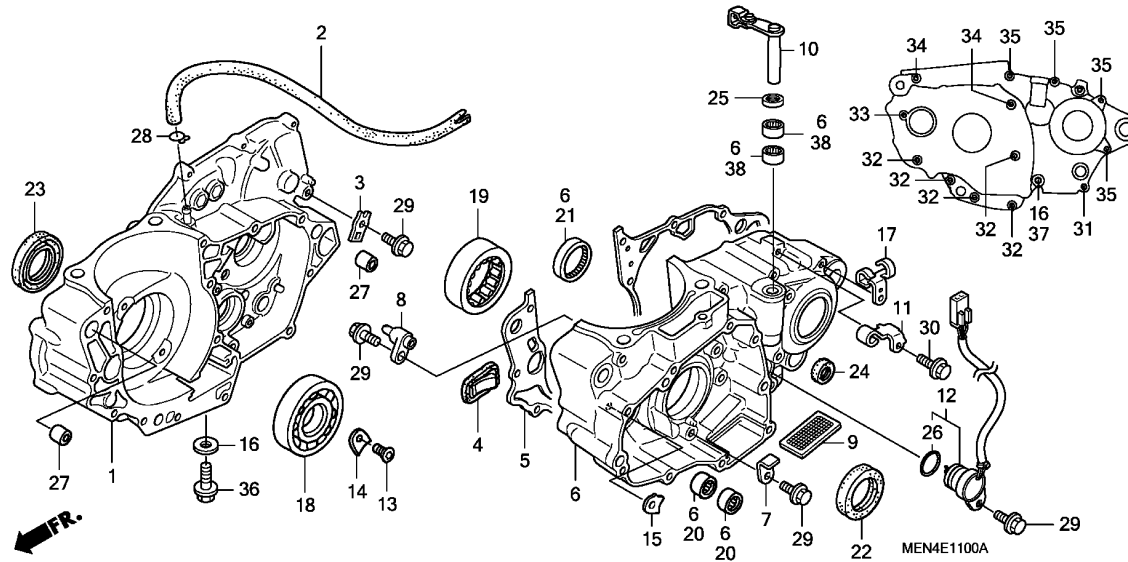

Ref. No.	Part No.	Description	Reqd. QTY				Serial No.	Parts catalogue code
			'09	CRF450R '10	'11	'12		
21	91022-KA4-740	BEARING, SHELL, 33X38X8(NTN)	1	1	1	1		
22	91201-MEB-671	OIL SEAL, 38X52X7 (ARAI) .....	1	1	1	1		
23	91202-MEY-671	OIL SEAL, 39X56X7.5 (ARAI) ...	1	1	1	1		
24	91203-KA4-771	OIL SEAL, 14X22X5 (NOK) .....	1	1	1	1		
25	91205-MEB-671	OIL SEAL, 12X18X3 (ARAI) .....	1	1	1	1		
26	91305-KC1-850	O-RING, 16.5X2.5 .....	1	-	-	-		
27	94301-14200	DOWEL PIN, 14X20 .....	2	2	2	2		
28	95002-02100	CLIP, TUBE(B10) .....	1	1	1	1		
29	96001-06012-00	BOLT, FLANGE, 6X12 .....	4	3	3	3		
30	96001-06016-00	BOLT, FLANGE, 6X16 .....	1	1	1	1		
31	96001-06040-00	BOLT, FLANGE, 6X40 .....	1	1	1	1		
32	96001-06055-00	BOLT, FLANGE, 6X55 .....	5	5	5	5		
33	96001-06065-00	BOLT, FLANGE, 6X65 .....	1	1	1	1		
34	96001-06070-00	BOLT, FLANGE, 6X70 .....	2	2	2	2		
35	96001-06075-00	BOLT, FLANGE, 6X75 .....	4	4	4	4		
36	96300-08020-00	BOLT, FLANGE, 8X20 .....	1	1	1	1		
37	96300-08065-00	BOLT, FLANGE, 8X65 .....	1	1	1	1		
38	91053-719-005	BEARING, NEEDLE, 12X16X10(NTN)	2	2	2	2		



Service item

F.R.T.

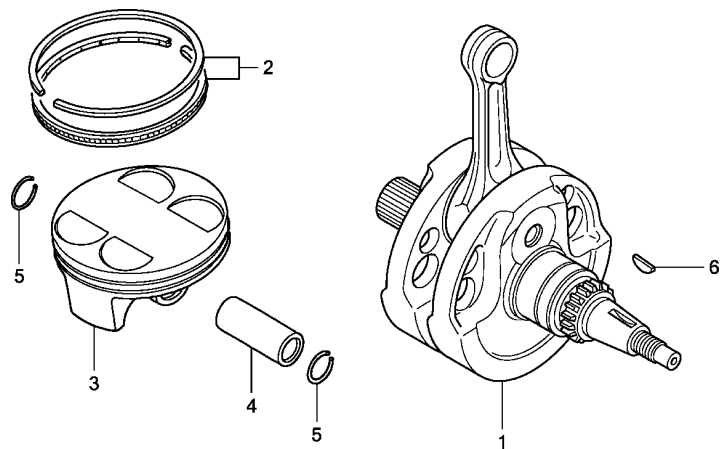

MEN4E1200

Ref. No.	Part No.	Description	Reqd. QTY				Serial No.	Parts catalogue code
			'09	CRF450R '10	'11	'12		
1	13000-MEN-A30	CRANKSHAFT COMP. ....	1	1	-	-		
	13000-MEN-A50	.....	-	-	1	1		
2	13011-MEN-A30	RING SET, PISTON .....	1	1	1	1		
3	13101-MEN-A30	PISTON .....	1	1	1	1		
4	13111-MEN-A30	PIN, PISTON .....	1	1	1	1		
5	13112-MEN-A30	CLIP, PISTON PIN, 19MM .....	2	2	2	2		
6	13331-360-000	KEY, SPECIAL WOODRUFF, 25X14	1	1	1	1		

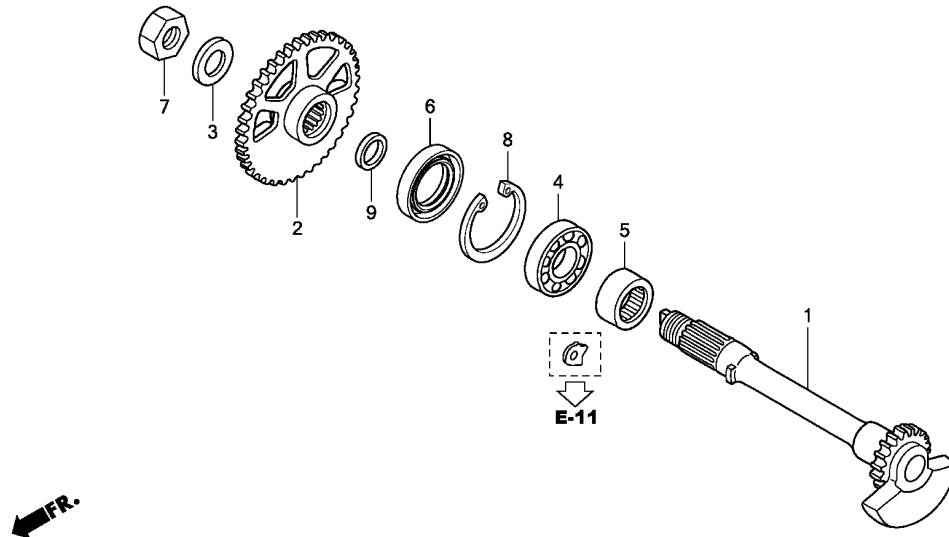

MEN4E1300A

Service item	F.R.T.
--------------	--------

Ref. No.	Part No.	Description	Reqd. QTY				Serial No.	Parts catalogue code
			'09	CRF450R '10	'11	'12		
1	13420-MEN-A30	SHAFT COMP., BALANCER	1	-	-	-		
	13420-MEN-A40	.....	-	1	-	-		
	13420-MEN-A50	.....	-	-	1	1		
2	13422-MEN-A30	GEAR, BALANCER DRIVEN(34T)	1	1	-	-		
	13422-MEN-A50	.....	-	-	1	1		
3	90401-KFC-900	WASHER, 12X22.5	1	1	1	1		
4	91001-MEN-A31	BEARING, RADIAL BALL SPECIAL,						
		6202	1	1	1	1		
5	91004-MEB-671	BEARING, SPECIAL ROLLER,						
		20X32X14	1	1	1	1		
6	91201-MEN-A31	OIL SEAL, 22X36X7.5	1	1	1	1		
7	94002-12200-0S	NUT, HEX., 12MM	1	1	1	1		
8	94520-35000	CIRCLIP, INTERNAL, 35MM	1	1	1	1		
9	91301-KRN-A41	D-RING, 15MM	-	-	1	1		

2

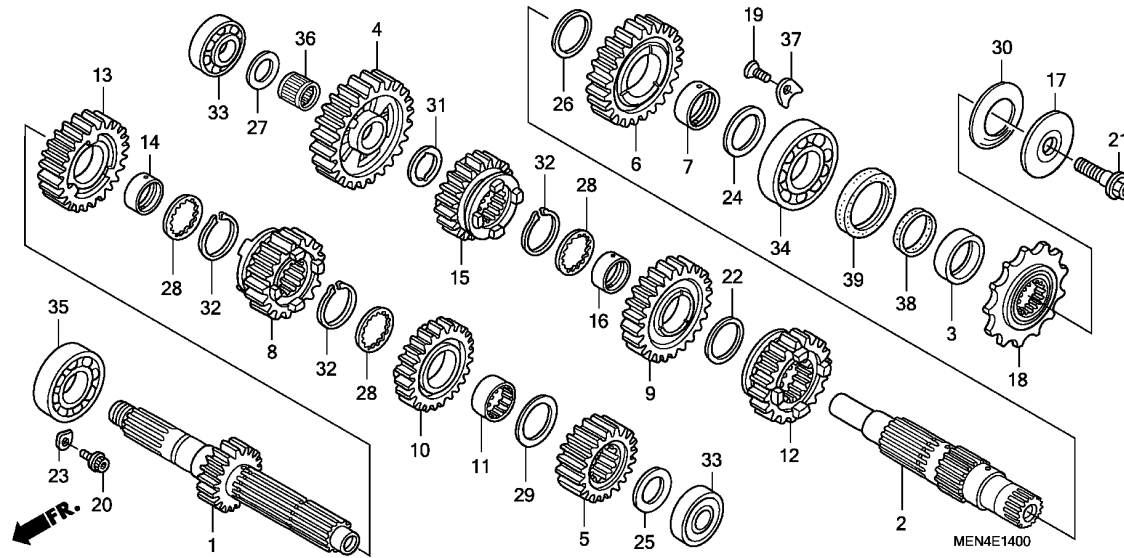

Service item F.R.T.

Ref. No.	Part No.	Description	Reqd. QTY				Serial No.	Parts catalogue code
			'09	CRF450R '10	'11	'12		
1	23210-MEN-A30	MAINSHAFT COMP.(15T) .....	1	1	1	1		
2	23220-MEN-A30	COUNTERSHAFT COMP. ....	1	1	1	1		
3	23225-MEN-730	COLLAR, COUNTERSHAFT .....	1	1	1	1		
4	23411-MEN-A30	GEAR, COUNTERSHAFT LOW(27T) -	1	1	1	1		
5	23421-MEN-A31	GEAR, MAINSHAFT SECOND(17T) -	1	1	1	1		
6	23431-MEN-A32	GEAR, COUNTERSHAFT SECOND(25T)	1	1	1	1		
7	23432-MEN-A30	COLLAR, COUNTERSHAFT SECOND						
		GEAR	1	1	1	1		
8	23441-MEN-A30	GEAR, MAINSHAFT THIRD(17T) ..	1	1	-	-		
	23441-MEN-A50	.....	-	-	1	1		
9	23451-MEN-A30	GEAR, COUNTERSHAFT THIRD(21T)	1	1	1	1		
10	23461-MEN-A31	GEAR, MAINSHAFT FOURTH(20T) -	1	1	1	1		
11	23462-MEY-670	COLLAR, MAINSHAFT FOURTH GEAR	1	1	1	1		
12	23471-MEN-A30	GEAR, COUNTERSHAFT FOURTH(21T)	1	1	1	1		
13	23481-MEN-A30	GEAR, MAINSHAFT FIFTH(22T) ..	1	1	-	-		
	23481-MEN-A50	.....	-	-	1	1		
14	23482-MEN-A00	COLLAR, 25X28X10 .....	1	1	1	1		
15	23491-MEN-A30	GEAR, COUNTERSHAFT FIFTH(20T)	1	1	1	1		
16	23492-KY2-000	COLLAR, 25X28X11 .....	1	1	1	1		
17	23802-KSC-670	COLLAR, DRIVE SPROCKET .....	1	1	1	1		
18	23802-MEN-730	SPROCKET, DRIVE(13T) .....	1	1	1	1		
19	90003-KRN-670	SCREW, SPECIAL FLAT, 6X12 ...	2	2	2	2		
20	90071-MF5-000	BOLT, FLANGE SOCKET, 6X14 ...	2	2	2	2		
21	90112-413-000	BOLT, UBS, 8X33 .....	1	1	1	1		
22	90401-HP1-670	WASHER, 25X32X1.0 .....	1	1	1	1		

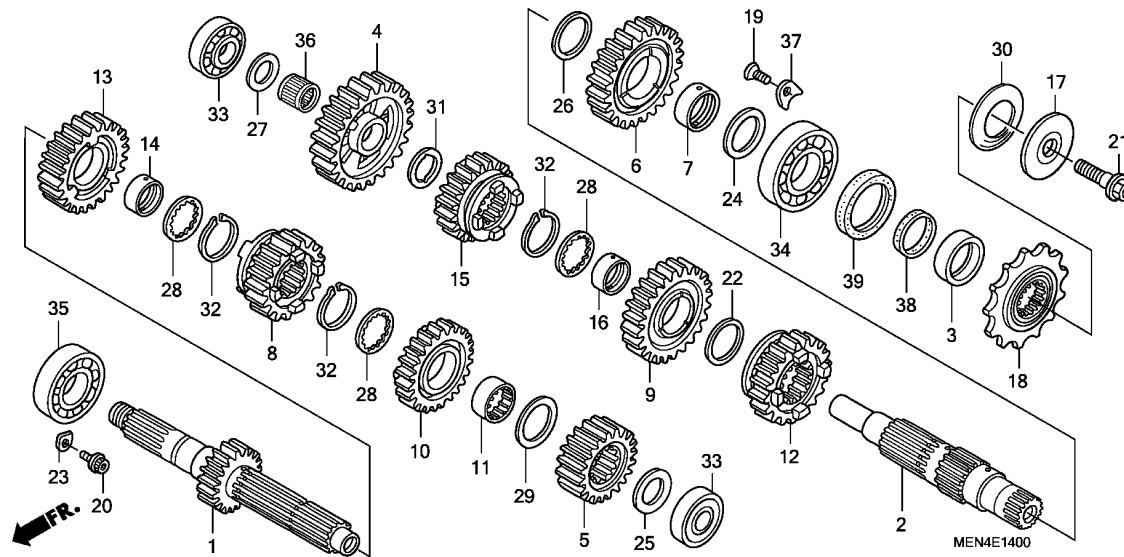

Ref. No.	Part No.	Description	Reqd. QTY				Serial No.	Parts catalogue code
			'09	'10	'11	'12		
23	90441-KA4-700	PLATE, BEARING HOLDER .....	2	-	2	2		
	90441-KRM-840	.....	-	2	-	-	----- 2803967	
24	90445-ML3-871	WASHER, THRUST, 24.1X36X1.5 ..	1	1	1	1	2803968 -----	
25	90446-KA4-740	WASHER, THRUST, 17.2MM .....	1	1	1	1		
26	90446-ML3-870	WASHER, THRUST, 27.2X35 .....	1	1	1	1		
27	90446-357-000	WASHER, THRUST, 17.2MM .....	1	1	1	1		
28	90451-MEY-670	WASHER, THRUST INVOLUTE, 25X31X1.5	3	3	3	3		
29	90459-357-000	WASHER C, THRUST, 25MM .....	1	1	1	1		
30	90501-KSC-670	WASHER, SPRING, 24MM .....	1	1	1	1		
31	90554-KA5-680	WASHER, THRUST, 19MM .....	1	1	1	1		
32	90602-259-010	CIRCLIP, EXTERNAL, 25MM .....	3	3	3	3		
33	91001-KSK-671	BEARING, RADIAL BALL, 6203U ..	2	2	2	2		
34	91001-ML3-873	BEARING, RADIAL BALL, 24X56X14 (NTN)	1	1	1	1		
35	91003-MEN-A31	BEARING, RADIAL BALL SPECIAL, 6205U	1	1	1	1		
36	91007-MEN-731	BEARING, NEEDLE, 19X22X9.8 ..	1	1	1	1		
37	91012-KA3-710	PLATE, COUNTERSHAFT BEARING ..	2	2	2	2		
38	91201-ML3-873	D-RING, 23.75MM(ARAI) .....	1	1	1	1		
39	91207-ML3-871	OIL SEAL, 31X40X7(ARAI) .....	1	1	1	1		

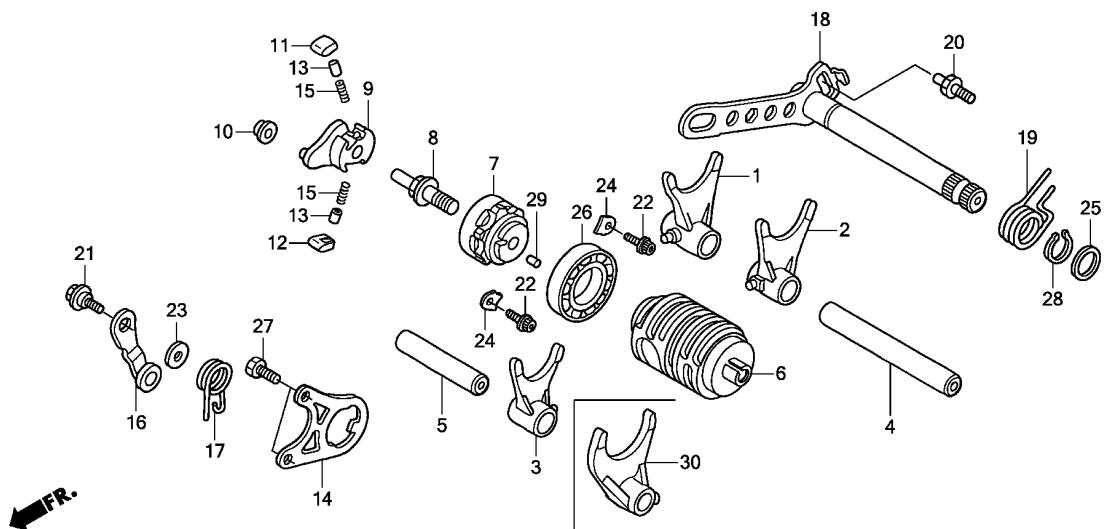

Service item F.R.T.

MEN4E1500B

Ref. No.	Part No.	Description	Reqd. QTY				Serial No.	Parts catalogue code
			'09	CRF450R '10	'11	'12		
1	24211-MEN-A31	FORK, R. GEARSHIFT .....	1	1	1	1		
2	24221-MEN-A31	FORK, L. GEARSHIFT .....	1	1	1	1		
3	24231-MEN-A31	FORK, CENTER GEARSHIFT .....	1	1	-	-		
4	24241-MEN-730	SHAFT A, SHIFT FORK .....	1	1	1	1		
5	24242-MEN-730	SHAFT B, SHIFT FORK .....	1	1	1	1		
6	24311-MEN-A30	DRUM, GEARSHIFT .....	1	-	-	-		
	24311-MEN-A50	.....	-	1	1	1		
7	24312-KA3-741	CENTER, GEARSHIFT DRUM .....	1	1	1	1		
8	24315-HA0-000	PIN, SHIFTER .....	1	1	1	1		
9	24321-MEB-670	SHIFTER, DRUM .....	1	1	1	1		
10	24322-MM4-000	COLLAR, SHIFTER .....	1	1	1	1		
11	24324-KA3-711	PAWL A, RATCHET .....	1	1	1	1		
12	24325-KA3-711	PAWL B, RATCHET .....	1	1	1	1		
13	24326-KBH-901	PLUNGER, PAWL .....	2	2	2	2		
14	24328-MEN-A30	PLATE, GUIDE .....	1	1	1	1		
15	24329-KA3-740	SPRING, PAWL PLUNGER .....	2	2	2	2		
16	24430-MEN-A30	STOPPER COMP., GEARSHIFT DRUM	1	1	1	1		
17	24435-MEN-A10	SPRING, DRUM STOPPER .....	1	1	1	1		
18	24610-MEN-A30	SPINDLE COMP., GEARSHIFT ....	1	1	1	1		
19	24651-MEB-670	SPRING, GEARSHIFT RETURN ....	1	1	1	1		
20	24652-HA0-000	PIN, GEARSHIFT RETURN SPRING	1	1	1	1		
21	90022-MG8-000	PIVOT, SHIFT DRUM STOPPER ARM	1	1	1	1		
22	90071-MF5-000	BOLT, FLANGE SOCKET, 6X14 ....	2	2	2	2		
23	90435-HB3-000	WASHER, 6.1MM .....	1	1	1	1		
24	90442-MEN-A30	PLATE, BEARING HOLDER .....	2	2	2	2		

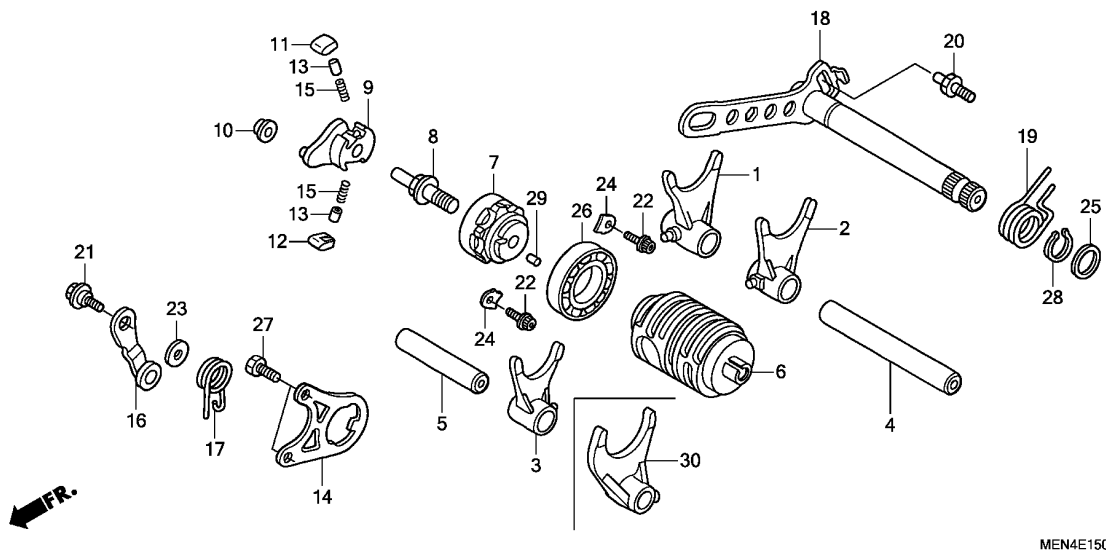

MEN4E1500B

Ref. No.	Part No.	Description	Reqd. QTY				Serial No.	Parts catalogue code
			'09	CRF450R '10	'11	'12		
25	90451-155-000	WASHER, 14MM .....	1	1	1	1		
26	91008-MEY-671	BEARING, BALL, 6805LU .....	1	1	1	1		
27	93301-06016-0A	BOLT, HEX., 6X16 .....	2	2	2	2		
28	94510-14000	CIRCLIP, EXTERNAL, 14MM .....	1	1	1	1		
29	96220-40080	ROLLER, 4X8 .....	1	1	1	1		
30	24231-MEN-A50	FORK, CENTER GEARSHIFT .....	-	-	1	1		



Service item F.R.T.

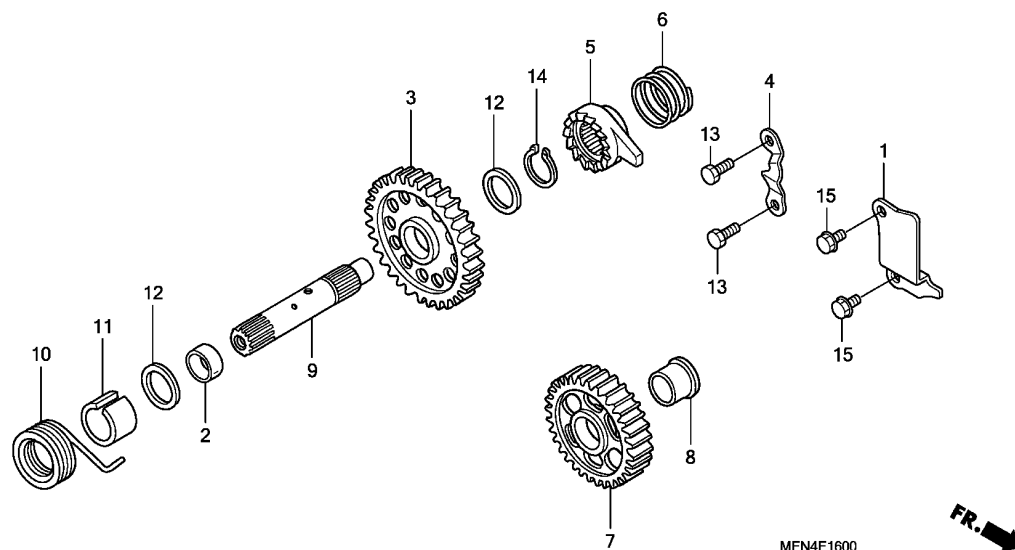

Ref. No.	Part No.	Description	Reqd. QTY				Serial No.	Parts catalogue code
			'09	CRF450R '10	'11	'12		
1	15201-MEN-A30	PLATE, OIL GUIDE .....	1	1	1	1		
2	23472-KY4-900	COLLAR, 20X22X10 .....	1	1	1	1		
3	28211-MEN-670	PINION, KICK STARTER(34T) ...	1	1	1	1		
4	28215-MEN-A30	PLATE, KICK STOPPER .....	1	1	1	1		
5	28221-MEB-770	RATCHET, KICK STARTER .....	1	1	1	1		
6	28223-KA4-740	SPRING, KICK STARTER RATCHET	1	1	1	1		
7	28231-KS7-000	GEAR, KICK STARTER IDLE(29T)	1	1	1	1		
8	28232-KA4-740	COLLAR, KICK STARTER IDLE GEAR	1	1	1	1		
9	28251-MEN-A30	SPINDLE, KICK STARTER .....	1	1	1	1		
10	28261-MEN-A30	SPRING, KICK RETURN .....	1	1	1	1		
11	28282-MEB-670	COLLAR, KICK SPRING .....	1	1	1	1		
12	90554-728-940	WASHER, THRUST, 20MM .....	2	2	2	2		
13	93301-06016-0A	BOLT, HEX., 6X16 .....	2	2	2	2		
14	94510-19000	CIRCLIP, EXTERNAL, 19MM .....	1	1	1	1		
15	96300-06012-00	BOLT, FLANGE, 6X12 .....	2	2	2	2		

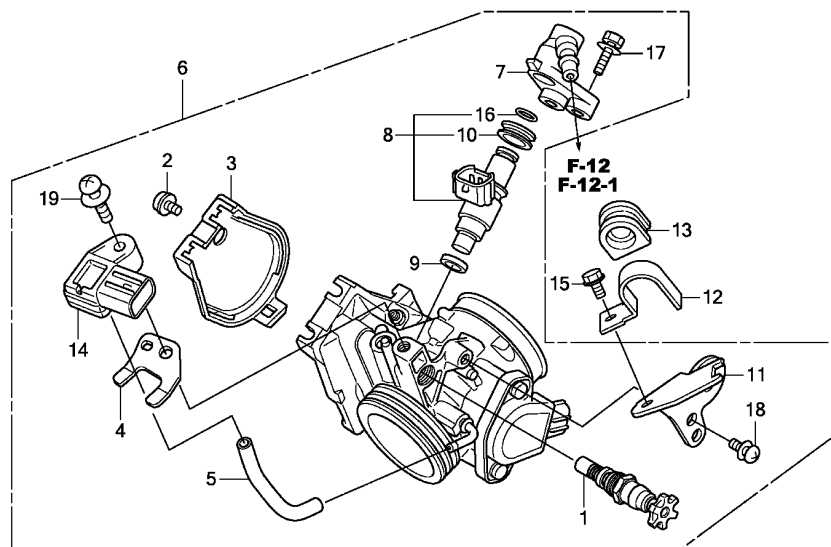

MEN4E1700A

Service item F.R.T.

Ref. No.	Part No.	Description	Reqd. QTY				Serial No.	Parts catalogue code
			'09	'10	'11	'12		
1	16046-MEN-A31	VALVE COMP., STARTER	1	-	-	-		
	16046-MEN-A41	.....	-	1	1	1		
2	16080-HP1-601	BOLT, COVER	1	1	1	1		
3	16157-MEN-A31	COVER, BODY	1	1	1	1		
4	16191-MEN-A31	STAY, PB SENSOR	1	1	1	1		
5	16199-MEN-A31	TUBE	1	1	-	-		
	16199-MEN-A51	.....	-	-	1	1		
6	16400-MEN-A31	THROTTLE BODY ASSY.(GQD0A A)	1	-	-	-		
	16400-MEN-A41	THROTTLE BODY ASSY.(GQD3A A)	-	1	-	-		
	16400-MEN-A51	THROTTLE BODY ASSY.(GQ25A A)	-	-	1	1		
7	16422-MEN-A31	JOINT, INJECTOR	1	1	1	1		
8	16450-HN8-A61	INJECTOR ASSY., FUEL	1	1	-	-		
	16450-MEN-A51	.....	-	-	1	1		
9	16472-MCW-000	SEAL RING, INJECTOR	1	1	1	1		
10	16473-P7A-004	CUSHION RING, INJECTOR	1	1	1	1		
11	17567-MEN-A31	BASE, CLAMP	1	1	1	1		
12	17568-HP5-600	CLAMPER, FUEL HOSE	1	1	1	1		
13	17579-HP5-600	RUBBER, FUEL FEED HOSE	1	1	1	1		
14	37830-MEL-003	SENSOR ASSY., MAP	1	1	1	1		
15	90002-892-000	BOLT, FLANGE, 5X10	1	1	1	1		
16	91301-P7A-004	O-RING	1	1	1	1		
17	93401-05020-00	BOLT-WASHER, 5X20	2	2	2	2		
18	93892-05012-18	SCREW-WASHER, 5X12	1	1	1	1		
19	93893-06025-18	SCREW-WASHER, 6X25	1	-	-	-		
	16542-MEN-A41	.....	-	1	1	1		





Service item F.R.T.

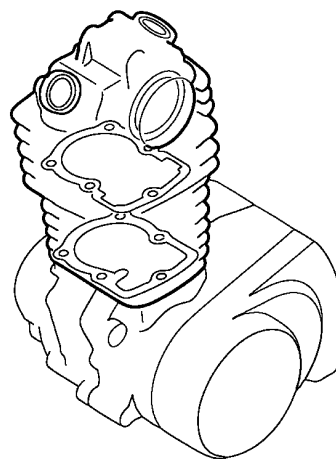
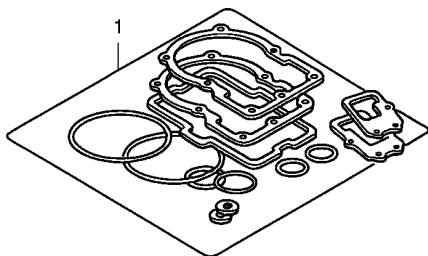

ENG1X0001A



2

Ref. No.	Part No.	Description	Reqd. QTY				Serial No.	Parts catalogue code
			'09	CRF450R '10	'11	'12		
1	06111-MEN-A30	GASKET KIT A ..... (COMPONENT PARTS)	1	1	1	1		
	12191-MEN-A31	GASKET, CYLINDER .....	1	1	1	1		
	12226-MEN-A30	SEAL, SPARK PLUG TUBE .....	1	1	1	1		
	12251-MEN-A31	GASKET, CYLINDER HEAD .....	1	1	1	1		
	12391-MEN-A30	GASKET, HEAD COVER .....	1	1	1	1		
	14560-MEN-671	GASKET, TENSIONER LIFTER .....	1	1	1	1		
	18291-MEB-670	GASKET, EX. PIPE .....	1	1	1	1		
	90442-397-000	WASHER, SEALING, 6MM .....	1	1	1	1		
	90543-MV9-670	RUBBER, MOUNTING .....	2	2	2	2		
	91312-KE7-003	O-RING, 19X3(NOK) .....	1	1	1	1		
	91355-759-003	O-RING, 21.8X2.4 .....	1	1	1	1		

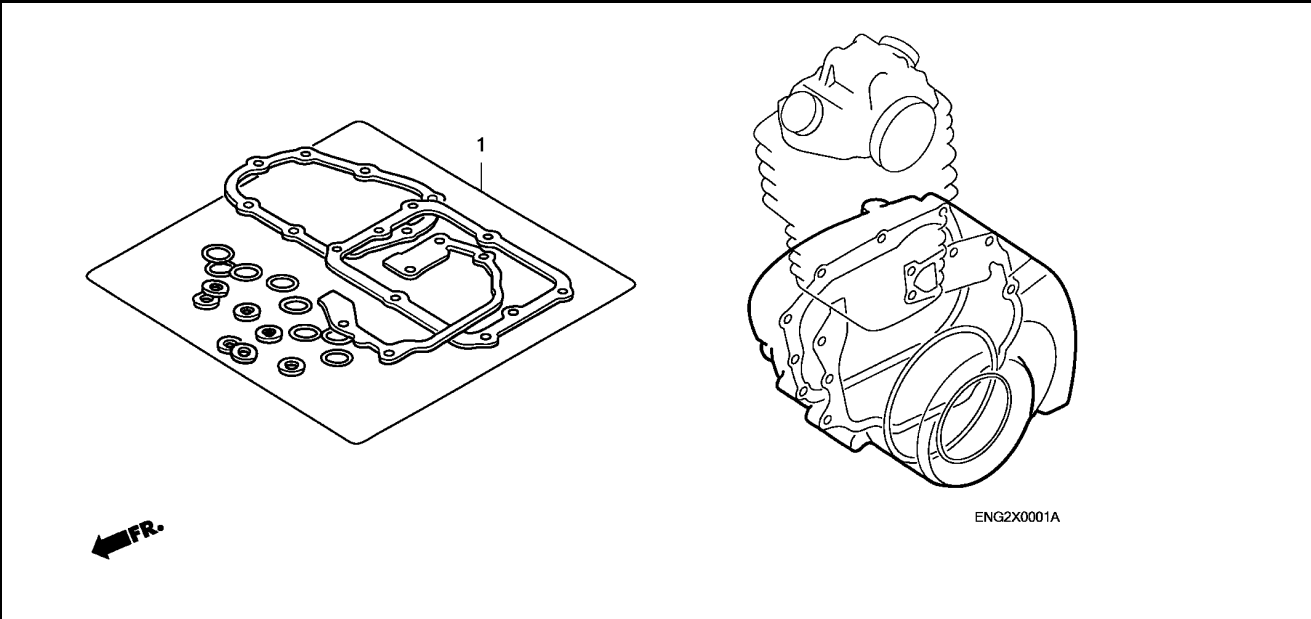

Service item	F.R.T.
--------------	--------

2

Ref. No.	Part No.	Description	Reqd. QTY				Serial No.	Parts catalogue code
			'09	CRF450R '10	'11	'12		
1	11352-MEB-671	GASKET, CLUTCH COVER .....	1	1	1	1		
	19226-MEN-A30	GASKET, WATER PUMP .....	1	1	1	1		
	90447-KE1-000	WASHER, SEALING, 7MM .....	1	1	1	1		
	90463-ML7-000	WASHER, SEALING, 6.5MM .....	2	2	2	2		
	90474-333-000	WASHER, SEALING, 8MM .....	2	2	2	2		
	90751-GK1-003	O-RING, 8.5X1.7 .....	1	1	1	1		
	91302-PA9-003	O-RING, 39.8X2.2(ARAI) .....	1	1	1	1		
	91303-377-000	O-RING, 13.8X2.5 .....	1	1	1	1		
	91305-KFO-003	O-RING, 27X2(ARAI) .....	1	1	1	1		
	91307-035-000	O-RING, 18X3 .....	2	2	2	2		
	06112-MEN-A30	GASKET KIT B .....						
		(COMPONENT PARTS)	1	-	-	-		
	11191-MEN-A30	GASKET, CRANKCASE .....	1	-	-	-		
	11394-MEN-A30	GASKET, R. COVER .....	1	-	-	-		
	11395-MEN-A30	GASKET, L. COVER .....	1	-	-	-		
	91305-KC1-850	O-RING, 16.5X2.5 .....	1	-	-	-		
	06112-MEN-A40	GASKET KIT B .....						
		(COMPONENT PARTS)	-	1	1	1		
	11191-MEN-A40	GASKET, CRANKCASE .....	-	1	1	1		
	11395-MEN-A40	GASKET, L. COVER .....	-	1	1	1		
	11394-MEN-A40	GASKET, R. COVER .....	-	1	-	-		

F-1

HANDLE LEVER/SWITCH/CABLE

F 1

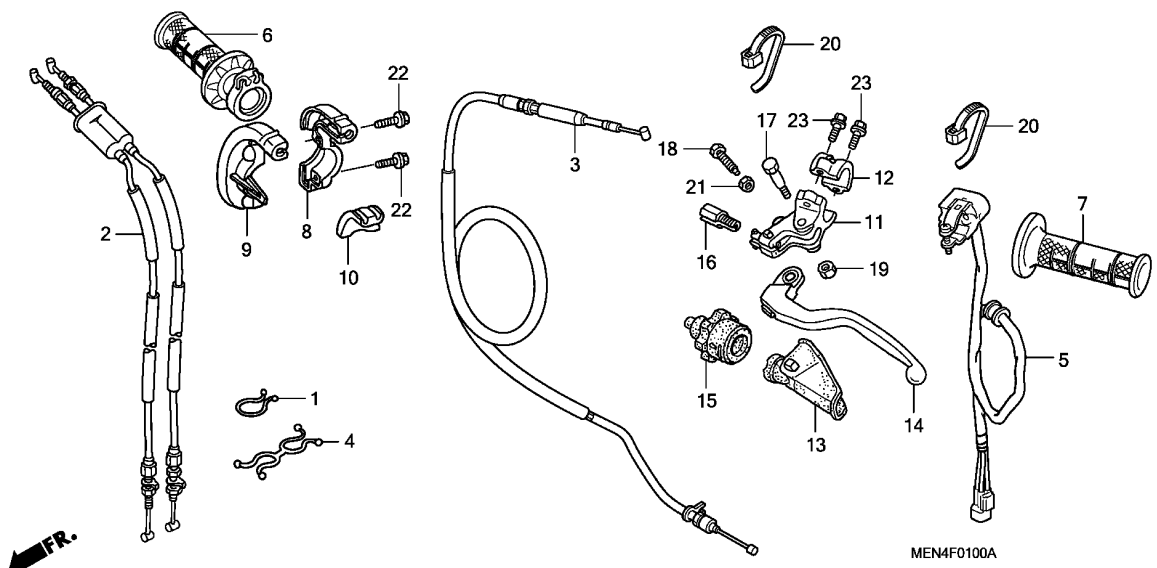

Service item F.R.T.

Ref. No.	Part No.	Description	Reqd. QTY				Serial No.	Parts catalogue code
			'09	CRF450R '10	'11	'12		
1	17233-KCZ-J20	HOLDER, TUBE .....	1	1	1	1		
2	17910-MEN-A30	CABLE COMP., THROTTLE .....	1	1	1	1		
3	22870-MEN-A30	CABLE COMP., CLUTCH .....	1	1	1	1		
4	32173-MEN-A30	PURSE, LOCK, 11.5MM .....	1	1	1	1		
5	35130-MEN-A31	SWITCH ASSY., ENGINE STOP & INDICATOR	1	1	1	1		
6	53140-KRN-A30	GRIP COMP., THROTTLE .....	1	-	-	1	-----	A,CM
	53140-MEN-305	GRIP COMP., THROTTLE(COO) ...	-	1	1	1	-----	A,AC
	53140-KRN-A30	GRIP COMP., THROTTLE .....	-	1	1	-	-----	CM
7	53166-KRN-A30	GRIP, L. HANDLE .....	1	-	-	1	-----	A,CM
	53166-MEN-305	GRIP, L. HANDLE(COO) .....	-	1	1	1	-----	A,AC
	53166-KRN-A30	GRIP, L. HANDLE .....	-	1	1	-	-----	CM
8	53167-MEB-672	HOUSING, UPPER THROTTLE .....	1	1	1	1		
9	53168-MEB-671	HOUSING, UNDER THROTTLE .....	1	1	1	1		
10	53169-MEB-670	SLIDER, THROTTLE CABLE .....	1	1	1	1		
11	53172-KSK-670	BRACKET, L. HANDLE LEVER ....	1	1	1	1		
12	53174-KCE-670	HOLDER, L. LEVER BRACKET ....	1	1	1	1		
13	53177-KSK-670	COVER, L. HANDLE LEVER .....	1	1	1	1		
14	53178-MEN-A01	LEVER, L. STEERING HANDLE ...	1	-	-	1	-----	A,CM
	53178-MEN-305	LEVER, L. STEERING HANDLE(COO)	-	1	1	1	-----	A,AC
	53178-MEN-A01	LEVER, L. STEERING HANDLE ...	-	1	1	-	-----	CM
15	53179-MEN-671	DIAL, CLUTCH CABLE ADJUSTING	1	1	1	1		
16	53192-MEN-670	BOLT, WIRE ADJUSTING .....	1	1	1	1		
17	90113-429-770	BOLT, HANDLE LEVER PIVOT ....	1	1	1	1		
18	90118-MEN-670	BOLT, LEVER ADJUSTING .....	1	1	1	1		
19	90301-782-000	NUT, U, 6MM .....	1	1	1	1		

MEN4F0100A

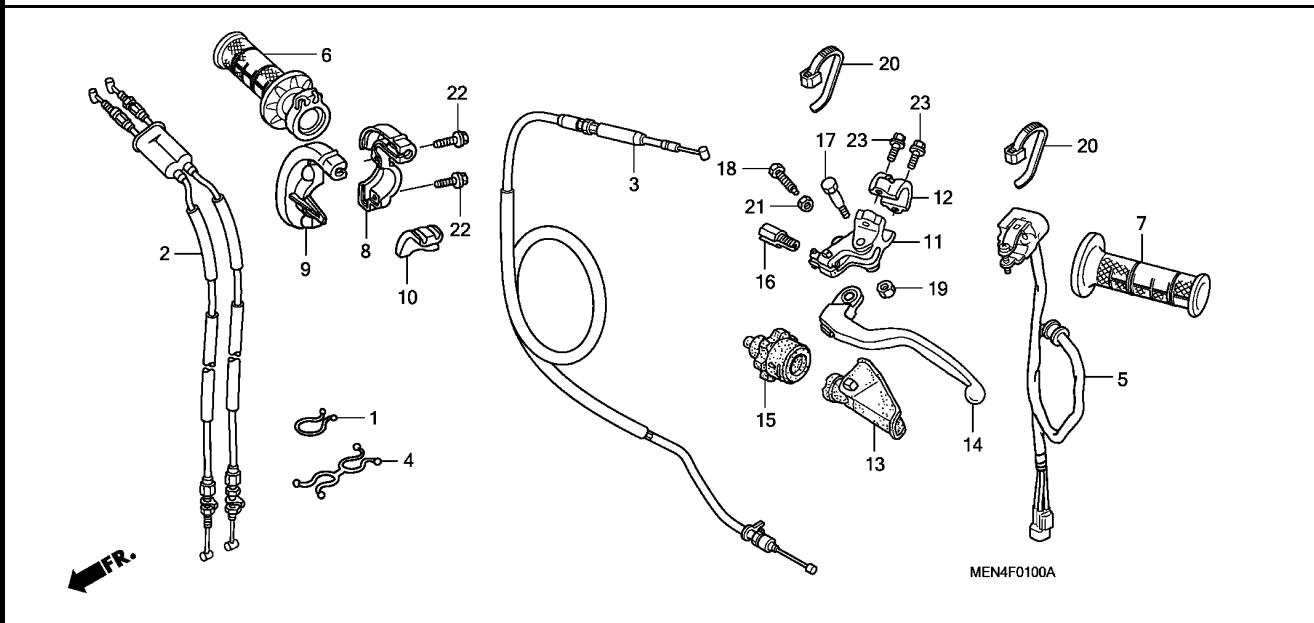

Ref. No.	Part No.	Description	Reqd. QTY				Serial No.	Parts catalogue code
			'09	CRF450R '10	'11	'12		

20	90650-KV6-003	BAND, WIRE, 95MM .....	2	2	2	2		
21	94001-06000-0S	NUT, HEX., 6MM .....	1	1	1	1		
22	96001-06020-07	BOLT, FLANGE, 6X20 .....	2	2	2	-		
	90106-MEN-A60	BOLT, 6X20 .....	-	-	-	2		
23	96001-06022-00	BOLT, FLANGE, 6X22 .....	2	2	2	-		
	90102-MEN-A60	BOLT, 6X22 .....	-	-	-	2		

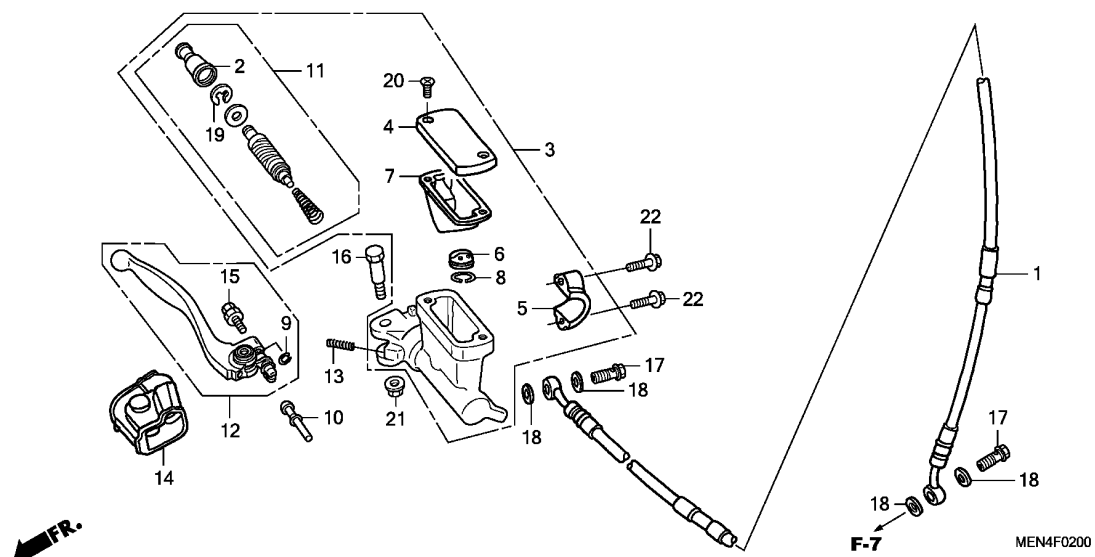

Service item F.R.T.

Ref. No.	Part No.	Description	Reqd. QTY				Serial No.	Parts catalogue code
			'09	'10	'11	'12		
1	45125-KRN-A31	HOSE COMP., FR. BRAKE	1	1	1	1		
2	45504-MEN-J01	BOOT COMP.	1	1	1	1		
3	45510-MEN-J01	CYLINDER SUB ASSY., FR. MASTER	1	-	-	1	-----	A,CM
	45510-MEN-305	CYLINDER SUB ASSY., FR. MASTER (COO)	-	1	1	1	-----	A,AC
	45510-MEN-J01	CYLINDER SUB ASSY., FR. MASTER	-	1	1	-	-----	CM
4	45513-KCE-671	CAP, MASTER CYLINDER	1	1	1	1		
5	45517-GW0-751	HOLDER, MASTER CYLINDER	1	1	1	1		
6	45518-MEN-J01	SEPARATOR COMP.	1	1	1	1		
7	45520-KA3-731	DIAPHRAGM	1	1	1	1		
8	45523-KA3-731	RING	1	1	1	1		
9	45523-MEB-003	RING	1	1	1	1		
10	45525-MEN-J01	ROD, PUSH	1	1	1	1		
11	45530-MEN-J01	PISTON SET, MASTER CYLINDER	1	1	1	1		
12	53171-MEN-J01	LEVER COMP., R. STEERING HANDLE	1	-	-	1	-----	A,CM
	53171-MEN-305	LEVER COMP., R. STEERING HANDLE(COO)	-	1	1	1	-----	A,AC
	53171-MEN-J01	LEVER COMP., R. STEERING HANDLE	-	1	1	-	-----	CM
13	53174-KN5-006	SPRING, BRAKE LEVER	1	1	1	1		
14	53176-MEN-J01	COVER, R. HANDLE LEVER	1	1	1	1		
15	90111-MEB-003	BOLT SET, ADJUSTING	1	1	1	1		
16	90114-MEN-J01	BOLT, HANDLE LEVER	1	1	1	1		
17	90145-MS9-612	BOLT, OIL, 10X22	2	2	2	2		
18	90545-300-000	WASHER, OIL BOLT	4	4	4	4		

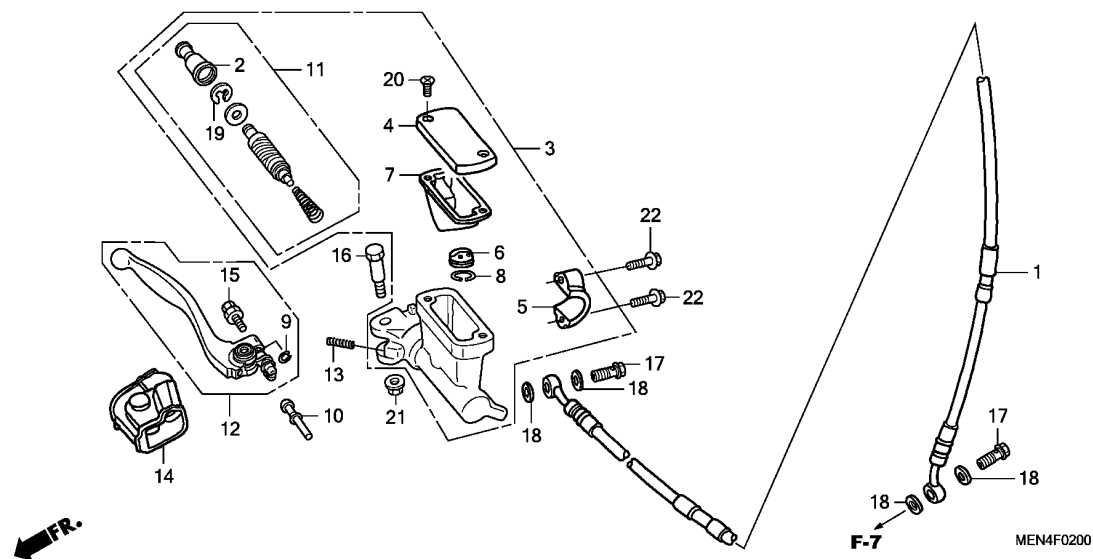

Ref. No.	Part No.	Description	Reqd. QTY				Serial No.	Parts catalogue code
			'09	CRF450R '10	'11	'12		
19	90651-MA5-671	CIRCLIP .....	1	1	1	1		
20	93600-04012-1G	SCREW, FLAT, 4X12 .....	2	2	2	2		
21	94050-06000	NUT, FLANGE, 6MM .....	1	1	1	1		
22	96001-06022-00	BOLT, FLANGE, 6X22 .....	2	2	2	-		
	90102-MEN-A60	BOLT, 6X22 .....	-	-	-	2		

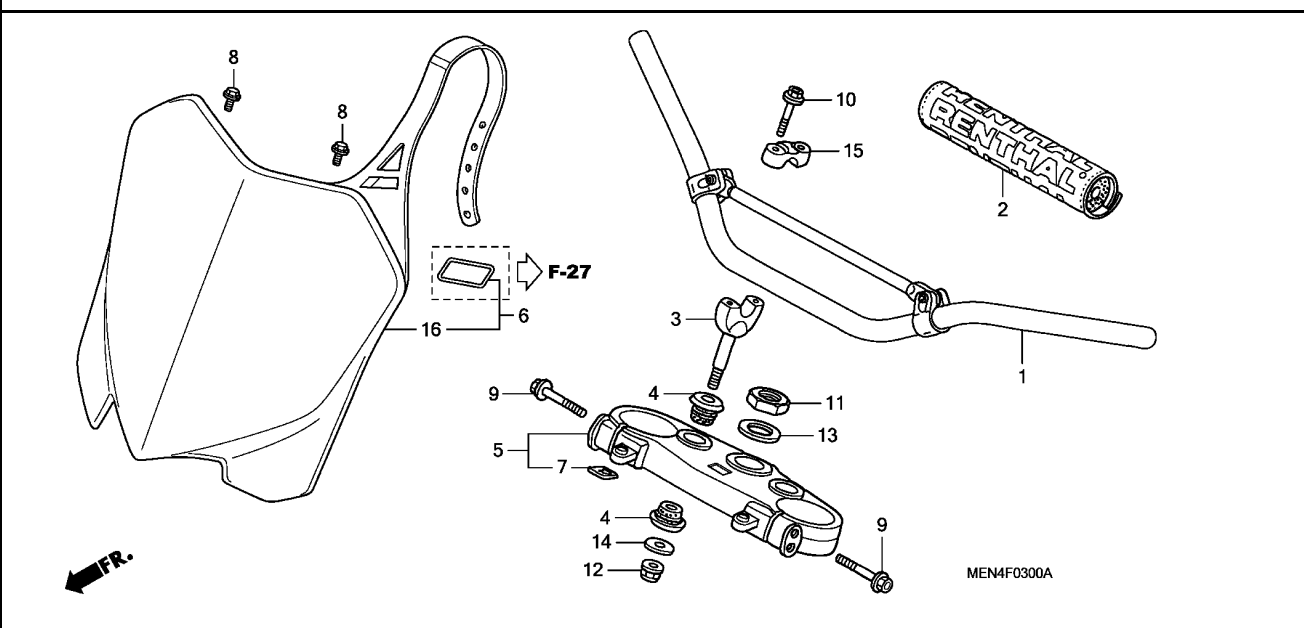

Service item	F.R.T.
--------------	--------

Ref. No.	Part No.	Description	Reqd. QTY				Serial No.	Parts catalogue code
			'09	'10	'11	'12		
1	53100-MEN-670	PIPE, STEERING HANDLE .....	1	1	1	1		
2	53121-MEN-671	PROTECTOR, HANDLE .....	1	1	1	1		
3	53132-KA3-831	HOLDER, HANDLE UNDER .....	(2)	(2)	(2)	(2)		
	53132-KZ4-J20	.....	2	2	2	2		
4	53133-KA3-832	CUSHION, HANDLE PIPE .....	4	4	4	4		
5	53300-MEN-A30	BRIDGE COMP., FORK TOP .....	1	1	1	1		
6	61140-MEN-A30ZA	PLATE SET, FR. NUMBER(WL) *TYPE1*.....	1	-	-	-		
7	86150-KPG-902	EMBLEM, PRODUCT(UEHARA) .....	1	1	1	1		
8	90004-GHB-600	BOLT, FLANGE, 6X10(NSHF) .....	2	2	2	2		
9	90107-KZ4-J40	BOLT, FLANGE, 8X45 .....	4	4	4	4		
10	90124-KZ4-J40	BOLT, FLANGE, 8X35 .....	4	4	4	4		
11	90304-KZ4-J30	NUT, STEERING STEM .....	1	1	1	1		
12	90306-KZ4-711	NUT, U, 10MM .....	2	2	2	2		
13	90503-KZ4-J40	WASHER, STEERING STEM .....	1	1	1	1		
14	90507-KA3-830	WASHER, PLAIN, 10MM .....	2	2	2	2		
15	95014-22100	HOLDER B1, HANDLE PIPE UPPER .....	2	2	2	2		
16	61136-MEN-A30ZA	PLATE, FR. NUMBER *NH196*.....ROSS WHITE	-	1	1	1		

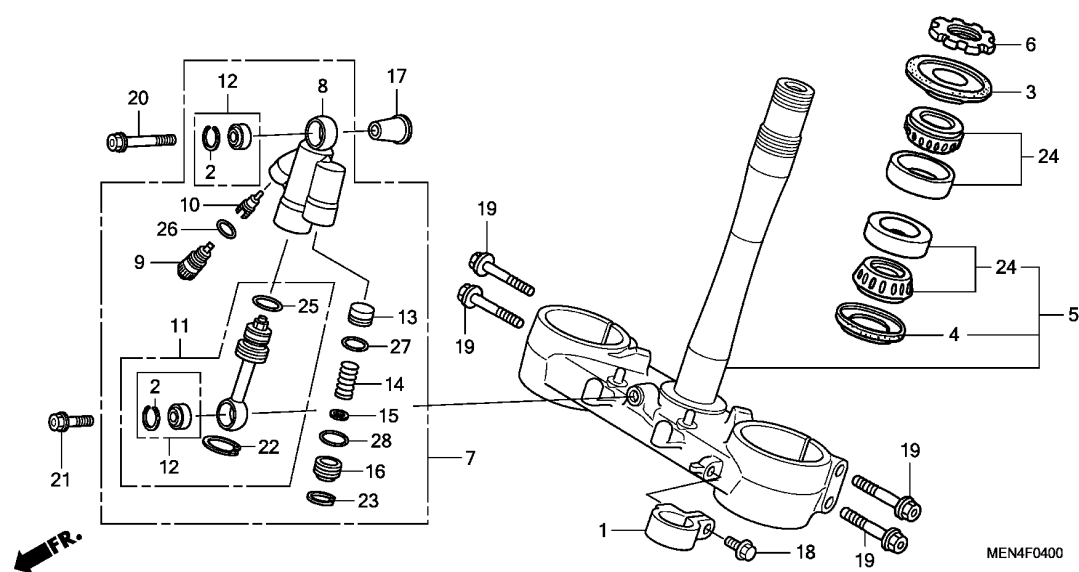

Service item F.R.T.

Ref. No.	Part No.	Description	Reqd. QTY				Serial No.	Parts catalogue code
			'09	'10	'11	'12		
1	45468-MEN-A30	GUIDE, FR. BRAKE HOSE .....	1	1	1	1		
2	52487-MEN-A11	RING, STOPPER .....	2	2	2	2		
3	53214-KZ3-861	DUST SEAL, STEERING HEAD(ARAI)	1	1	1	1		
4	53214-KZ4-701	DUST SEAL, STEERING HEAD(ARAI)	1	1	1	1		
5	53219-MEN-A30	STEM SUB ASSY., STEERING ....	1	1	1	1		
6	53229-KZ4-J30	THREAD, STEERING HEAD TOP ...	1	1	1	1		
7	53700-MEN-A31	DAMPER ASSY., STEERING .....	1	1	-	-		
	53700-MEN-A51	.....	-	-	1	1		
8	53701-KRN-A31	CASE, DAMPER .....	1	1	-	-		
	53701-MEN-A51	.....	-	-	1	1		
9	53711-MEN-A11	BOLT COMP., PLUG .....	1	1	-	-		
	53711-MEN-A51	.....	-	-	1	1		
10	53712-MEN-A11	PIECE, ADJUST .....	1	1	-	-		
	53712-MEN-A51	.....	-	-	1	1		
11	53721-KRN-A31	ROD COMP., PISTON .....	1	1	-	-		
	53721-MEN-A51	.....	-	-	1	1		
12	53731-MEN-A11	BEARING COMP. ....	2	2	2	2		
13	53754-MEN-A11	PISTON, FREE .....	1	1	1	1		
14	53755-MEN-A11	SPRING, RETURN .....	1	1	-	-		
	53755-MEN-A51	.....	-	-	1	1		
15	53756-MEN-A11	WASHER .....	1	1	1	1		
16	53757-MEN-A11	CAP, END .....	1	1	1	1		
17	53782-MEN-A10	COLLAR, STEERING DAMPER .....	1	1	1	1		
18	90106-MJ0-000	BOLT, FLANGE, 6X16 .....	1	1	1	1		
19	90107-KZ4-J40	BOLT, FLANGE, 8X45 .....	4	4	4	4		
20	90124-MEN-A10	BOLT, 7X51.5 .....	1	1	1	1		



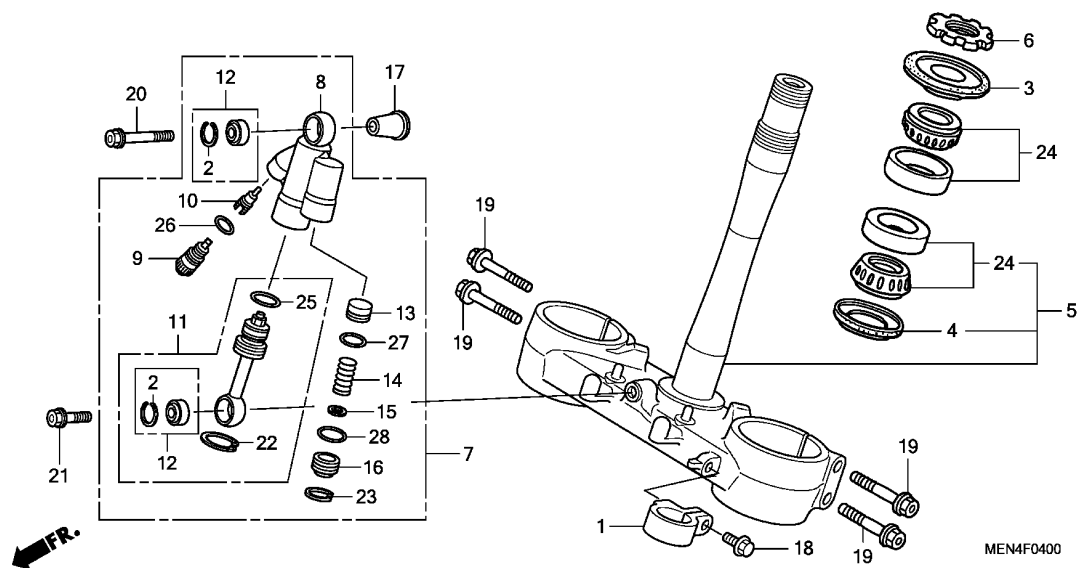

Ref. No.	Part No.	Description	Reqd. QTY				Serial No.	Parts catalogue code
			'09	CRF450R '10	'11	'12		
21	90125-MEN-A10	BOLT, 7X25 .....	1	1	1	1		
22	90651-MEN-A11	CIRCLIP(23.5) .....	1	1	-	-		
	90651-MEN-A51	CIRCLIP(26) .....	-	-	1	1		
23	90652-MEN-A11	CIRCLIP(17.3) .....	1	1	1	1		
24	91051-MEN-A31	BEARING, HEAD PIPE .....	2	2	2	2		
25	91258-KZ3-B01	O-RING, 18.8X1.9 .....	1	1	-	-		
	91256-ML3-791	O-RING, 21.9X2 .....	-	-	1	1		
26	91351-MEN-A11	O-RING, 9.5X1.5 .....	1	1	1	1		
27	91352-MEN-A11	O-RING, 11X1.9 .....	1	1	1	1		
28	91353-MEN-A11	O-RING, 13.5X1.5 .....	1	1	1	1		

F-5

FRONT FENDER

F 8

Service item

F.R.T.

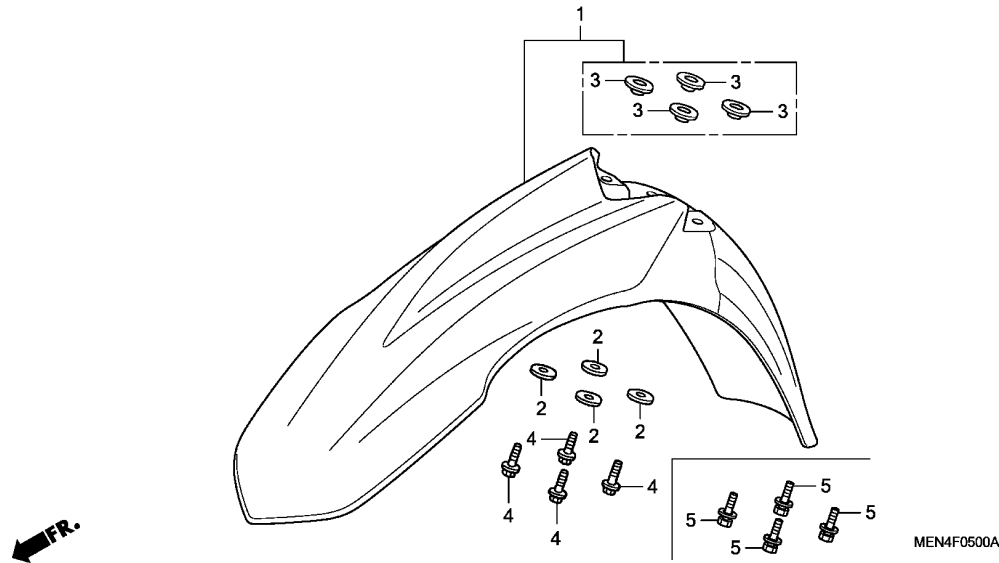

Ref. No.	Part No.	Description	Reqd. QTY				Serial No.	Parts catalogue code
			'09	CRF450R '10	'11	'12		
1	61110-MEN-A30	FENDER SUB ASSY., FR. ....	1	1	1	1		
2	90506-MEN-A30	WASHER, FENDER MOUNTING .....	4	-	-	-		
3	90512-KZ4-J20	COLLAR, FR. FENDER .....	4	4	4	4		
4	96001-06016-00	BOLT, FLANGE, 6X16 .....	4	-	-	-		
5	93404-06016-08	BOLT-WASHER, 6X16 .....	-	4	4	4		

3

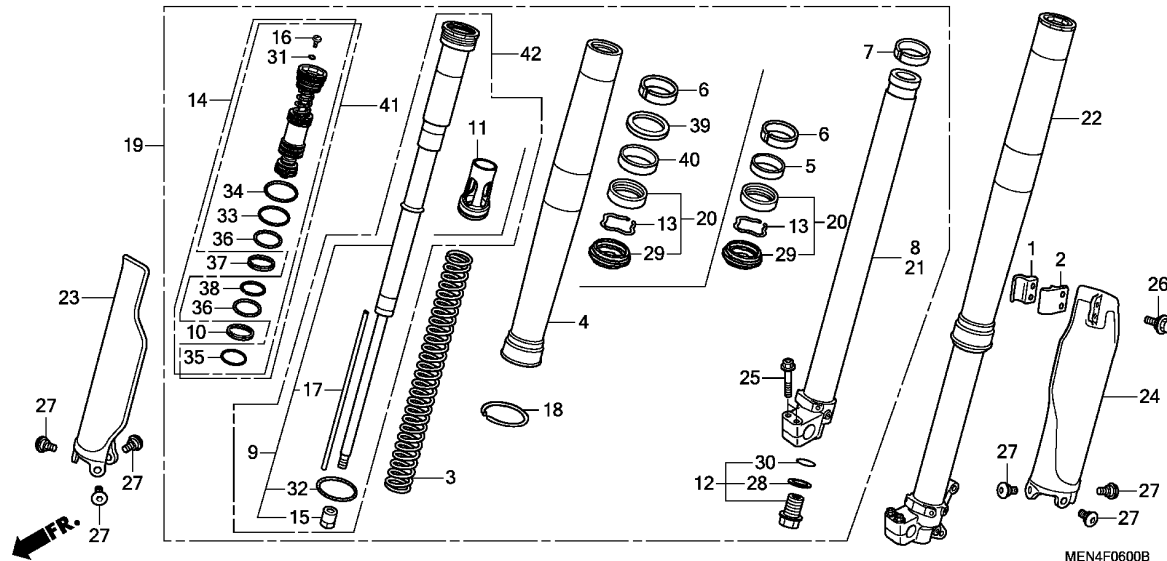

Service item F.R.T.

Ref. No.	Part No.	Description	Reqd. QTY				Serial No.	Parts catalogue code
			'09	CRF450R '10	'11	'12		
1	45461-MEN-000	CLAMPER A, FR. BRAKE HOSE ...	1	1	1	1		
2	45462-MEN-000	CLAMPER B, FR. BRAKE HOSE ...	1	1	1	1		
3	51402-MEN-A31	SPRING, FR. FORK(4.4N/MM) ...	(2)	(2)	(2)	(2)		
	51401-MEN-A31	SPRING, FR. FORK(4.6N/MM) ...	2	2	2	-		
	51403-MEN-A31	SPRING, FR. FORK(4.8N/MM) ...	(2)	(2)	(2)	-		
	51401-MEN-A31	SPRING, FR. FORK(4.6N/MM) ...	-	-	-	(2)		
	51403-MEN-A31	SPRING, FR. FORK(4.8N/MM) ...	-	-	-	2		
4	51410-MEN-A31	TUBE, OUTER .....	2	2	2	-		
	51410-MEN-A61	.....	-	-	-	2		
5	51412-MEN-A31	RING, BACK UP .....	2	2	-	-		
6	51414-MEN-A31	BUSH, GUIDE .....	2	2	2	2		
7	51415-MEN-A31	BUSH, SLIDER .....	2	2	2	2		
8	51420-MEN-A31	PIPE COMP., R. SLIDE .....	1	1	-	-		
	51420-MEN-A51	.....	-	-	1	-		
	51420-MEN-A61	.....	-	-	-	1		
9	51430-MEN-A31	DAMPER COMP., FR. ....	2	-	-	-		
	51430-MEN-A41	.....	-	2	-	-		
	51430-MEN-A51	.....	-	-	2	-		
10	51431-KSR-711	BUSH, SLIDER .....	2	2	-	-		
11	51432-MEN-A31	COLLAR SEAT, SPRING .....	2	2	2	-		
	51432-MEN-A61	.....	-	-	-	2		
12	51440-MEN-A31	BOLT COMP., CENTER .....	2	2	2	2		
13	51447-MEN-A31	RING, OIL SEAL STOP .....	2	2	2	2		
14	51450-MEN-A31	BOLT ASSY., FR. FORK .....	2	-	-	-		
	51450-MEN-A41	.....	-	2	-	-		
15	51451-MEN-A31	NUT, LOCK .....	2	2	2	2		

Ref. No.	Part No.	Description	Reqd. QTY				Serial No.	Parts catalogue code
			'09	CRF450R '10	'11	'12		
16	51456-KZ4-J51	BOLT, PLUG .....	2	2	2	2		
17	51467-MEN-A31	COLLAR, REBOUND NEEDLE .....	2	2	2	-		
	51467-MEN-A61	.....	-	-	-	2		
18	51476-KZ4-711	RING, WEAR .....	2	-	-	-		
	51476-MEN-A41	.....	-	2	2	2		
19	51480-MEN-A31	FORK SUB ASSY., R. FR. ....	1	-	-	-		
	51480-MEN-305	FORK SUB ASSY., R. FR.(COO) -	-	1	-	-	----- A	
	51480-MEN-A41	FORK SUB ASSY., R. FR. ....	-	1	-	-	----- CM	
	51480-MEN-306	FORK SUB ASSY., R. FR.(COO) -	-	-	1	-	----- A	
	51480-MEN-A51	FORK SUB ASSY., R. FR. ....	-	-	1	-	----- CM	
	51480-MEN-307	FORK SUB ASSY., R. FR.(COO) -	-	-	-	1	----- AC	
	51480-MEN-A61	FORK SUB ASSY., R. FR. ....	-	-	-	1	----- CM	
20	51490-MEN-A31	SEAL SET, FR. FORK .....	2	-	-	-		
	51490-MEN-A41	.....	-	2	-	-		
	51490-MEN-A51	.....	-	-	2	2		
21	51520-MEN-A31	PIPE COMP., L. SLIDE .....	1	1	-	-		
	51520-MEN-A51	.....	-	-	1	-		
	51520-MEN-A61	.....	-	-	-	1		
22	51580-MEN-A31	FORK SUB ASSY., L. FR. ....	1	-	-	-		
	51580-MEN-305	FORK SUB ASSY., L. FR.(COO) -	-	1	-	-	----- A	
	51580-MEN-A41	FORK SUB ASSY., L. FR. ....	-	1	-	-	----- CM	
	51580-MEN-306	FORK SUB ASSY., L. FR.(COO) -	-	-	1	-	----- A	
	51580-MEN-A51	FORK SUB ASSY., L. FR. ....	-	-	1	-	----- CM	
	51580-MEN-307	FORK SUB ASSY., L. FR.(COO) -	-	-	-	1	----- AC	
	51580-MEN-A61	FORK SUB ASSY., L. FR. ....	-	-	-	1	----- CM	
23	51610-MEN-000ZA	PROTECTOR, R. FR. FORK *TNATURAL*.....NATURAL	1	1	1	1		
24	51620-MEN-000ZA	PROTECTOR, L. FR. FORK *TNATURAL*.....NATURAL	1	1	1	1		
25	90108-KZ4-J40	BOLT, FLANGE, 8X40 .....	4	4	4	4		
26	90113-KZ3-000	BOLT, FLANGE, 6MM .....	2	2	2	2		
27	90113-MAC-780	BOLT, PROTECTOR .....	6	6	6	6		
28	90545-KSR-711	WASHER, SPECIAL .....	2	2	2	2		
29	91252-MEN-A31	SEAL, DUST .....	2	2	2	2		
30	91256-KSR-711	O-RING .....	2	2	2	2		
31	91260-KZ4-711	O-RING, 2.8X1.9 .....	2	2	2	2		
32	91352-MEN-A31	O-RING, 44.4X3.1 .....	2	2	2	2		
33	91353-MEN-A31	O-RING, 33.2X2.4 .....	2	2	2	2		
34	91354-MEN-A31	O-RING, 39.7X2.4 .....	2	2	2	2		
35	91355-MEN-A31	O-RING, 29.5X2.0 .....	2	2	2	2		
36	91356-MEN-A31	O-RING, 29.7X3.5 .....	4	4	4	4		
37	91357-KSR-711	BUSH, SLIDER .....	2	2	-	-		
38	91358-KSR-711	RING, BACK UP .....	2	2	2	2		
39	51413-MEN-A51	RING, BACKUP .....	-	-	2	2		
40	51416-MEN-A51	COLLAR .....	-	-	2	2		
41	51450-MEN-A51	BOLT ASSY., FR. FORK .....	-	-	2	-		
	51450-MEN-A61	.....	-	-	-	2		
42	51430-MEN-A61	DAMPER COMP., FR. ....	-	-	-	2		



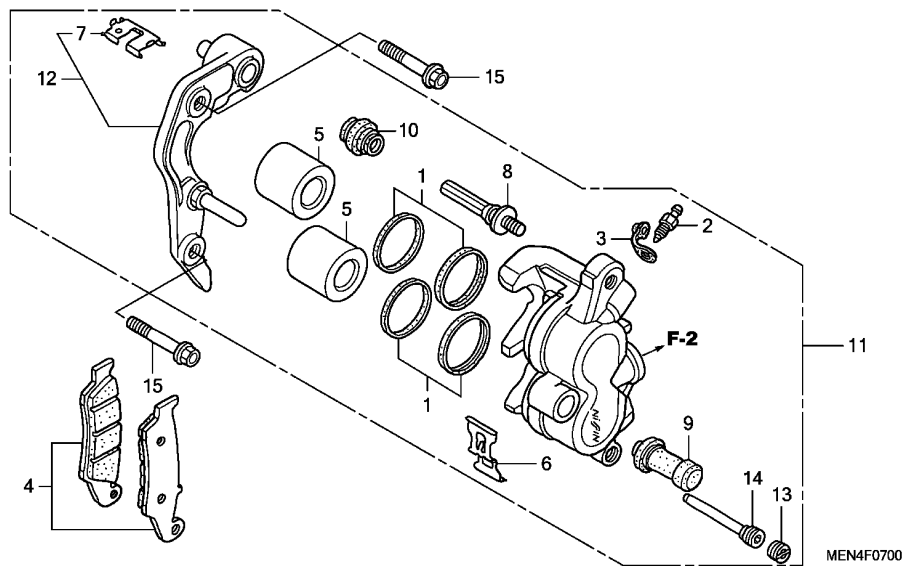

Service item F.R.T.

3

Ref. No.	Part No.	Description	Reqd. QTY				Serial No.	Parts catalogue code
			'09	CRF450R '10	'11	'12		
1	06431-MA3-405	SEAL SET, PISTON .....	2	2	2	2		
2	43352-568-003	SCREW, BLEEDER(NISSIN) .....	1	1	1	1		
3	43353-461-771	CAP, BLEEDER .....	1	1	1	1		
4	45105-MY6-415	PAD SET, FR. ....	1	1	1	1		
5	45107-KZ4-J31	PISTON .....	2	2	-	-		
	43107-MBG-006	PISTON, 27X27 .....	-	-	2	2		
6	45108-MY1-006	SPRING, PAD .....	1	1	1	1		
7	45112-KS6-701	RETAINER .....	1	1	1	1		
8	45131-HA5-672	BOLT A, PIN .....	1	1	1	1		
9	45132-166-016	BOOT, PIN BUSH(NISSIN) .....	1	1	1	1		
10	45133-MA3-006	BOOT B .....	1	1	1	1		
11	45150-MEN-006	CALIPER SUB ASSY., L. FR. BRAKE(NISSIN) .....	1	1	-	-		
	45150-MEN-A51	.....	-	-	1	1		
12	45190-MEN-006	BRACKET SUB ASSY., L. FR. CALIPER .....	1	1	1	1		
13	45203-MG3-016	PLUG, PIN .....	1	1	1	1		
14	45215-HA5-672	PIN, HANGER .....	1	1	1	1		
15	90110-KZ4-J40	BOLT, FLANGE, 8X40 .....	2	2	2	2		

F-8

FRONT WHEEL

F12

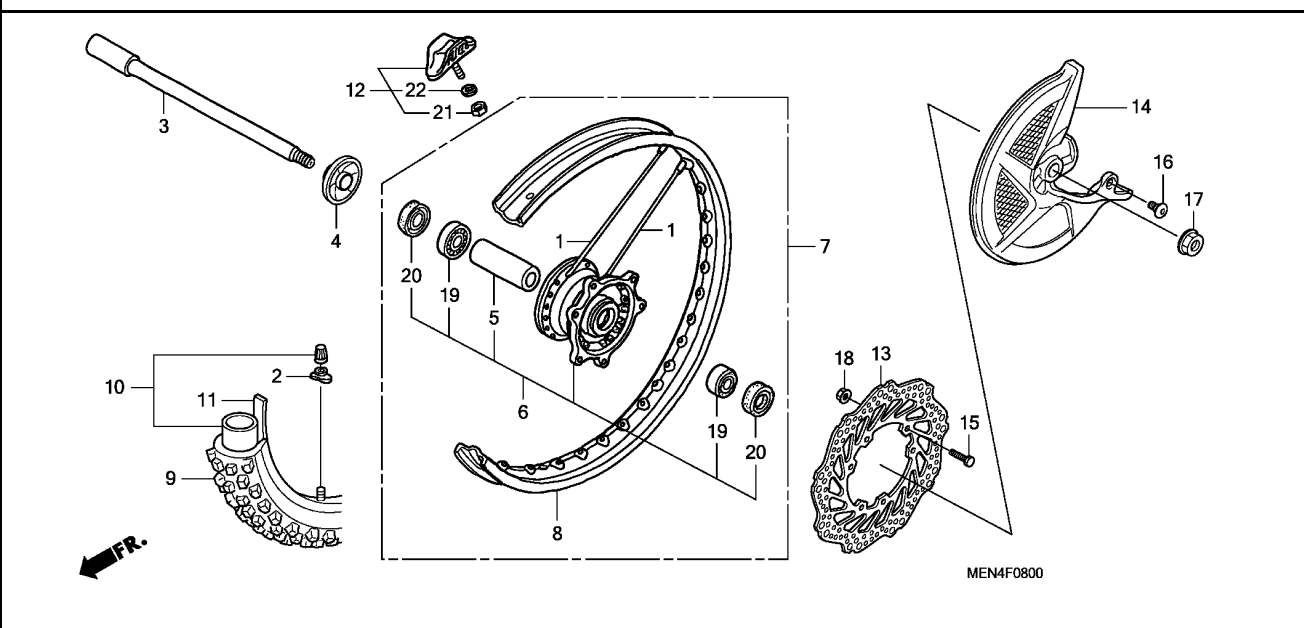

Service item	F.R.T.

Ref. No.	Part No.	Description	Reqd. QTY				Serial No.	Parts catalogue code
			'09	CRF450R '10	'11	'12		
1	06440-MEN-840	SPOKE SET, FR.(240MM) .....	36	36	36	36		
2	42714-KA3-710	CAP, VALVE .....	1	1	1	1		
3	44301-MEN-000	AXLE, FR. WHEEL .....	1	1	1	1		
4	44312-KRN-A30	COLLAR COMP., R. FR. WHEEL ..	1	1	1	1		
5	44620-KRN-A30	COLLAR, FR. WHEEL DISTANCE ..	1	1	-	-		
	44620-MEN-A50	.....	-	-	1	1		
6	44635-KRN-A30	HUB SUB ASSY., FR. ....	1	1	-	-		
	44635-MEN-A50	.....	-	-	1	1		
7	44650-KRN-A30	WHEEL SUB ASSY., FR. ....	1	1	-	-		
	44650-MEN-A50	.....	-	-	1	1		
8	44701-MEN-A11	RIM, FR. WHEEL(21X1.60) .....	1	1	1	1		
9	44711-MEN-J01	TIRE, FR.(DUNLOP) (80/100-21 M/C 51M)	1	1	1	-		
	44711-MEN-A61	TIRE, FR.(DUNLOP) (80/100-21 51M)	-	-	-	1		
10	44712-400-004	TUBE, TIRE(DUNLOP)(80/100-21)	1	1	1	1		
11	44713-KS6-641	FLAP, TIRE(DUNLOP)(80/100-21)	1	1	1	1		
12	44715-MA0-770	STOPPER, BEAD(1.60) .....	1	1	1	1		
13	45351-KRN-A30	DISK, FR. BRAKE .....	1	1	1	1		
14	51615-KRN-A30ZA	COVER COMP., FR. DISK *TNATURAL*.....NATURAL	1	1	1	-		
	51615-MEN-A60ZA	*TNATURAL*.....NATURAL	-	-	-	1		
15	90105-MAC-680	BOLT, DISK, 6X19 .....	6	6	6	6		
16	90114-MAC-780	BOLT, FR. DISK COVER .....	1	1	1	1		
17	90301-KZ4-J40	NUT, FR. AXLE .....	1	1	1	1		
18	90301-473-003	NUT, U, 6MM .....	6	6	6	6		

F-8

FRONT WHEEL

F13

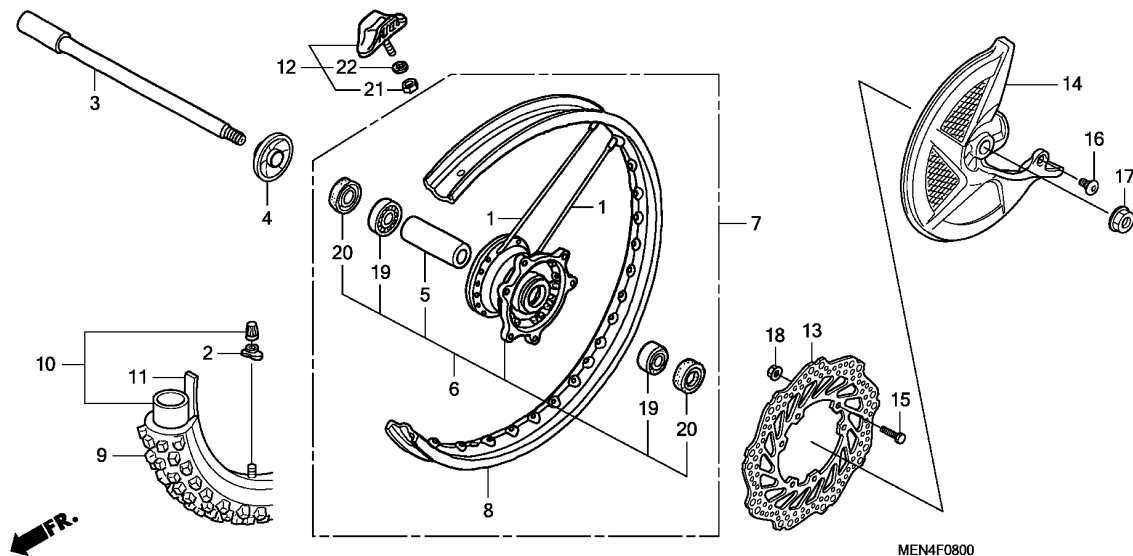

Ref. No.	Part No.	Description	Reqd. QTY				Serial No.	Parts catalogue code
			'09	CRF450R '10	'11	'12		
19	91062-MAC-681	BEARING, RADIAL BALL, 6904 ..	2	2	2	2		
20	91201-KS6-004	OIL SEAL, 26X37X7 (ARAI) .....	2	2	2	2		
21	94001-08000-0S	NUT, HEX., 8MM .....	1	1	1	1		
22	94111-08000	WASHER, SPRING, 8MM .....	1	1	1	1		

F-9

REAR BRAKE CALIPER

F14

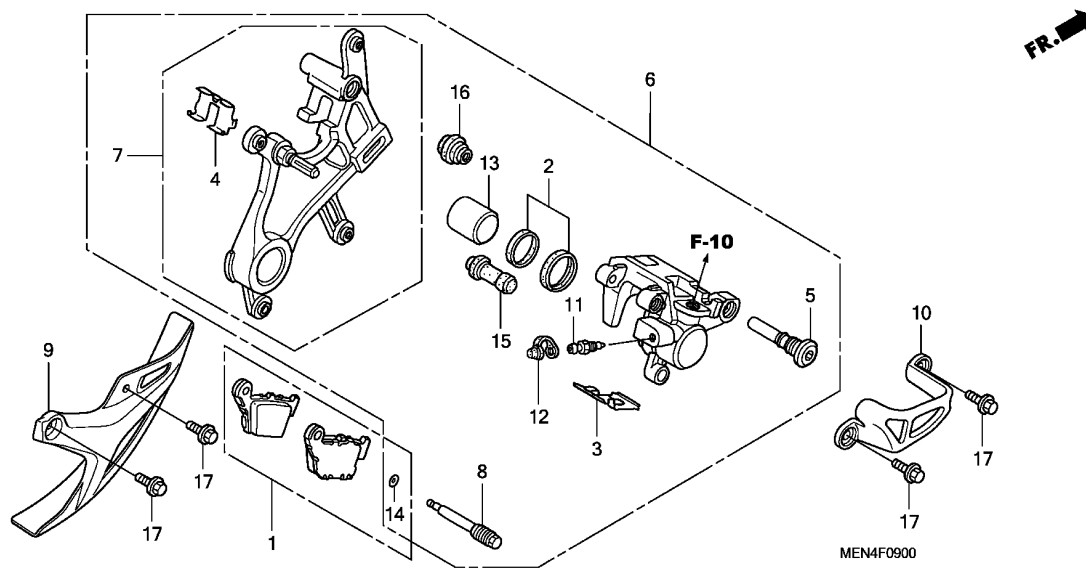

Service item F.R.T.

Ref. No.	Part No.	Description	Reqd. QTY				Serial No.	Parts catalogue code
			'09	CRF450R '10	'11	'12		
1	06435-KRN-712	PAD SET, RR. ....	1	1	1	1		
2	06451-MZ2-405	SEAL SET, PISTON .....	1	1	1	1		
3	43108-KZ4-J41	SPRING, PAD .....	1	1	1	1		
4	43112-KZ4-J41	RETAINER, BRACKET .....	1	1	1	1		
5	43131-KW3-006	BOLT, PIN .....	1	1	1	1		
6	43150-KRN-711	CALIPER SUB ASSY., RR. BRAKE (NISSIN) .....	1	1	1	1		
7	43190-KRN-711	BRACKET SUB ASSY., RR. ....	1	1	1	1		
8	43215-KZ4-J41	PIN, HANGER .....	1	1	1	1		
9	43330-KRN-A30ZA	COVER, RR. DISK *TNATURAL*.....NATURAL	1	1	1	1		
10	43340-MEY-000ZA	GUARD, RR. CALIPER *TNATURAL*.....NATURAL	1	1	1	1		
11	43352-568-003	SCREW, BLEEDER(NISSIN) .....	1	1	1	1		
12	43353-461-771	CAP, BLEEDER .....	1	1	1	1		
13	45107-MCT-006	PISTON(22 A) .....	1	1	1	1		
14	45111-MAJ-G41	RING, STOPPER .....	1	1	1	1		
15	45132-166-016	BOOT, PIN BUSH(NISSIN) .....	1	1	1	1		
16	45133-MA3-006	BOOT B .....	1	1	1	1		
17	90004-GHB-600	BOLT, FLANGE, 6X10(NSHF) ....	4	4	4	4		

3



F-10

RR. BRAKE MASTER CYLINDER

F15

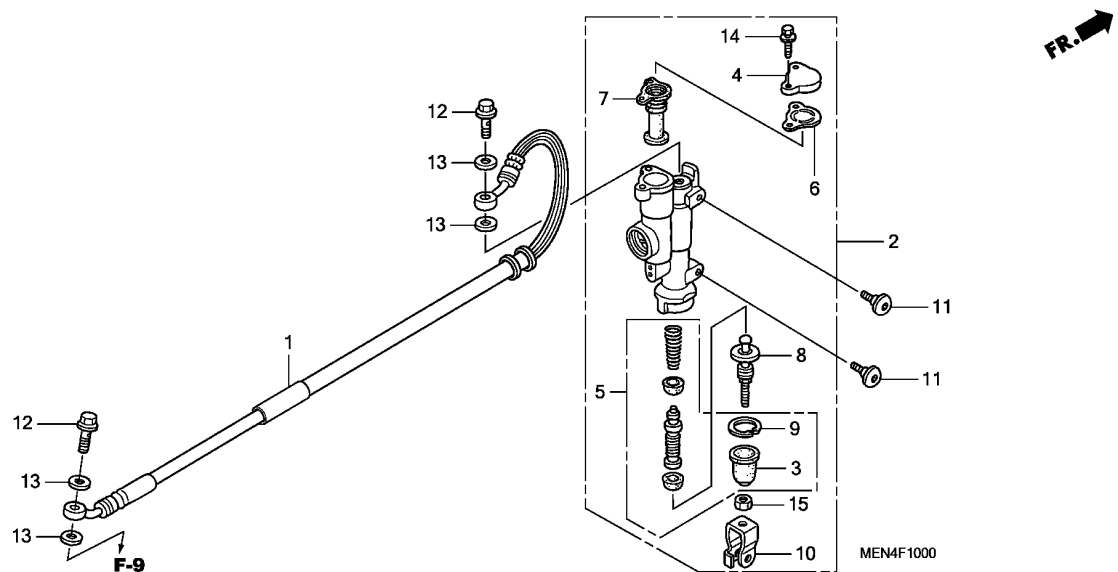

Service item	F.R.T.
--------------	--------

3

Ref. No.	Part No.	Description	Reqd. QTY				Serial No.	Parts catalogue code
			'09	'10	'11	'12		
1	43310-MEN-A31	HOSE COMP., RR. BRAKE	1	1	1	1		
2	43500-KZ4-J43	CYLINDER ASSY., RR. BRAKE MASTER(NISSIN)	1	-	-	1	-----	A,CM
	43500-MEN-305	CYLINDER ASSY., RR. MASTER (COO)	-	1	1	1	-----	A,AC
	43500-KZ4-J43	CYLINDER ASSY., RR. BRAKE MASTER(NISSIN)	-	1	1	-	-----	CM
3	43504-MB2-006	BOOT COMP.	1	1	1	1		
4	43513-KZ4-J41	CAP, MASTER CYLINDER	1	1	1	1		
5	43520-KZ4-J43	PISTON SET, MASTER CYLINDER	1	1	1	1		
6	43521-KZ4-J41	PLATE, DIAPHRAGM	1	1	1	1		
7	43522-KZ4-J41	DIAPHRAGM	1	1	1	1		
8	43530-KZ4-J41	ROD COMP., PUSH	1	1	1	1		
9	46182-MEL-D21	CIRCLIP	1	1	1	1		
10	46504-KZ4-J41	JOINT, BRAKE ROD	1	1	1	1		
11	90114-MAC-780	BOLT, FR. DISK COVER	2	2	2	2		
12	90145-MS9-612	BOLT, OIL, 10X22	2	2	2	2		
13	90545-300-000	WASHER, OIL BOLT	4	4	4	4		
14	93401-04016-00	BOLT-WASHER, 4X16	2	2	2	2		
15	94002-06000-0S	NUT, HEX., 6MM	1	1	1	1		

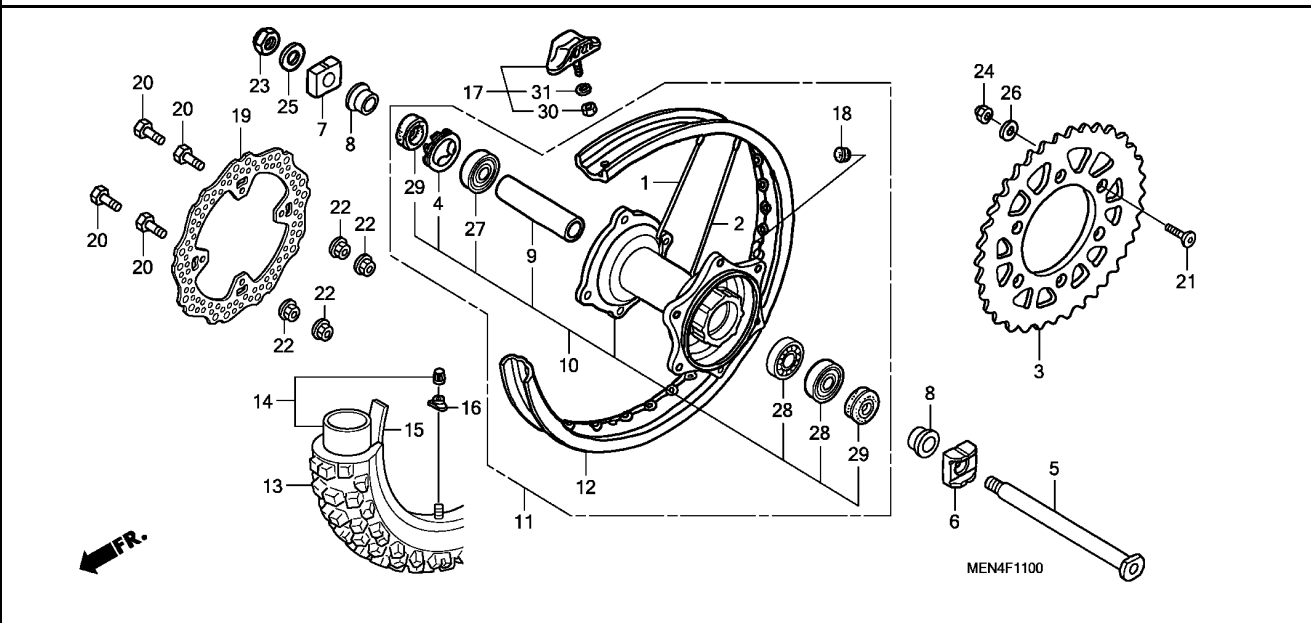

Service item	F.R.T.

Ref. No.	Part No.	Description	Reqd. QTY				Serial No.	Parts catalogue code
			'09	CRF450R '10	'11	'12		
1	06420-KRN-710	SPOKE SET, RR. (INSIDE)	16	16	16	16		
2	06421-KRN-710	SPOKE SET, RR. (OUTSIDE)	16	16	16	16		
3	41201-KZ3-J40	SPROCKET, FINAL DRIVEN(49T)	(1)	(1)	(1)	(1)		
	41202-KZ3-J40	SPROCKET, FINAL DRIVEN(48T)	1	1	1	1		
	41202-ML3-811	SPROCKET, FINAL DRIVEN(47T)	(1)	(1)	(1)	(1)		
4	41231-KZ4-J20	RETAINER, RR. WHEEL BEARING	1	1	1	1		
5	42301-KRN-A30	AXLE, RR. WHEEL	1	1	1	1		
6	42305-KRN-A30	COLLAR, L. RR. AXLE	1	1	1	1		
7	42306-KZ4-J20	COLLAR, R. RR. AXLE	1	1	1	1		
8	42311-KRN-A30	COLLAR, RR. WHEEL SIDE	2	2	2	2		
9	42620-KZ4-J20	COLLAR, RR. WHEEL DISTANCE	1	1	1	1		
10	42635-KRN-710	HUB SUB ASSY., RR.	1	1	1	1		
11	42650-MEN-A10	WHEEL SUB ASSY., RR.	1	1	1	-		
	42650-MEN-A60	.....	-	-	-	1		
12	42701-MEN-A11	RIM, RR. WHEEL(19X2.15)	1	1	1	-		
	42701-MEN-A61	.....	-	-	-	1		
13	42711-MEN-A31	TIRE, RR.(DUNLOP)	1	1	1	-		
		(120/80-19 63M)	1	1	1	-		
	42711-MEN-A61	.....	-	-	-	1		
14	42712-KZ3-611	TUBE, TIRE(DUNLOP)	1	1	1	1		
15	42713-KZ3-611	FLAP, TIRE(DUNLOP)	1	1	1	1		
16	42714-KA3-710	CAP, VALVE	1	1	1	1		
17	42715-MA0-770	STOPPER, BEAD(2.15)	1	1	1	1		
18	42717-329-000	CAP, RIM HOLE	1	1	1	1		

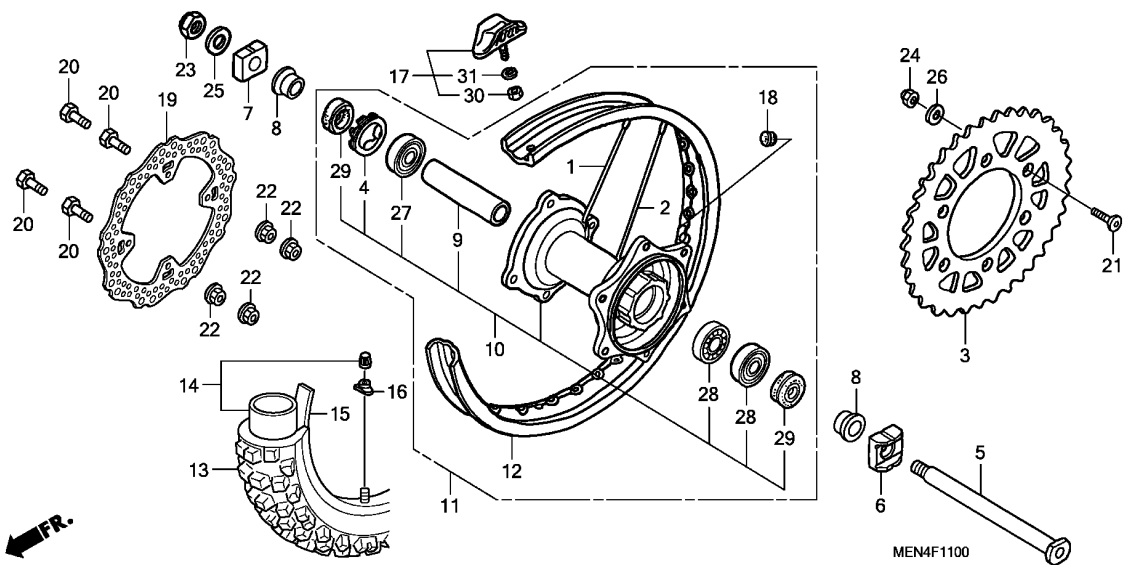

3

Ref. No.	Part No.	Description	Reqd. QTY				Serial No.	Parts catalogue code
			'09	CRF450R '10	'11	'12		
19	43351-KRN-A30	DISK, RR. BRAKE .....	1	1	1	1		
20	90105-MAC-680	BOLT, DISK, 6X19 .....	4	4	4	4		
21	90125-KA4-000	SCREW, FLAT, 8X31 .....	6	6	6	6		
22	90301-473-003	NUT, U, 6MM .....	4	4	4	4		
23	90305-KZ4-J20	NUT, U, 22MM .....	1	1	1	1		
24	90309-ML3-791	NUT, U, 8MM(FUSE RASHI) .....	6	6	6	6		
25	90401-KZ4-J20	WASHER, 22X35X2 .....	1	1	1	1		
26	90465-MC4-000	WASHER, 8MM .....	6	6	6	6		
27	91051-KZ4-J21	BEARING, RADIAL BALL, 69052RS .....	1	1	1	1		
28	91052-KZ4-J21	BEARING, RADIAL BALL, 6905RS .....	2	2	2	2		
29	91251-KZ4-J21	DUST SEAL, 32X43X7 .....	2	2	2	2		
30	94001-08000-0S	NUT, HEX., 8MM .....	1	1	1	1		
31	94111-08000	WASHER, SPRING, 8MM .....	1	1	1	1		

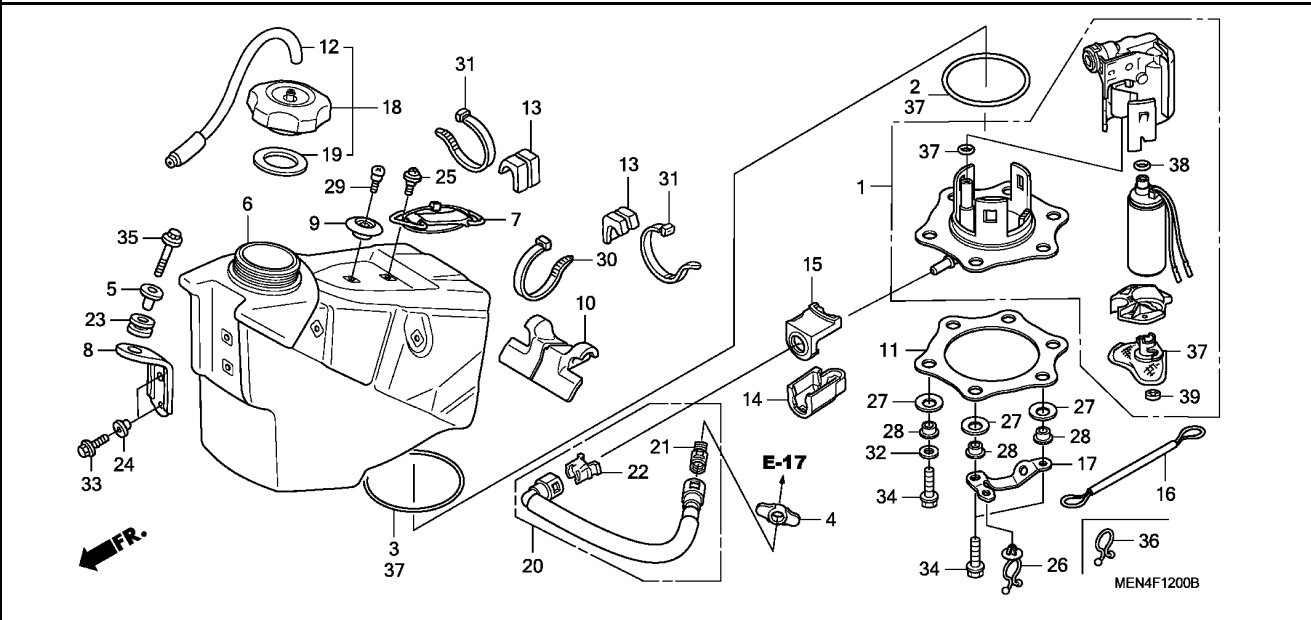

Service item	F.R.T.

Ref. No.	Part No.	Description	Reqd. QTY				Serial No.	Parts catalogue code
			'09	'10	'11	'12		
1	16700-MEN-A31	PUMP ASSY., FUEL .....	1	-	-	-		
	16700-MEN-A32	.....	-	1	-	-	----- CM	
	16700-MEN-A31	.....	-	1	-	-	----- AK801858 A	
	16700-MEN-A32	.....	-	1	-	-	----- AK801859 ----- A	
2	16711-MEN-A30	O-RING, 3.7X73.9 .....	1	1	-	-		
3	16712-MEN-A30	O-RING, 2.4X88.4 .....	1	1	-	-		
4	16719-HN8-A61	RUBBER, FUEL JOINT .....	1	1	-	-		
5	17509-KZ3-B00	COLLAR, TANK SETTING .....	1	1	-	-		
6	17510-MEN-A30	TANK COMP., FUEL .....	1	1	-	-		
7	17516-KZ3-B00	BAND, TANK RR. ....	1	1	-	-		
8	17516-MEN-A30	STAY, FUEL TANK FR. ....	1	1	-	-		
9	17518-KZ4-710	COLLAR, SEAT FR. ....	1	1	-	-		
10	17518-MEN-A30	RUBBER, FUEL TANK MOUNTING ..	1	1	-	-		
11	17519-MEN-A30	PLATE, FUEL PUMP .....	1	1	-	-		
12	17521-MEN-A30	TUBE COMP., FUEL CAP BREATHER	1	1	-	-		
13	17522-MEN-730	RUBBER, TANK SIDE MOUNTING ..	2	2	-	-		
14	17575-MEN-A30	COVER, FUEL CONNECTOR .....	1	1	-	-		
15	17576-MEN-A30	RUBBER, FUEL CONNECTOR .....	1	1	-	-		
16	17577-MEN-A30	CABLE, FUEL TANK STOPPER ....	1	1	-	-		
17	17578-MEN-A30	GUIDE, STOPPER CABLE .....	1	1	-	-		
18	17620-MEN-A30	CAP ASSY., FUEL TANK .....	1	1	-	-		
19	17624-KT1-780	PACKING, FUEL CAP .....	1	1	-	-		
20	17630-MEN-A31	HOSE ASSY., FUEL FEED .....	1	1	-	-		
21	17711-SOX-A31	RETAINER(GREEN)(TOKAI) .....	1	1	-	-		
22	17711-SOX-931	RETAINER(BLUE GREEN)(TOKAI) ..	1	1	-	-		

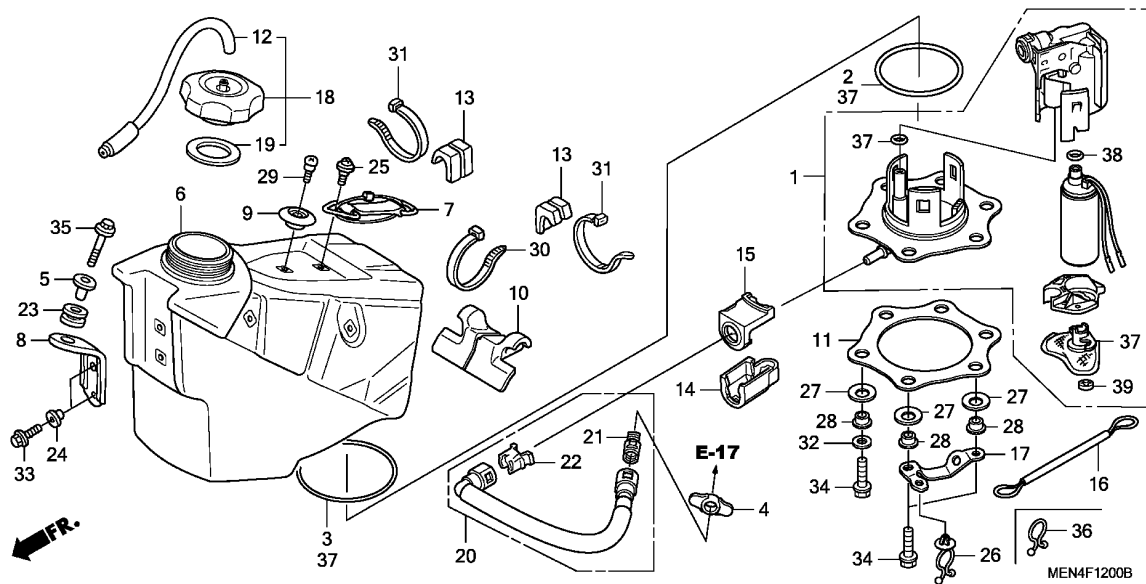

Ref. No.	Part No.	Description	Reqd. QTY				Serial No.	Parts catalogue code
			'09	'10	'11	'12		
23	18334-ML3-680	RUBBER, SILENCER .....	1	1	-	-		
24	84706-415-000	COLLAR .....	2	2	-	-		
25	90105-MEN-730	SCREW, 5X12 .....	1	1	-	-		
26	90119-HA7-670	CLAMP, HARNESS .....	1	-	-	-		
27	90502-MEN-A30	WASHER, CONICAL SPRING FUEL PUMP .....	6	6	-	-		
28	90503-MEN-A30	COLLAR, FUEL PUMP .....	6	-	-	-		
	90503-MEN-A31	.....	-	6	-	-		
29	91422-MT8-770	SCREW, SPECIAL, 5MM .....	1	1	-	-		
30	91560-MEN-A30	TY-RAP, CABLE(240MM) .....	1	1	-	-		
31	91560-MS8-600	TY-RAP, CABLE .....	2	2	-	-		
32	94101-06000	WASHER, PLAIN, 6MM .....	4	4	-	-		
33	96001-06016-00	BOLT, FLANGE, 6X16 .....	2	2	-	-		
34	96001-06022-00	BOLT, FLANGE, 6X22 .....	6	6	-	-		
35	96001-06030-00	BOLT, FLANGE, 6X30 .....	1	1	-	-		
36	15712-PD1-811	CLIP, BREATHER TUBE PROTECTOR .....	-	1	-	-		
37	06160-MEN-A30	FILTER KIT, FUEL .....	-	1	-	-		
			-	1	-	-	----- CM	
			-	1	-	-	----- AK801854 A	
	06160-MEN-A31	.....	-	1	-	-	AK801855 ----- A	
38	16702-KPC-D50	O-RING, 8.6X1.9 .....	1	1	-	-		
39	16920-SE0-931	CLIP, FUEL PUMP .....	1	1	-	-		

# F-12-1

# FUEL TANK(CRF450R'11/'12)

G 4

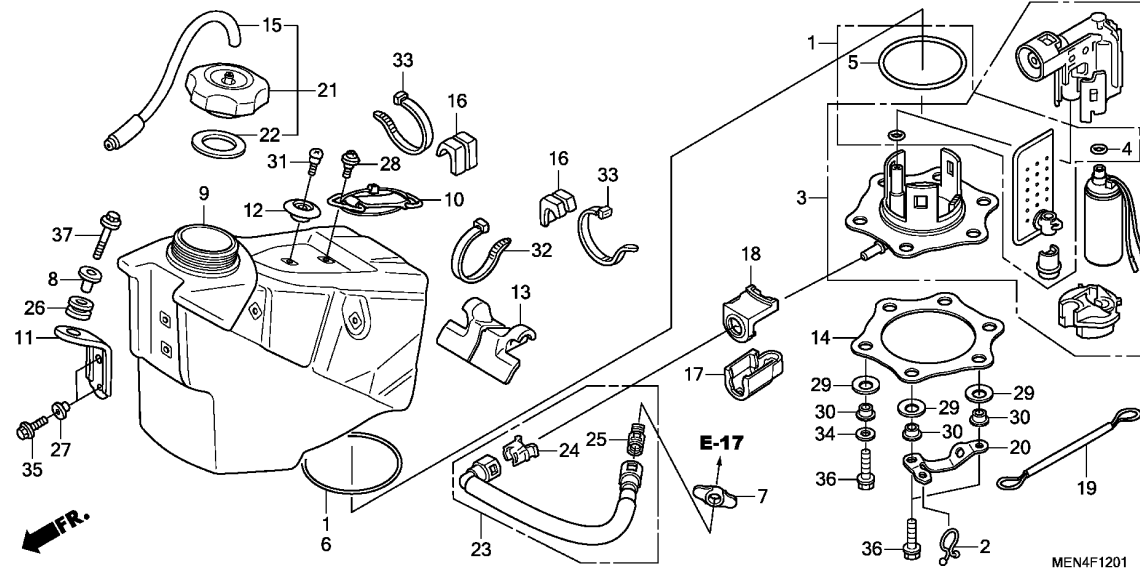

Service item

F.R.T.

Ref. No.	Part No.	Description	Reqd. QTY				Serial No.	Parts catalogue code
			'09	'10	'11	'12		
1	06160-MEN-A50	FILTER KIT, FUEL .....	-	-	1	1		
2	15712-PD1-811	CLIP, BREATHER TUBE PROTECTOR .....	-	-	1	1		
3	16700-MEN-A51	PUMP ASSY., FUEL .....	-	-	1	-		
	16700-MEN-A52	.....	-	-	-	1		
4	16702-KPC-D50	O-RING, 8.6X1.9 .....	-	-	1	1		
5	16711-MEN-A30	O-RING, 3.7X73.9 .....	-	-	1	1		
6	16712-MEN-A30	O-RING, 2.4X88.4 .....	-	-	1	1		
7	16719-HN8-A61	RUBBER, FUEL JOINT .....	-	-	1	1		
8	17509-KZ3-B00	COLLAR, TANK SETTING .....	-	-	1	1		
9	17510-MEN-A50	TANK COMP., FUEL .....	-	-	1	1		
10	17516-KZ3-B00	BAND, TANK RR. ....	-	-	1	1		
11	17516-MEN-A30	STAY, FUEL TANK FR. ....	-	-	1	1		
12	17518-KZ4-710	COLLAR, SEAT FR. ....	-	-	1	1		
13	17518-MEN-A30	RUBBER, FUEL TANK MOUNTING ..	-	-	1	1		
14	17519-MEN-A30	PLATE, FUEL PUMP .....	-	-	1	1		
15	17521-MEN-A30	TUBE COMP., FUEL CAP BREATHER .....	-	-	1	1		
16	17522-MEN-730	RUBBER, TANK SIDE MOUNTING ..	-	-	2	2		
17	17575-MEN-A30	COVER, FUEL CONNECTOR .....	-	-	1	1		
18	17576-MEN-A30	RUBBER, FUEL CONNECTOR .....	-	-	1	1		
19	17577-MEN-A30	CABLE, FUEL TANK STOPPER .....	-	-	1	1		
20	17578-MEN-A30	GUIDE, STOPPER CABLE .....	-	-	1	1		
21	17620-MEN-A30	CAP ASSY., FUEL TANK .....	-	-	1	1		
22	17624-KT1-780	PACKING, FUEL CAP .....	-	-	1	1		
23	17630-MEN-A31	HOSE ASSY., FUEL FEED .....	-	-	1	1		
24	17711-SOX-931	RETAINER(BLUE GREEN)(TOKAI) ..	-	-	1	1		

3

F-12-1

FUEL TANK(CRF450R'11/'12)

G 5

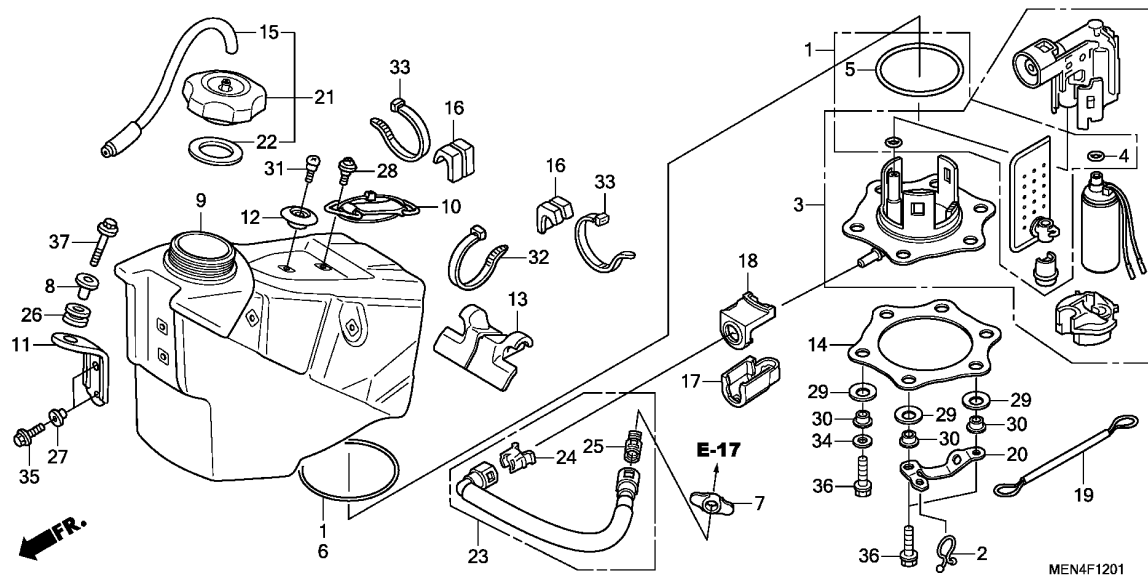

Ref. No.	Part No.	Description	Reqd. QTY				Serial No.	Parts catalogue code
			'09	'10	'11	'12		
25	17711-SOX-A31	RETAINER(GREEN)(TOKAI)	-	-	1	1		
26	18334-ML3-680	RUBBER, SILENCER	-	-	1	1		
27	84706-415-000	COLLAR	-	-	2	2		
28	90105-MEN-730	SCREW, 5X12	-	-	1	1		
29	90502-MEN-A30	WASHER, CONICAL SPRING FUEL PUMP	-	-	6	6		
30	90503-MEN-A31	COLLAR, FUEL PUMP	-	-	6	6		
31	91422-MT8-770	SCREW, SPECIAL, 5MM	-	-	1	1		
32	91560-MEN-A30	TY-RAP, CABLE(240MM)	-	-	1	1		
33	91560-MS8-600	TY-RAP, CABLE	-	-	2	2		
34	94101-06000	WASHER, PLAIN, 6MM	-	-	4	4		
35	96001-06016-00	BOLT, FLANGE, 6X16	-	-	2	2		
36	96001-06020-00	BOLT, FLANGE, 6X20	-	-	6	6		
37	96001-06030-00	BOLT, FLANGE, 6X30	-	-	1	-		
	90108-MEN-A60	BOLT, 6X30	-	-	-	1		

3

Service item

F.R.T.

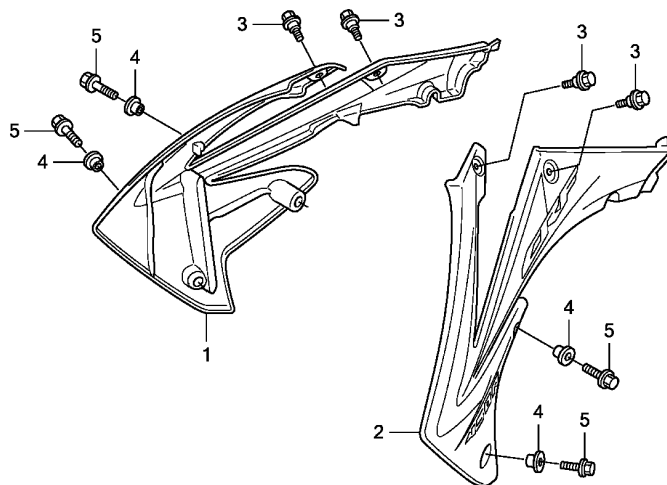

MEN4F1300

Ref. No.	Part No.	Description	Reqd. QTY				Serial No.	Parts catalogue code
			'09	CRF450R '10	'11	'12		
1	19071-MEN-A30ZA	SHROUD SET, R. RADIATOR(WL)						
		*TYPE1*	1	-	-	-		
	19071-MEN-305	SHROUD SET, R. RADIATOR(WL)						
		(COO)	-	1	-	-		A
	19071-MEN-A40ZA	SHROUD SET, R. RADIATOR(WL)						
		*TYPE1*	-	1	-	-		CM
	19071-MEN-306ZA	SHROUD SET, R. RADIATOR(WL)						
		(COO)	-	-				
		*TYPE1*	-	-	1	1		A,AC
	19071-MEN-A50ZA	SHROUD SET, R. RADIATOR(WL)						
		*TYPE1*	-	-	1	1		CM
2	19072-MEN-A30ZA	SHROUD SET, L. RADIATOR(WL)						
		*TYPE1*	1	-	-	-		
	19072-MEN-305	SHROUD SET, L. RADIATOR(WL)						
		(COO)	-	1	-	-		A
	19072-MEN-A40ZA	SHROUD SET, L. RADIATOR(WL)						
		*TYPE1*	-	1	-	-		CM
	19072-MEN-306ZA	SHROUD SET, L. RADIATOR(WL)						
		(COO)	-	-				
		*TYPE1*	-	-	1	1		A,AC
	19072-MEN-A50ZA	SHROUD SET, L. RADIATOR(WL)						
		*TYPE1*	-	-	1	1		CM
3	90101-KRN-730	BOLT, SPECIAL, 5X9	4	4	4	4		
4	90504-MEY-670	COLLAR, ENGINE GUARD	4	4	4	4		
5	96001-06018-00	BOLT, FLANGE, 6X18	4	4	4	-		
	90105-MEN-A60	BOLT, 6X18	-	-	-	4		



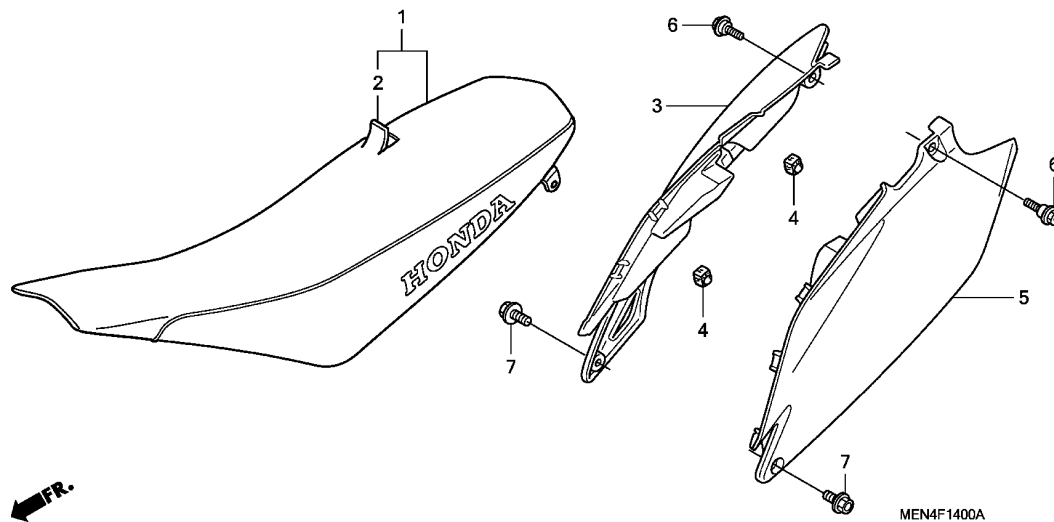

Service item	F.R.T.
--------------	--------

3

Ref. No.	Part No.	Description	Reqd. QTY				Serial No.	Parts catalogue code
			'09	CRF450R '10	'11	'12		
1	77100-MEN-A30	SEAT COMP. ....	1	-	-	-		
	77100-MEN-A40	.....	-	1	1	1		
2	77101-MEN-A30	LEATHER COMP., SEAT (NO LETTERS PRINTED)	1	1	1	1		
3	83510-MEN-A30	COVER, R. SIDE .....	1	1	-	-		
	83510-MEN-A50	.....	-	-	1	-		
	83510-MEN-A60	.....	-	-	-	1		
4	83515-MEN-A30	RUBBER, R. SIDE COVER STOPPER	2	2	2	2		
5	83610-MEN-A30	COVER, L. SIDE .....	1	1	1	1		
6	90104-MEN-A30	BOLT, SPECIAL, 8MM .....	2	2	2	2		
7	90103-MEN-710	BOLT, SPECIAL, 6MM .....	2	-	-	-		
	90106-MJ0-000	BOLT, FLANGE, 6X16 .....	-	2	2	2		

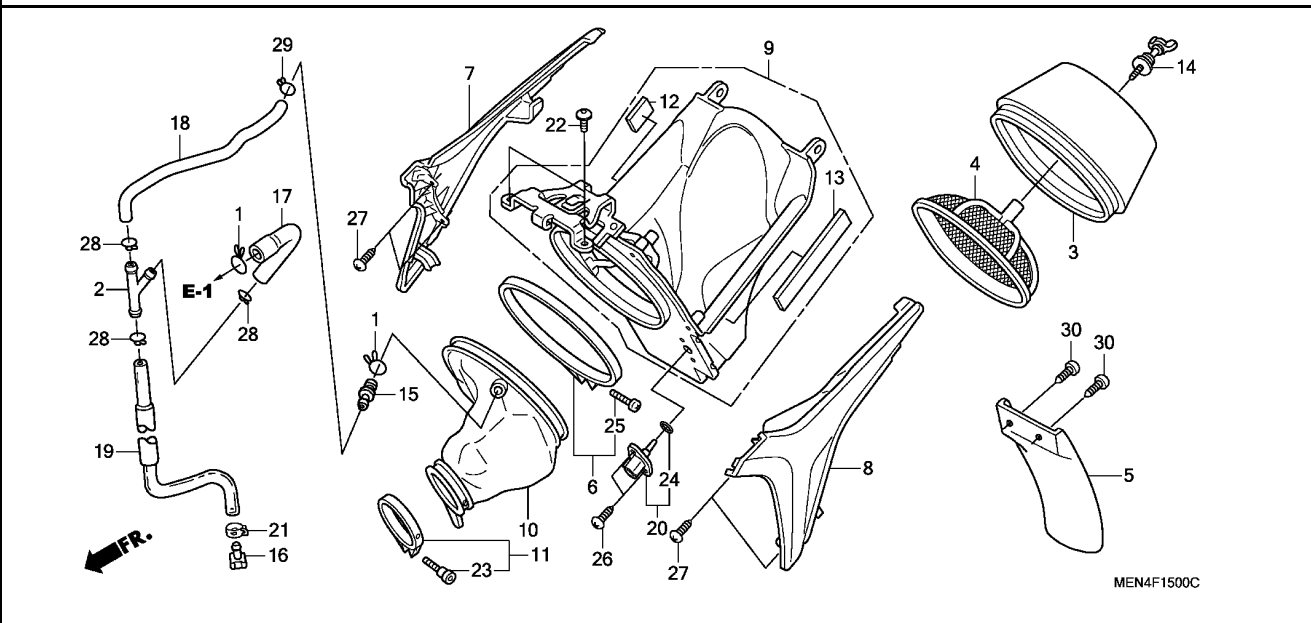

Service item	F.R.T.

Ref. No.	Part No.	Description	Reqd. QTY				Serial No.	Parts catalogue code
			'09	CRF450R '10	'11	'12		
1	15771-551-000	CLIP, OIL DRAIN TUBE .....	2	2	2	2		
2	16959-MY1-000	JOINT, FUEL TUBE .....	1	1	1	1		
3	17213-MEN-A30	ELEMENT, AIR CLEANER .....	1	-	-	-		
	17213-MEN-A31	.....	-	1	1	1		
4	17214-MEN-A30	BASE ASSY., ELEMENT .....	1	-	-	-		
	17214-MEN-A31	.....	-	1	1	1		
5	17218-MEN-A20	MUDGUARD, AIR CLEANER CASE ..	1	1	1	1		
6	17221-MEN-A30	BAND, AIR CLEANER CONNECTING TUBE(171)	1	1	1	1		
7	17231-MEN-A31	CASE, R. AIR CLEANER .....	1	1	1	1		
8	17232-MEN-A31	CASE, L. AIR CLEANER .....	1	1	1	1		
9	17250-MEN-A30	CASE COMP., AIR CLEANER .....	1	-	-	-		
	17250-MEN-A31	.....	-	1	1	1		
10	17253-MEN-A30	TUBE, AIR CLEANER CONNECTING	1	1	-	-		
	17253-MEN-A50	.....	-	-	1	1		
11	17255-MEN-A30	BAND, AIR CLEANER CONNECTING TUBE(64)	1	1	-	-		
	17255-MEN-A50	BAND, AIR CLEANER CONNECTING TUBE(60)	-	-	1	1		
12	17256-MEN-A30	RUBBER, AIR CLEANER CASE(R.)	1	1	1	1		
13	17257-MEN-A30	RUBBER, AIR CLEANER CASE(L.)	1	1	1	1		
14	17291-MEB-670	BOLT, AIR CLEANER ELEMENT SETTING	1	1	1	1		
15	17359-MAG-L00	JOINT, BREATHER TUBE .....	1	1	1	1		
16	17370-419-700	PLUG, BREATHER TUBE .....	1	1	1	1		
17	17372-MEN-A30	TUBE A, BREATHER .....	1	1	1	1		

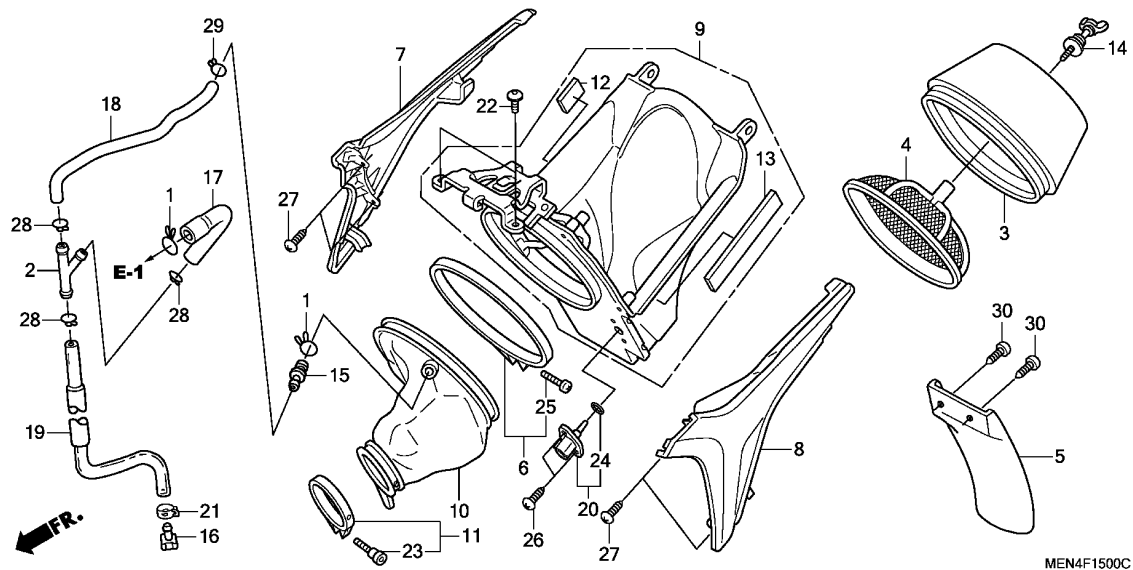

MEN4F1500C

Ref. No.	Part No.	Description	Reqd. QTY				Serial No.	Parts catalogue code
			'09	CRF450R '10	'11	'12		
18	17374-MEN-A30	TUBE B, BREATHER .....	1	1	1	1		
19	17375-MEN-A30	TUBE C, BREATHER .....	1	1	1	1		
20	37880-P05-A00	SENSOR ASSY., AIR TEMP .....	1	1	1	1		
21	43514-KS6-701	CLAMP, MASTER CYLINDER OIL HOSE	1	1	1	1		
22	90106-KSE-000	SCREW, PAN, 6X12 .....	2	2	2	2		
23	90107-MEN-A30	BOLT, SOCKET, 4X25 .....	1	1	-	-		
	93500-04025-0G	SCREW, PAN, 4X25 .....	-	-	1	1		
24	91303-PK2-005	O-RING, 7.5X1.5 .....	1	1	1	1		
25	93500-04025-0G	SCREW, PAN, 4X25 .....	1	1	1	1		
26	93911-25520	SCREW, TAPPING, 5X20 .....	2	2	2	2		
27	93913-15510	SCREW, TAPPING, 5X20 .....	4	4	4	4		
28	95002-02120	CLIP, TUBE(B12) .....	3	3	3	3		
29	95002-02130	CLIP, TUBE(B12.5) .....	1	1	1	1		
30	93913-15510	SCREW, TAPPING, 5X20 .....	2	2	-	-		
	93913-25580	.....	-	-	2	2		

# F-16

# EXHAUST MUFFLER

**G10**

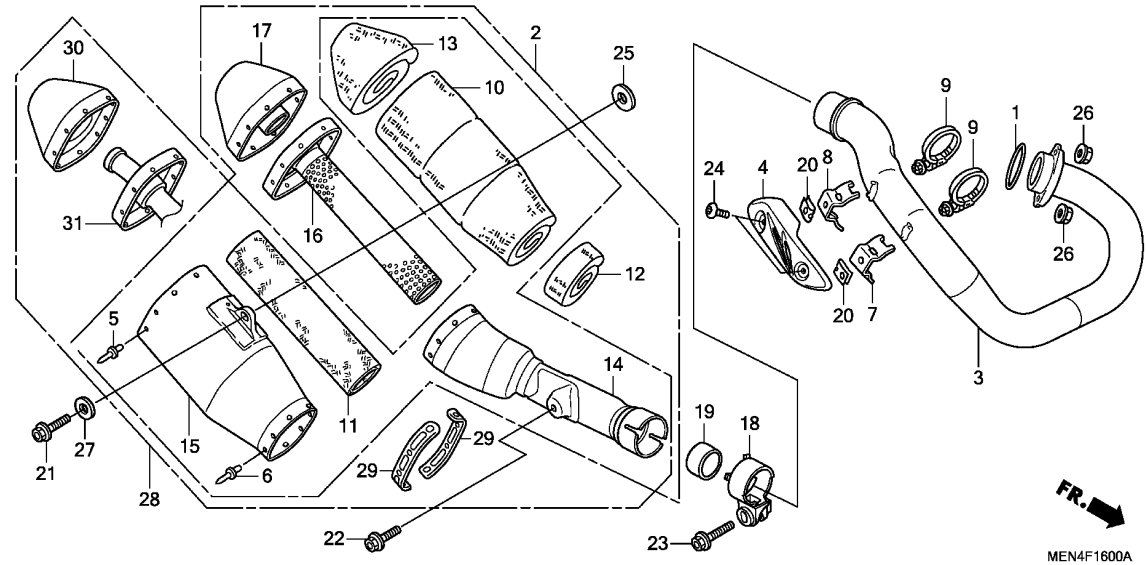

Service item F.R.T.

Ref. No.	Part No.	Description	Reqd. QTY				Serial No.	Parts catalogue code
			'09	'10	'11	'12		
1	18291-MEB-670	GASKET, EX. PIPE .....	1	1	1	1		
2	18310-MEN-A30	MUFFLER COMP. ....	1	-	-	-	----- CM	
	18310-MEN-A31	.....	1	-	-	-	9K705911 A	
	18310-MEN-305	MUFFLER COMP.(COO) .....	-	1	-	-	9K705912 ----- A	
	18310-MEN-A31	MUFFLER COMP. ....	-	1	-	-	----- CM	
3	18320-MEN-A30	PIPE COMP., EX. ....	1	1	-	-		
	18320-MEN-A50	.....	-	1	1	1		
4	18323-MEN-A30	PROTECTOR, EX. PIPE .....	1	1	1	1		
5	18324-MEB-670	RIVET, BLIND, 4.8 .....	10	10	10	10		
6	18326-KRN-A00	RIVET, BLIND, 3.2 .....	8	8	8	8		
7	18327-MEN-A30	STAY, EX. PIPE PROTECTOR .....	1	1	1	1		
8	18328-MEN-A30	STAY, RR. EX. PIPE PROTECTOR .....	1	1	1	1		
9	18329-MEN-A30	BAND, EXHAUST PROTECTOR .....	2	2	2	2		
10	18334-MEN-A30	WOOL, CENTER GLASS .....	1	1	-	-		
	18334-MEN-A50	PACK A, GLASS WOOL .....	-	-	1	1		
11	18336-MEN-A30	WOOL COMP., SUS .....	1	1	-	-		
	18336-MEN-A51	.....	-	-	1	1		
12	18337-KRN-A10	PACK B, GLASS WOOL .....	1	1	-	-		
13	18339-MEN-A30	WOOL, TAIL GLASS .....	1	1	1	1		
14	18360-MEN-A30	MUFFLER COMP., FR. ....	1	-	-	-	----- CM	
			1	-	-	-	9K705911 A	
	18360-MEN-A31	.....	1	-	-	-	9K705912 ----- A	
			-	1	-	-		
	18360-MEN-305	MUFFLER COMP., FR.(COO) .....	-	-	1	1	----- A,AC	
	18360-MEN-A50	MUFFLER COMP., FR. ....	-	-	1	1	----- CM	
15	18361-MEN-A30	BODY COMP., MUFFLER .....	1	1	-	-		

**3**

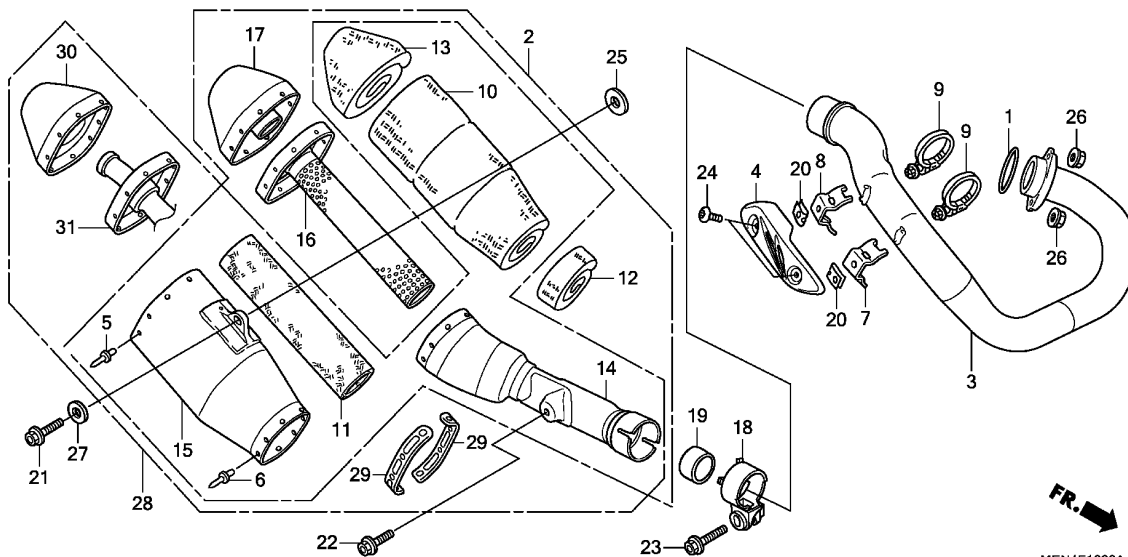

FR. →  
MEN4F1600A

Ref. No.	Part No.	Description	Reqd. QTY				Serial No.	Parts catalogue code
			'09	CRF450R '10	'11	'12		
15)	18361-MEN-305	BODY COMP., MUFFLER(COO) .....	-	-	1	1	----- A,AC	
	18361-MEN-A50	BODY COMP., MUFFLER .....	-	-	1	1	----- CM	
16	18362-MEN-A30	SEPARATOR COMP. ....	1	1	-	-		
17	18363-MEN-A30	MUFFLER COMP., RR. ....	1	1	-	-		
18	18375-MEN-A30	BAND, MUFFLER JOINT .....	1	1	1	1		
19	18391-ML0-003	PACKING, MUFFLER .....	1	1	1	1		
20	19508-KA3-710	NUT, SPRING, 6MM .....	2	2	2	2		
21	90101-KZ3-J50	BOLT, FLANGE, 8X24 .....	1	1	1	1		
22	90109-MEN-A30	BOLT, 8X20 .....	1	-	-	-		
	90123-MEN-730	BOLT, 8X18 .....	-	1	1	1		
23	90124-MEN-A00	BOLT, 8X30 .....	1	1	1	1		
24	90170-MEB-670	BOLT, SPECIAL, 6MM .....	2	2	2	2		
25	90514-MEN-730	WASHER, RR. MUFFLER .....	1	1	1	1		
26	94050-08000	NUT, FLANGE, 8MM .....	2	2	2	2		
27	94103-08000	WASHER, PLAIN, 8MM .....	1	1	1	1		
28	18310-MEN-316	MUFFLER COMP.(COO) .....	-	-	1	1	----- A,AC	
	18310-MEN-A51	MUFFLER COMP. ....	-	-	1	1	----- CM	
29	18317-MEN-A50	BAND, MUFFLER BODY .....	-	-	2	2		
30	18318-MEN-305	COVER, END(COO) .....	-	-	1	1	----- A,AC	
	18318-MEN-A50	COVER, END .....	-	-	1	1	----- CM	
31	18362-MEN-A51	SEPARATOR COMP. ....	-	-	1	1		

Service item F.R.T.

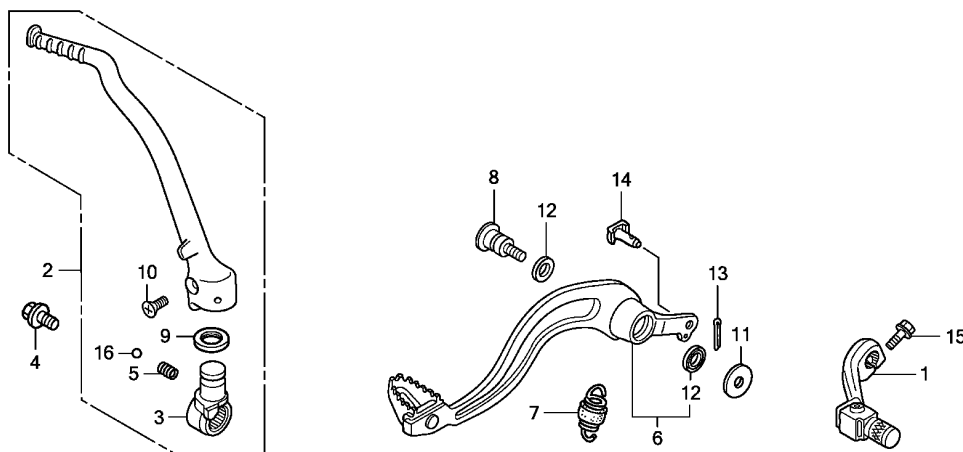

MEN4F1700

Ref. No.	Part No.	Description	Reqd. QTY				Serial No.	Parts catalogue code
			'09	CRF450R '10	'11	'12		
1	24700-MEN-A30	PEDAL COMP., CHANGE .....	1	-	-	-		
	24700-MEN-305	PEDAL COMP., CHANGE(COO) .....	-	1	-	-	-----	A
	24700-MEN-A30	PEDAL COMP., CHANGE .....	-	1	-	-	-----	CM
	24700-MEN-306	PEDAL COMP., CHANGE(COO) .....	-	-	1	1	-----	A,AC
	24700-MEN-A50	PEDAL COMP., CHANGE .....	-	-	1	1	-----	CM
2	28300-MEN-A30	ARM ASSY., KICK STARTER .....	1	-	-	-		
	28300-MEN-305	ARM ASSY., KICK STARTER(COO) .....	-	1	1	-	-----	A
	28300-MEN-A30	ARM ASSY., KICK STARTER .....	-	1	1	-	-----	CM
	28300-MEN-306	ARM ASSY., KICK STARTER(COO) .....	-	-	-	1	-----	AC
	28300-MEN-A60	ARM ASSY., KICK STARTER .....	-	-	-	1	-----	CM
3	28302-MEN-A30	JOINT, KICK ARM .....	1	1	1	1		
4	28306-MEN-670	BOLT, KICK JOINT .....	1	1	1	1		
5	28333-KK0-000	SPRING, KICK STARTER .....	1	1	1	1		
6	46510-MEN-730	PEDAL COMP., RR. BRAKE .....	1	-	-	1	-----	A,CM
	46510-MEN-305	PEDAL COMP., RR. BRAKE(COO) .....	-	1	1	1	-----	A,AC
	46510-MEN-730	PEDAL COMP., RR. BRAKE .....	-	1	1	-	-----	CM
7	46511-KZ4-J00	SPRING ASSY., RR. BRAKE RETURN .....	1	1	1	1		
8	46513-KRN-730	SHAFT, BRAKE PIVOT .....	1	1	1	1		
9	46525-KK0-003	DUST SEAL, 17X20X2.5 .....	1	1	1	1		
10	90103-MEN-A30	BOLT, KICK ARM .....	1	1	1	1		
11	90512-KRN-730	WASHER, 26X10.5 .....	1	1	1	1		
12	91251-444-000	DUST SEAL, 15X20X2.5 .....	2	2	2	2		
13	94201-20120	PIN, SPLIT, 2.0X12 .....	1	1	1	1		
14	95015-54000	PIN D, JOINT .....	1	1	1	1		
15	96001-06022-00	BOLT, FLANGE, 6X22 .....	1	1	1	1		
16	96211-08000	BALL, STEEL, #8(1/4) .....	1	1	1	1		



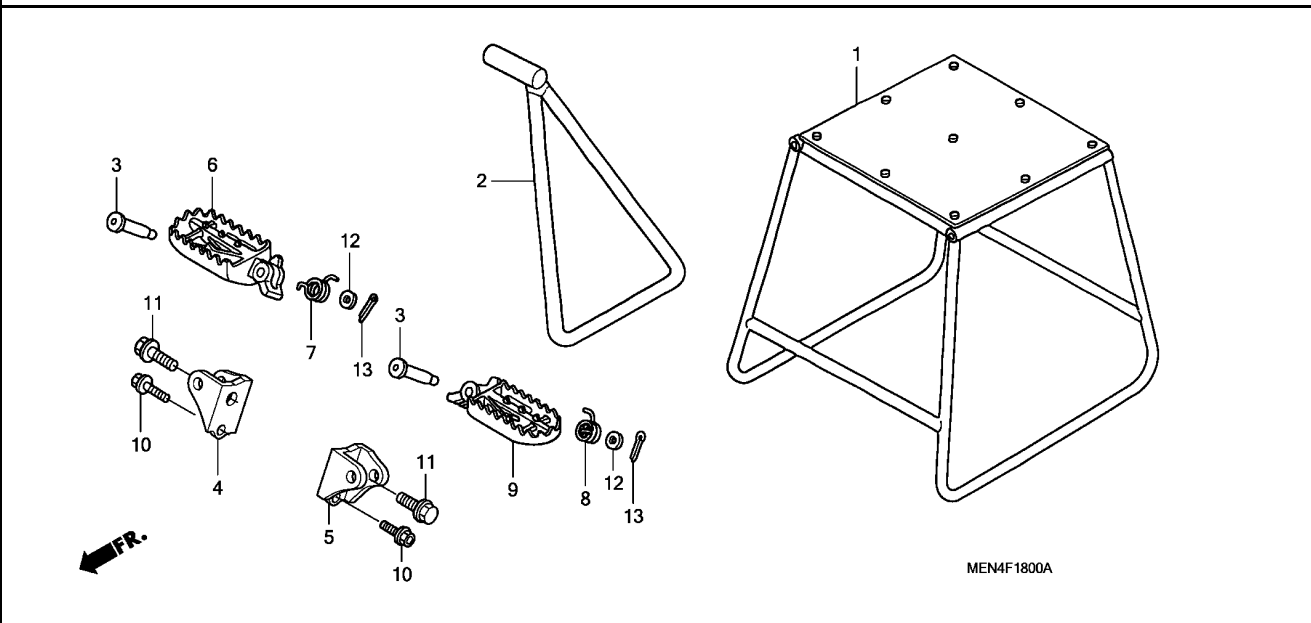

Service item	F.R.T.
--------------	--------

Ref. No.	Part No.	Description	Reqd. QTY				Serial No.	Parts catalogue code
			'09	CRF450R '10	'11	'12		
1	50500-KA3-820	STAND COMP., MAIN	(1)	-	-	(1)	-----	A,CM
	50500-MEN-305	STAND COMP., MAIN(COO)	-	(1)	(1)	(1)	-----	A,AC
	50500-KA3-820	STAND COMP., MAIN	-	(1)	(1)	-	-----	CM
2	50530-KZ4-J40	BAR, SIDE STAND	1	-	-	1	-----	A,CM
	50530-MEN-305	BAR, SIDE STAND(COO)	-	1	1	1	-----	A,AC
	50530-KZ4-J40	BAR, SIDE STAND	-	1	1	-	-----	CM
3	50603-KZ4-J40	PIN, STEP JOINT	2	2	2	2	-----	
4	50610-MEN-671	BRACKET, R. STEP	1	1	1	1	-----	
5	50611-MEN-671	BRACKET, L. STEP	1	1	1	1	-----	
6	50616-MEN-670	ARM, R. STEP	1	-	-	-	-----	
	50616-MEN-305	ARM, R. STEP(COO)	-	1	1	-	-----	A
	50616-MEN-670	ARM, R. STEP	-	1	1	-	-----	CM
	50660-MEN-305	ARM, R. STEP(COO)	-	-	-	1	-----	AC
	50660-MEN-A60	ARM, R. STEP	-	-	-	1	-----	CM
7	50617-KZ4-J40	SPRING, R. STEP RETURN	1	1	1	1	-----	
8	50618-KZ4-J40	SPRING, L. STEP RETURN	1	1	1	1	-----	
9	50642-MEN-670	ARM, L. STEP	1	-	-	-	-----	
	50642-MEN-305	ARM, L. STEP(COO)	-	1	1	-	-----	A
	50642-MEN-670	ARM, L. STEP	-	1	1	-	-----	CM
	50670-MEN-305	ARM, L. STEP(COO)	-	-	-	1	-----	AC
	50670-MEN-A60	ARM, L. STEP	-	-	-	1	-----	CM
10	90101-KZ3-J50	BOLT, FLANGE, 8X24	2	2	2	2	-----	
11	90101-KZ4-J40	BOLT, STEP, 12MM	2	2	2	2	-----	
12	94102-08800	WASHER, PLAIN, 8MM	2	2	2	2	-----	
13	94201-25150	PIN, SPLIT, 2.5X15	2	2	2	2	-----	

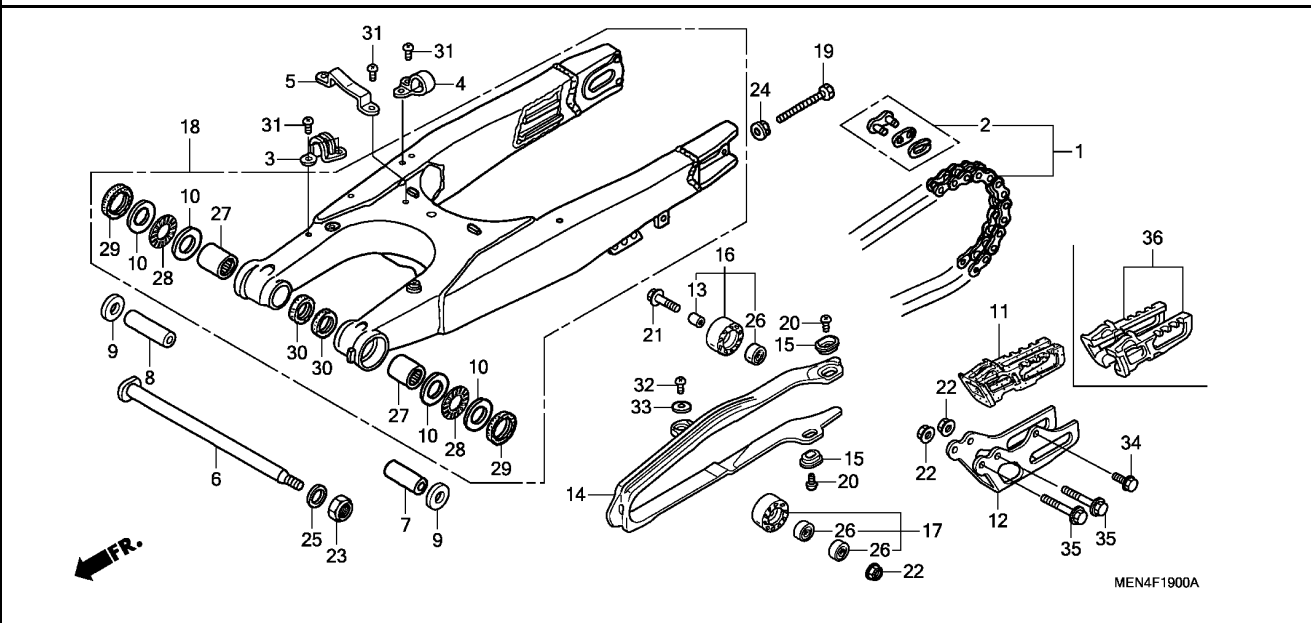

Service item	F.R.T.

Ref. No.	Part No.	Description	Reqd. QTY				Serial No.	Parts catalogue code
			'09	CRF450R '10	'11	'12		
1	40530-MEN-A31	CHAIN, DRIVE(DAIDO) (DID520DMA4-116RB)	1	1	1	1		
	40530-MEN-A32	CHAIN, DRIVE(RK EXCEL) (RK520TXZ-116RJ)	1	1	1	1		
	40540-KRN-A31	CHAIN, DRIVE(DAIDO) (DID520DMA4-120RB)	(1)	(1)	(1)	(1)		
	40540-KRN-A32	CHAIN, DRIVE(RK EXCEL) (RK520TXZ-120RJ)	(1)	(1)	(1)	(1)		
2	40531-KRN-A12	JOINT, DRIVE CHAIN(RK EXCEL)	1	1	1	1		
	40531-KRN-A31	JOINT, DRIVE CHAIN(DAIDO)	...	1	1	1		
3	43468-MCJ-000	GUIDE, BRAKE HOSE	1	1	1	1		
4	43468-MEB-000	GUIDE, RR. BRAKE HOSE	1	1	1	1		
5	43469-MEB-000	GUIDE, BRAKE HOSE	1	1	1	1		
6	52101-KZ4-J40	SHAFT, SWINGARM PIVOT	1	1	1	1		
7	52141-MEN-710	COLLAR, SWINGARM, 46MM	1	1	1	1		
8	52142-KZ4-J40	COLLAR, SWINGARM SIDE, 54MM	1	1	1	1		
9	52143-KZ4-J40	COLLAR, SWINGARM PIVOT SIDE	2	2	2	2		
10	52143-MEN-A30	WASHER, SWINGARM SIDE THRUST	4	4	4	4		
11	52146-MEN-J00	GUIDE, CHAIN	1	1	-	-		
12	52147-MEN-J00	PLATE, CHAIN GUIDE	1	1	1	1		
13	52160-MEN-000	COLLAR, CHAIN TENSIONER	1	1	1	1		
14	52170-MEN-A30	SLIDER, CHAIN	1	1	-	-		
	52170-MEN-A50	.....	-	-	1	1		
15	52171-KR6-000	WASHER, CHAIN SLIDER	2	2	2	2		
16	52175-MEN-A30	ROLLER COMP., CHAIN(38MM)	1	1	1	1		



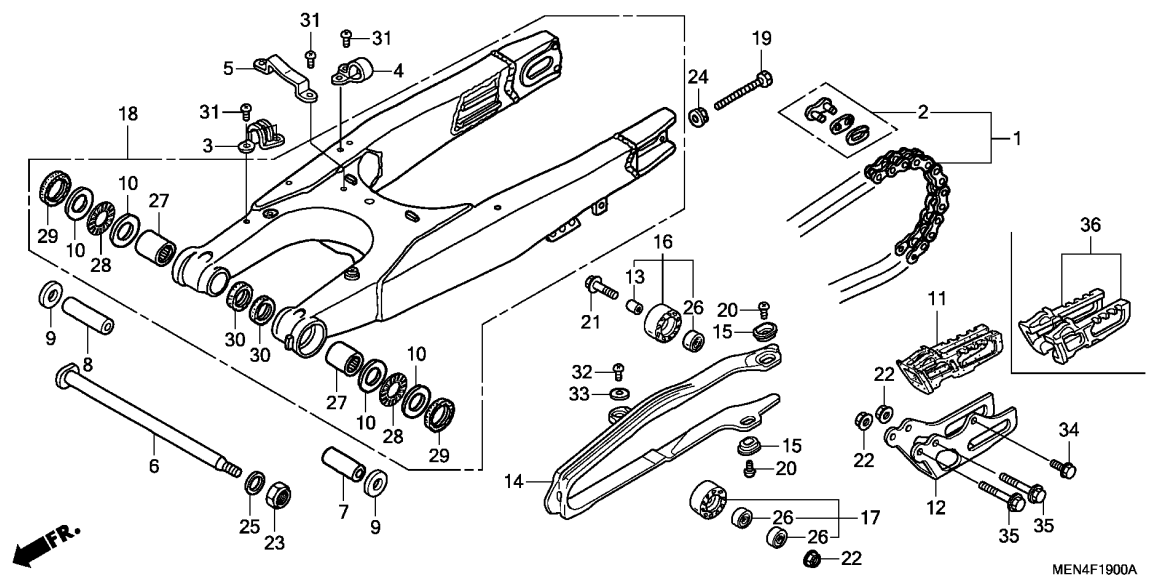

Ref. No.	Part No.	Description	Reqd. QTY				Serial No.	Parts catalogue code
			'09	CRF450R '10	'11	'12		
17	52176-MEN-A30	ROLLER COMP., CHAIN LOWER (38MM)	1	1	1	-		
	52176-KRN-A30	ROLLER COMP., CHAIN LOWER (34MM)	-	-	-	1		
18	52200-MEN-A30	SWINGARM SUB ASSY., RR. ....	1	1	-	-		
	52200-MEN-A50	.....	-	-	1	1		
19	90105-MEN-000	BOLT, HEX., 8X47.5 .....	2	2	2	2		
20	90115-KV3-700	SCREW, PAN, 5X8 .....	2	2	2	2		
21	90124-MEB-770	BOLT, FLANGE, 8X32 .....	1	1	1	1		
22	90301-473-003	NUT, U, 6MM .....	3	3	3	3		
23	90305-KZ3-B01	NUT, U, HEX. 14MM .....	1	1	1	1		
24	90309-357-000	NUT, HEX., 8MM .....	2	2	2	2		
25	90501-GBL-730	WASHER, 14MM .....	1	1	1	1		
26	91051-KRN-A31	BEARING, RADIAL BALL, 608UU ..	3	3	3	3		
27	91071-MJ0-003	BEARING, NEEDLE, 22X29X30 (NTN)	2	2	2	2		
28	91072-KZ3-861	BEARING, NEEDLE THRUST .....	2	2	2	2		
29	91253-KZ3-861	DUST SEAL, 30X37X4 .....	2	2	2	2		
30	91283-ML7-003	DUST SEAL, 22X29X4 (ARAI) ....	2	2	2	2		
31	93500-05008-0A	SCREW, PAN, 5X8 .....	6	6	6	6		
32	93500-05008-0G	SCREW, PAN, 5X8 .....	1	1	1	1		
33	94103-05700	WASHER, PLAIN, 5MM .....	1	1	1	1		
34	96001-06012-00	BOLT, FLANGE, 6X12 .....	1	1	1	-		
	90101-MEN-A60	BOLT, 6X12 .....	-	-	-	1		
35	96001-06045-00	BOLT, FLANGE, 6X45 .....	2	2	2	-		
	90103-MEN-A60	BOLT, 6X45 .....	-	-	-	2		
36	52146-MEN-A50	GUIDE SET, CHAIN .....	-	-	1	1		

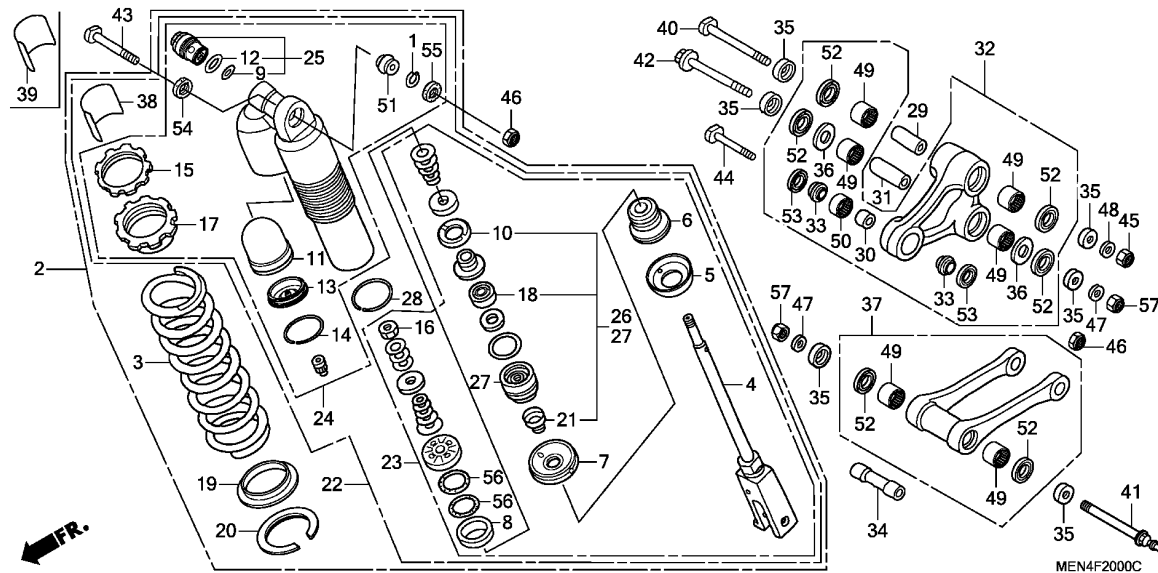

Service item

F.R.T.

Ref. No.	Part No.	Description	Reqd. QTY				Serial No.	Parts catalogue code
			'09	'10	'11	'12		
1	41405-HA7-670	RING, STOPPER	1	1	1	1		
2	52400-MEN-A31	CUSHION ASSY., RR.	1	-	-	-		
	52400-MEN-305	CUSHION ASSY., RR.(COO)	-	1	-	-	-----	A
	52400-MEN-A41	CUSHION ASSY., RR.	-	1	-	-	-----	CM
	52400-MEN-306	CUSHION ASSY., RR.(COO)	-	-	1	-	-----	A
	52400-MEN-A51	CUSHION ASSY., RR.	-	-	1	-	-----	CM
	52400-MEN-307	CUSHION ASSY., RR.(COO)	-	-	-	1	-----	AC
	52400-MEN-A61	CUSHION ASSY., RR.	-	-	-	1	-----	CM
3	52401-MEN-A31	SPRING, RR. CUSHION(54N/MM)	1	1	1	1		
	52402-MEN-A31	SPRING, RR. CUSHION(52N/MM)	(1)	(1)	(1)	(1)		
	52403-MEN-A31	SPRING, RR. CUSHION(56N/MM)	(1)	(1)	(1)	(1)		
4	52421-MEN-A31	ROD COMP.	1	-	-	-		
	52421-MEN-A41		-	1	1	1		
5	52422-MEN-A31	CAP, BUMPER RUBBER	1	1	1	1		
6	52423-MEN-A31	RUBBER, BUMPER	1	1	-	-		
	52423-MEN-A51		-	-	1	1		
7	52424-MEN-A31	CAP, CASE	1	1	1	1		
8	52428-MEN-A31	RING, PISTON	1	1	1	1		
9	52433-MAC-741	O-RING, 21.5X1.5	1	1	1	1		
10	52434-KSR-711	RUBBER, STOPPER	1	1	1	1		
11	52434-MEN-A31	BLADDER	1	1	-	-		
	52434-MEN-A51		-	-	1	1		
12	52435-MAC-741	O-RING, 25.5X2.0	1	1	1	1		
13	52435-MEN-A31	CAP, BLADDER	1	1	1	1		
14	52436-MEN-A31	RING, SNAP	1	1	1	1		
15	52437-MEN-A31	NUT, ADJUST	1	1	1	1		

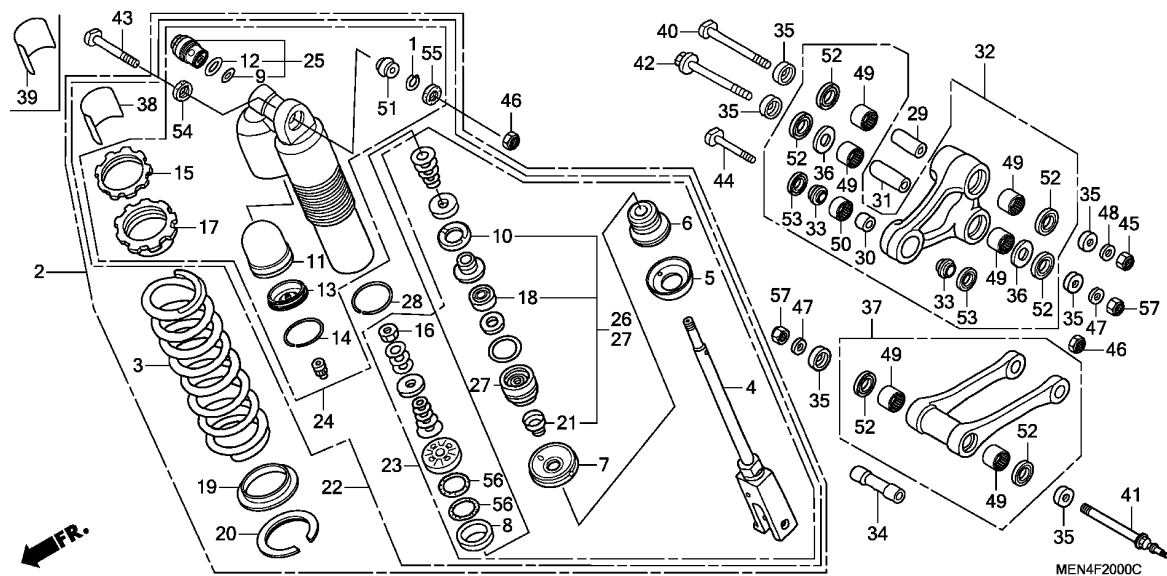

Ref. No.	Part No.	Description	Reqd. QTY				Serial No.	Parts catalogue code
			'09	CRF450R '10	'11	'12		
16	52438-KA3-731	NUT, HEX., 12MM .....	1	1	1	1		
17	52438-MEN-A31	SEAT, SPRING UPPER .....	1	1	1	1		
18	52439-KSR-711	SEAL, OIL .....	1	1	1	1		
19	52439-MEN-A31	WASHER, SPRING SEAT .....	1	1	1	1		
20	52440-MEN-A31	SEAT, SPRING LOWER .....	1	1	1	1		
21	52441-MEN-A31	SEAL, DUST .....	1	1	1	1		
22	52442-MEN-A31	DAMPER COMP., RR. ....	1	-	-	-		
	52410-MEN-A41	.....	-	1	-	-		
	52410-MEN-A51	.....	-	-	1	-		
	52410-MEN-305	DAMPER COMP., RR.(COO) .....	-	-	-	1	-----	AC
	52410-MEN-A61	DAMPER COMP., RR. ....	-	-	-	1	-----	CM
23	52443-MEN-A31	ROD COMP., PISTON .....	1	-	-	-		
	52422-MEN-A41	.....	-	1	-	-		
	52422-MEN-A51	.....	-	-	1	-		
	52420-MEN-A61	.....	-	-	-	1		
24	52444-MEN-A31	CASE COMP., RR. ....	1	-	-	-		
	52425-MEN-A41	.....	-	1	-	-		
	52425-MEN-A51	.....	-	-	1	-		
	52425-MEN-A61	.....	-	-	-	1		
25	52445-MEN-A31	ADJUSTER, COMPRESSION DAMPING						
		FORCE	1	-	-	-		
	52440-MEN-A41	.....	-	1	1	-		
	52486-MEN-A61	.....	-	-	-	1		
26	52446-MEN-A31	OIL SEAL SET .....	1	1	1	1		
27	52447-MEN-A31	CASE ASSY., ROD GUIDE .....	1	1	1	1		
28	52448-MEN-A31	RING, SNAP .....	1	1	1	1		
29	52463-KZ4-J40	COLLAR C, CUSHION ARM .....	1	1	1	1		

Ref. No.	Part No.	Description	Reqd. QTY				Serial No.	Parts catalogue code
			'09	CRF450R '10	'11	'12		
30	52464-KRN-710	COLLAR D, CUSHION ARM .....	1	1	1	1		
31	52464-MEN-A30	COLLAR B, CUSHION .....	1	1	1	1		
32	52465-MEN-A30	ARM SUB ASSY., CUSHION .....	1	1	-	-		
	52465-MEN-A50	.....	-	-	1	-		
	52465-MEN-A60	.....	-	-	-	1		
33	52466-KRN-710	COLLAR D, CUSHION ARM SIDE ..	2	2	2	2		
34	52473-MEN-A30	COLLAR, CONNECTING ROD .....	1	1	1	1		
35	52475-KZ4-J20	COLLAR, LINK SIDE .....	6	6	6	6		
36	52476-KZ4-J20	WASHER, THRUST .....	2	2	2	2		
37	52479-MEN-A30	ROD SUB ASSY., CUSHION CONNECTING	1	1	-	-		
	52479-MEN-A50	.....	-	-	1	-		
	52479-MEN-A60	.....	-	-	-	1		
38	87516-KZ1-600	LABEL, RR. DAMPER WARNING ...	1	1	1	1		
39	87516-KZ1-881	LABEL, RR. DAMPER WARNING (FRENCH)	1	1	1	1	----- CM	
40	90130-MEN-840	BOLT, LINK, 12X82 .....	1	1	1	1		
41	90131-MEN-A30	BOLT, LINK, 12X116 .....	1	1	1	1		
42	90132-MEN-A30	BOLT, LINK, 12X87 .....	1	1	1	1		
43	90152-MEB-750	BOLT, CUSHION UPPER, 10X53 ..	1	1	1	1		
44	90153-KZ4-710	BOLT, CUSHION LOWER, 10X43.5	1	1	1	1		
45	90305-KRN-A30	NUT, U, 12MM .....	1	1	1	1		
46	90306-KZ4-711	NUT, U, 10MM .....	2	2	2	2		
47	90501-KRN-710	WASHER, PLAIN, 12MM .....	2	2	2	2		
48	90501-KZ4-J40	WASHER, PLAIN, 12MM .....	1	1	1	1		
49	91051-KSC-003	BEARING, NEEDLE, 20X26X15 ...	6	6	6	6		
50	91074-KRN-711	BEARING, NEEDLE, 19X26X13 ...	1	1	1	1		
51	91074-MAC-741	BEARING, SPHERICAL, 10 .....	1	1	1	1		
52	91262-KZ3-731	DUST SEAL, 25X32X4 .....	6	6	6	6		
53	91351-KRN-711	DUST SEAL, 17.5X26X3 .....	2	2	2	2		
54	91351-KZ3-731	DUST SEAL, RR. CUSHION PIVOT	1	1	1	1		
55	91351-MAC-671	DUST SEAL, 16X26X3 .....	1	1	1	1		
56	91351-MEN-A31	O-RING .....	2	2	2	2		
57	90305-KRN-A30	NUT, U, 12MM .....	2	2	-	-		
	90306-KBP-901	.....	-	-	2	2		



# F-21

# REAR FENDER

**H 3**

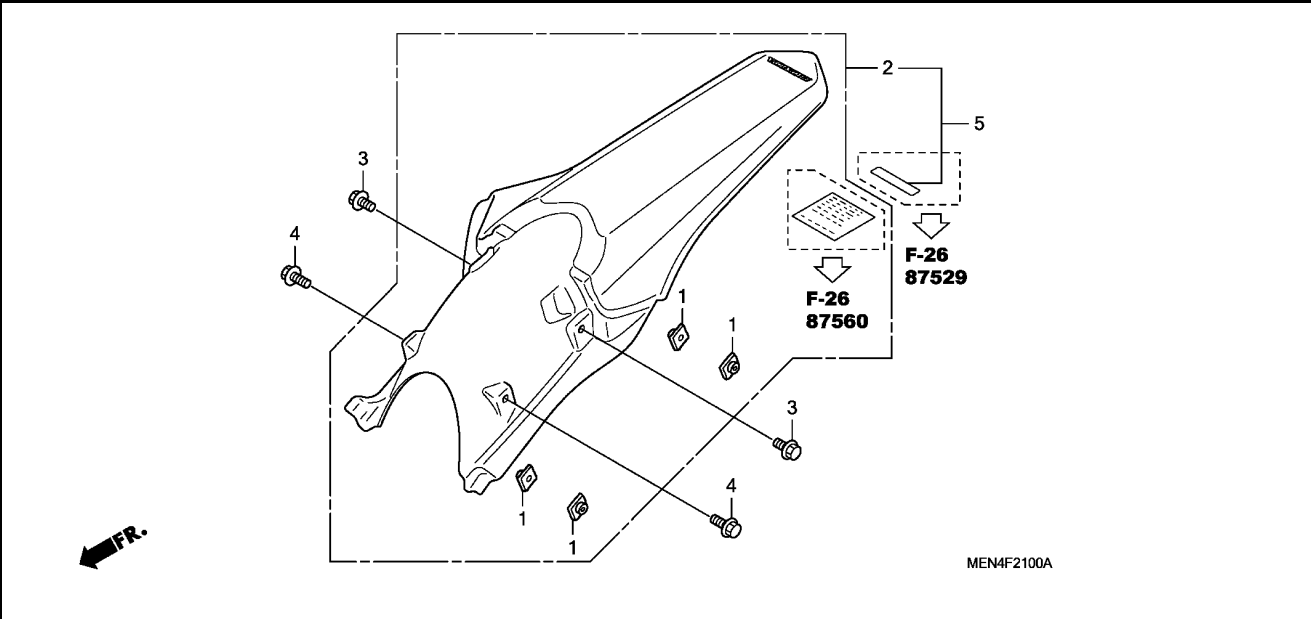

Service item	F.R.T.
--------------	--------

**3**

Ref. No.	Part No.	Description	Reqd. QTY				Serial No.	Parts catalogue code
			'09	CRF450R '10	'11	'12		
1	61304-958-003	NUT, SPECIAL, 6X7 .....	4	4	4	4		
2	80010-MEN-A30ZA	FENDER SET, RR.(WL) *TYPE1*.....	1	-	-	1	-----	A,CM CM
3	96001-06014-00	BOLT, FLANGE, 6X14 .....	2	-	-	-		
	96001-06012-00	BOLT, FLANGE, 6X12 .....	-	2	2	2		
4	96001-06018-00	BOLT, FLANGE, 6X18 .....	2	2	2	2		
5	80010-MEN-A40ZA	FENDER SET, RR.(WL) *TYPE1*.....	-	1	1	1	-----	A,AC

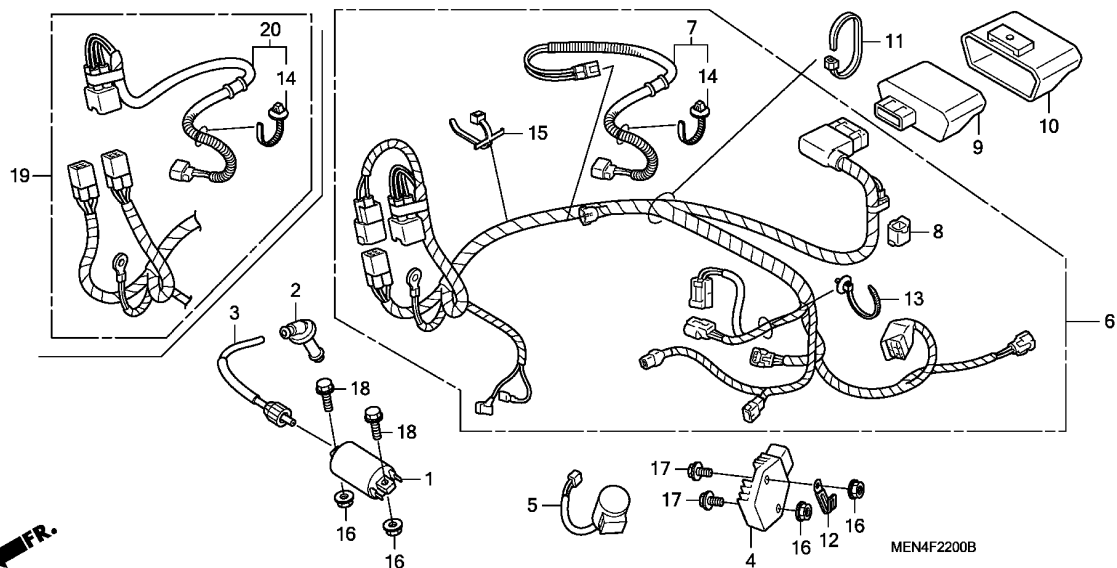

Service item F.R.T.

Ref. No.	Part No.	Description	Reqd. QTY				Serial No.	Parts catalogue code
			'09	CRF450R '10	'11	'12		
1	30500-ML7-013	COIL COMP., IGNITION .....	1	1	1	1		
2	30700-MEN-A31	CAP ASSY., NOISE SUPPRESSOR ..	1	1	1	1		
3	30731-MEN-A30	CORD ASSY., HIGH TENSION .....	1	1	1	1		
4	31600-MEN-A31	RECTIFIER COMP., REGULATOR ..	1	1	1	1		
5	31700-MEN-A31	CONDENSER UNIT .....	1	-	-	-		
	31700-MEN-A41	.....	-	1	1	1		
6	32100-MEN-A30	HARNESS, WIRE .....	1	-	-	-		
7	32101-MEN-A30	SUB HARNESS, FUEL PUMP .....	1	-	-	-		
8	32606-GEV-761	CAP, DUMMY(4P)(RED) .....	1	-	-	-		
9	38770-MEN-A31	PGM-FI UNIT .....	1	-	-	-		
	38770-MEN-A42	.....	-	1	-	-		
	38770-MEN-A52	.....	-	-	1	1		
10	38771-MEN-A30	SUSPENSION, PGM-F1 UNIT .....	1	1	1	1		
11	90620-SB2-003	BAND, WIRE HARNESS .....	1	1	1	1		
12	91410-KCR-000	CLIP, 2X70 .....	1	1	1	1		
13	91540-STK-003	CLIP, HARNESS BAND(BLACK) (155.3MM)	1	1	1	1		
14	91540-S7S-003	CLIP, HARNESS BAND(BLACK) (157.7MM)	1	1	1	1		
15	91548-SA5-003	BAND, HARNESS .....	1	1	1	1		
16	94050-06000	NUT, FLANGE, 6MM .....	4	4	4	4		
17	96001-06020-00	BOLT, FLANGE, 6X20 .....	2	2	2	2		
18	96001-06022-00	BOLT, FLANGE, 6X22 .....	2	2	2	2		
19	32100-MEN-A41	HARNESS, WIRE .....	-	1	1	1		
20	32101-MEN-A40	SUB HARNESS, FUEL PUMP .....	-	1	1	1		

# F-23

# RADIATOR

H 5

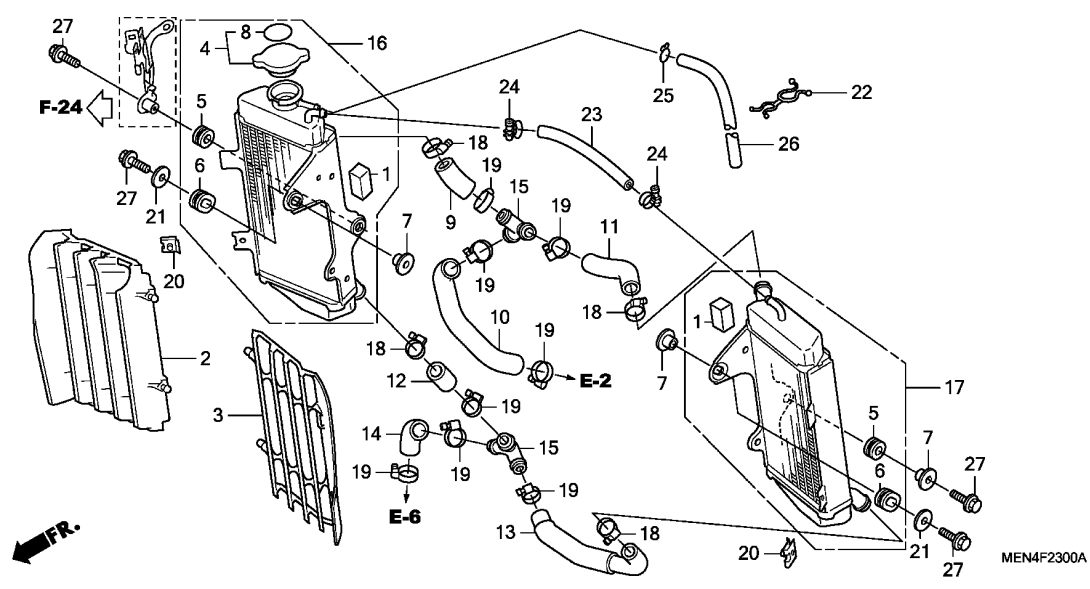

Service item

F.R.T.

MEN4F2300A

3

Ref. No.	Part No.	Description	Reqd. QTY				Serial No.	Parts catalogue code
			'09	CRF450R '10	'11	'12		
1	19021-MEN-A30	RUBBER, RADIATOR UPPER .....	2	2	2	2		
2	19033-MEN-A30	GRILL, RADIATOR R. ....	1	1	1	1		
3	19034-MEN-A30	GRILL, RADIATOR L. ....	1	1	1	1		
4	19037-KRN-641	CAP COMP., RADIATOR .....	1	1	1	1		
5	19051-KRN-000	RUBBER, RADIATOR MOUNTING ...	2	2	2	2		
6	19051-MEN-A30	RUBBER, RADIATOR MOUNTING ...	2	2	2	2		
7	19052-MAC-680	COLLAR, RADIATOR MOUNTING ...	3	3	3	3		
8	19055-KRN-641	SEAL, RADIATOR CAP (ENGLISH/FRENCH/JAPANESE)	1	1	1	1		
9	19061-MEN-A30	HOSE A, WATER .....	1	1	1	1		
10	19062-MEN-A30	HOSE B, WATER .....	1	1	1	1		
11	19063-MEN-A30	HOSE C, WATER .....	1	1	1	1		
12	19064-MEN-A30	HOSE D, WATER .....	1	1	1	1		
13	19065-MEN-A30	HOSE E, WATER .....	1	1	1	1		
14	19066-MEN-A30	HOSE F, WATER .....	1	1	1	1		
15	19069-MEN-A30	JOINT, WATER HOSE .....	2	2	2	2		
16	19100-MEN-A30	RADIATOR ASSY., R. ....	1	-	-	-		
	19100-MEN-305	RADIATOR ASSY., R.(COO) ....	-	1	1	1	----- A,AC	
	19100-MEN-A40	RADIATOR ASSY., R. ....	-	1	1	1	----- CM	
17	19150-MEN-A30	RADIATOR ASSY., L. ....	1	-	-	1	----- A,CM	
	19150-MEN-305	RADIATOR ASSY., L.(COO) ....	-	1	1	1	----- A,AC	
	19150-MEN-A30	RADIATOR ASSY., L. ....	-	1	1	-	----- CM	
18	19504-KY1-003	CLAMP, WATER HOSE, 25MM .....	4	4	4	4		
19	19506-KS6-700	CLAMP B, WATER HOSE .....	8	8	8	8		
20	90201-KPR-901	NUT, CLIP, 6MM .....	2	2	2	2		

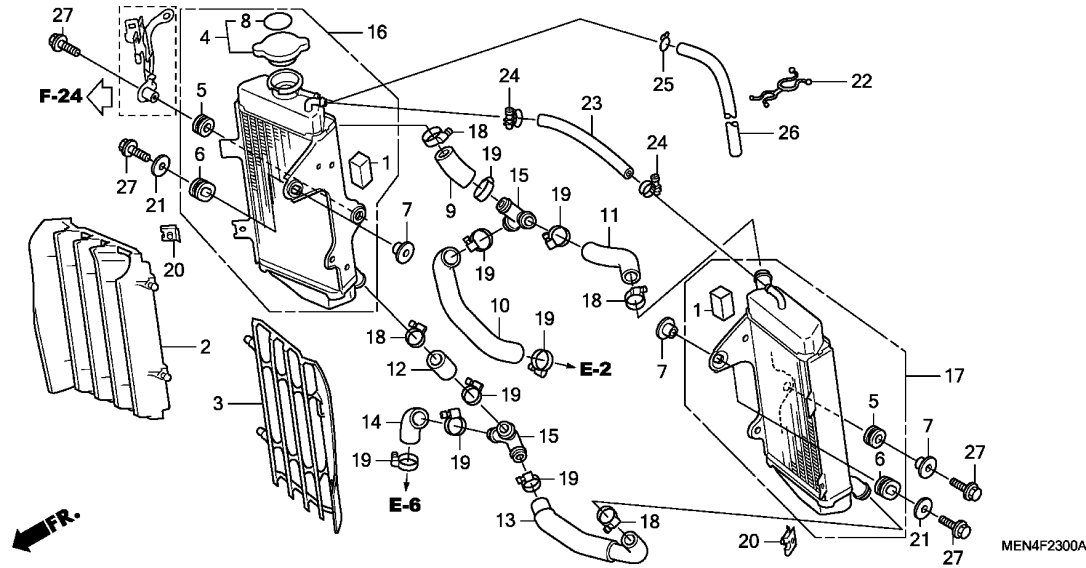

Ref. No.	Part No.	Description	Reqd. QTY				Serial No.	Parts catalogue code
			'09	CRF450R '10	'11	'12		
21	90403-KA3-830	WASHER, RADIATOR MOUNTING ...	2	2	2	2		
22	90647-657-671	CLIP, PURSE LOCK .....	1	1	1	1		
23	95001-75150-40	TUBE, FUEL, 7.3X150 (95001-75001-60M)	1	1	1	1		
24	95002-01130	CLIP, TUBE(A13) .....	2	2	2	2		
25	95002-02080	CLIP, TUBE(B8) .....	1	1	1	1		
26	95003-14073-10	TUBE, VINYL, 6X9X730 (95003-14001-10M)	1	1	1	1		
27	96001-06028-00	BOLT, FLANGE, 6X28 .....	4	4	4	-		
	90107-MEN-A60	BOLT, 6X28 .....	-	-	-	4		



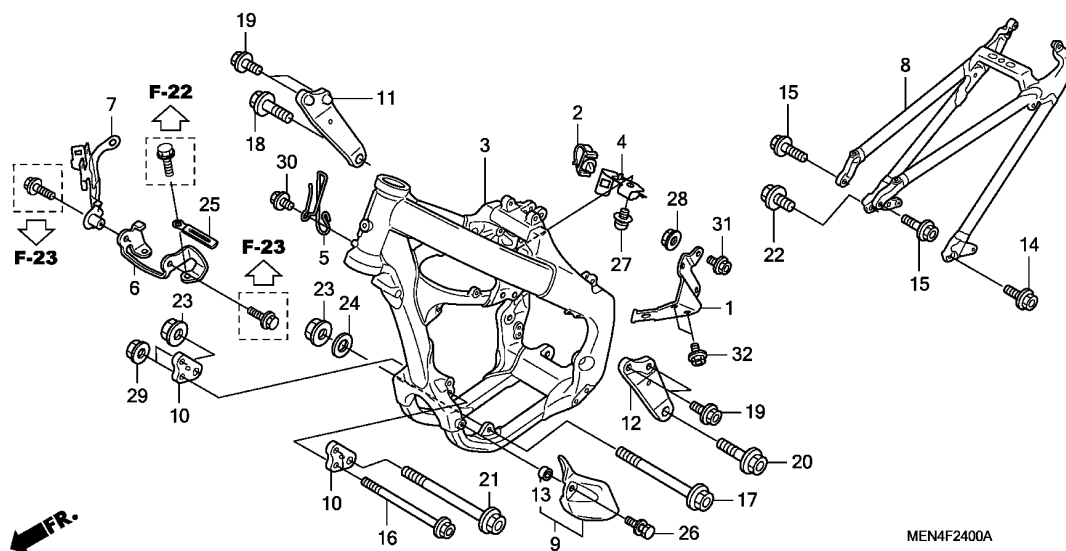

Service item F.R.T.

Ref. No.	Part No.	Description	Reqd. QTY				Serial No.	Parts catalogue code
			'09	CRF450R '10	'11	'12		
1	31410-MEN-A30	BRACKET COMP., REGULATOR	1	1	1	1		
2	32660-MJ6-710	CLAMPER, CORD	1	1	1	1		
3	50100-MEN-A30	BODY COMP., FRAME	1	1	-	-		
	50100-MEN-A50	.....	-	-	1	1		
4	50127-MEN-A30	STAY, STOPPER CABLE	1	1	1	1		
5	50128-MEN-A30	GUIDE, CABLE	1	1	1	1		
6	50131-MEN-A30	STAY, IGNITION COIL	1	1	1	1		
7	50180-MEN-A30	STAY, COUPLER	1	1	1	1		
8	50200-MEN-A30	BODY COMP., RR. FRAME	1	1	-	-		
	50200-MEN-A50	.....	-	-	1	1		
9	50360-MEN-A30	GUARD, L. ENGINE	1	1	1	1		
10	50405-MEN-A30	PLATE, FR. ENGINE HANGER	2	2	2	2		
11	50407-MEN-A30	PLATE, R. HEAD HANGER	1	1	1	1		
12	50408-MEN-A30	PLATE, L. HEAD HANGER	1	1	1	1		
13	80123-MA1-640	COLLAR, MUDGUARD	1	1	1	1		
14	90101-KZ3-J50	BOLT, FLANGE, 8X24	1	1	1	1		
15	90101-MEN-A10	BOLT, 8X28	2	2	2	2		
16	90101-MEN-A30	BOLT, FLANGE, 8X121	2	2	2	2		
17	90101-MEN-670	BOLT, FLANGE, 10X132	1	1	1	1		
18	90102-MEN-A30	BOLT, FLANGE, 10X30	1	1	1	1		
19	90103-MEB-670	BOLT, FLANGE, 8X18	4	4	4	4		
20	90105-MEN-A30	BOLT, FLANGE, 10X37	1	1	1	1		
21	90106-MEN-A30	BOLT, FLANGE, 10X123	1	1	1	1		
22	90122-MEN-730	BOLT, 10X24	1	1	1	1		
23	90302-KZ3-J40	NUT, FLANGE, 10MM	2	2	2	2		

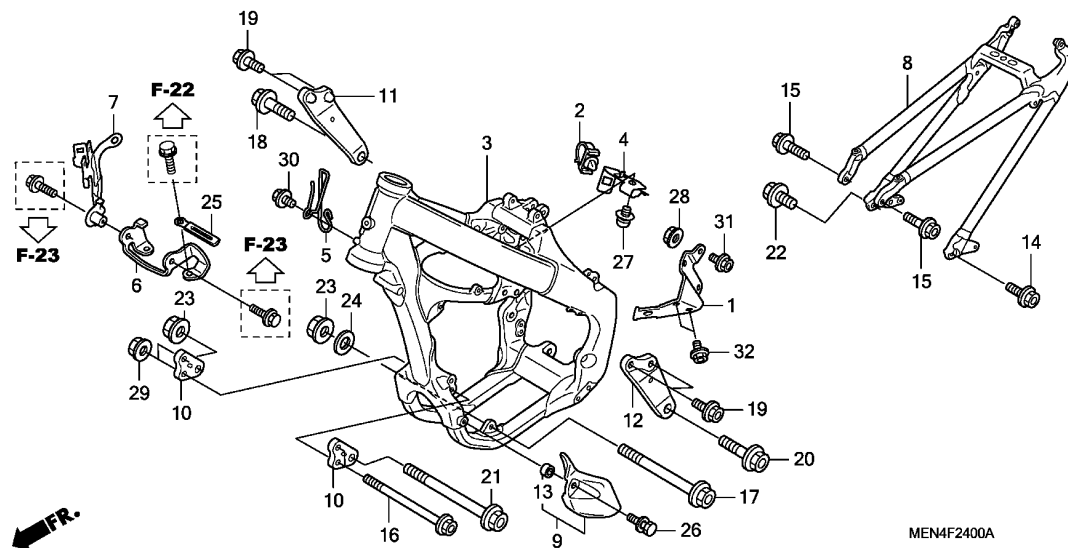

Ref. No.	Part No.	Description	Reqd. QTY				Serial No.	Parts catalogue code
			'09	CRF450R '10	'11	'12		
24	90410-HC4-000	WASHER, 10MM .....	1	1	1	1		
25	91410-KT7-000	CLIP, 4X60 .....	1	1	1	1		
26	93404-06018-00	BOLT-WASHER, 6X18 .....	1	1	1	1		
27	93891-04016-08	SCREW-WASHER, 4X16 .....	1	1	1	1		
28	94050-06000	NUT, FLANGE, 6MM .....	1	1	1	1		
29	94050-08000	NUT, FLANGE, 8MM .....	2	2	2	2		
30	96001-06012-00	BOLT, FLANGE, 6X12 .....	1	1	1	-		
	90101-MEN-A60	BOLT, 6X12 .....	-	-	-	1		
31	96001-06014-00	BOLT, FLANGE, 6X14 .....	1	1	1	-		
	90104-MEN-A60	BOLT, 6X14 .....	-	-	-	1		
32	96001-06012-00	BOLT, FLANGE, 6X12 .....	2	-	-	-		
	96001-06014-00	BOLT, FLANGE, 6X14 .....	-	2	2	-		
	90104-MEN-A60	BOLT, 6X14 .....	-	-	-	2		

Service item

F.R.T.

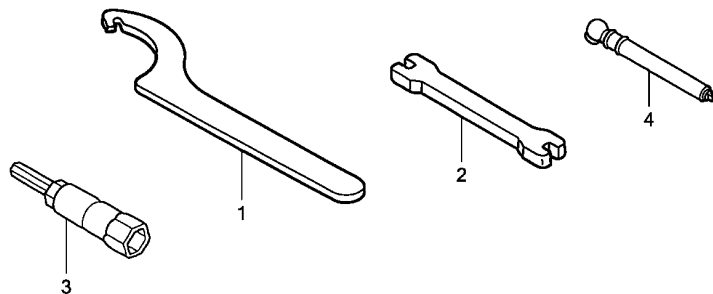

MEN4F2500

Ref. No.	Part No.	Description	Reqd. QTY				Serial No.	Parts catalogue code
			'09	CRF450R '10	'11	'12		
1	89201-KS6-810	SPANNER A, PIN .....	(2)	(2)	(2)	(2)		
2	89212-KZ4-J40	WRENCH, NIPPLE .....	1	1	1	1		
3	89216-MEN-A30	WRENCH, PLUG(P14) .....	1	1	1	1		
4	89301-KA4-811	GAUGE, AIR PRESSURE .....	(1)	(1)	(1)	(1)		

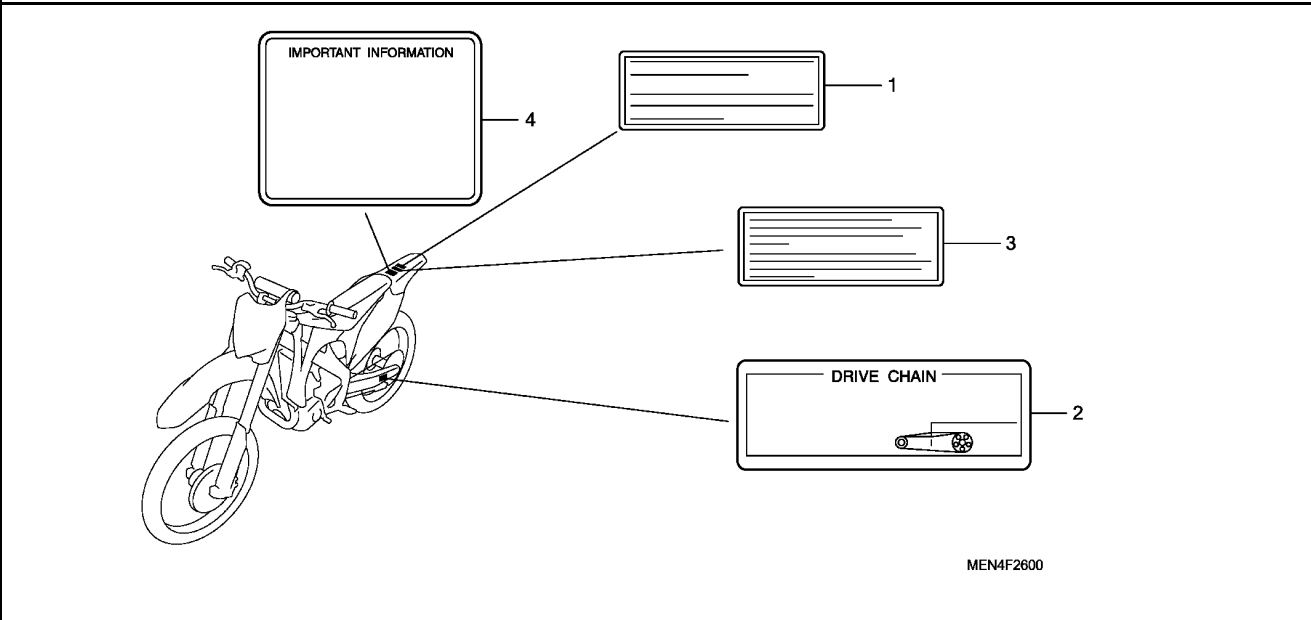

Service item	F.R.T.
--------------	--------

MEN4F2600

Ref. No.	Part No.	Description	Reqd. QTY				Serial No.	Parts catalogue code
			'09	CRF450R '10	'11	'12		
1	30590-GBF-851	LABEL, IGNITION NOISE (ENGLISH/FRENCH)	1	1	1	1	-----	CM
2	87507-MEN-A30	LABEL, DRIVE CHAIN(ENGLISH) -	1	1	1	-	-----	CM
	87507-MEN-C20	LABEL, DRIVE CHAIN(FRENCH) ..	1	1	1	-	-----	CM
	87507-KZ3-B10	LABEL, DRIVE CHAIN .....	-	-	-	1	-----	CM
	87507-KZ3-B90	LABEL, DRIVE CHAIN(FRENCH) ..	-	-	-	1	-----	CM
3	87529-KA3-730	LABEL, NOISE INFORMATION .....	1	1	1	1	-----	A,AC
	87527-MEN-C10	LABEL, RESTRICTED USE (ENGLISH/FRENCH)	1	1	1	1	-----	CM
4	87560-GBF-B60	LABEL, CAUTION(ENGLISH) .....	1	1	1	1	-----	CM
	87560-GBF-D40	LABEL, CAUTION(FRENCH) .....	1	1	1	1	-----	CM

Service item

F.R.T.

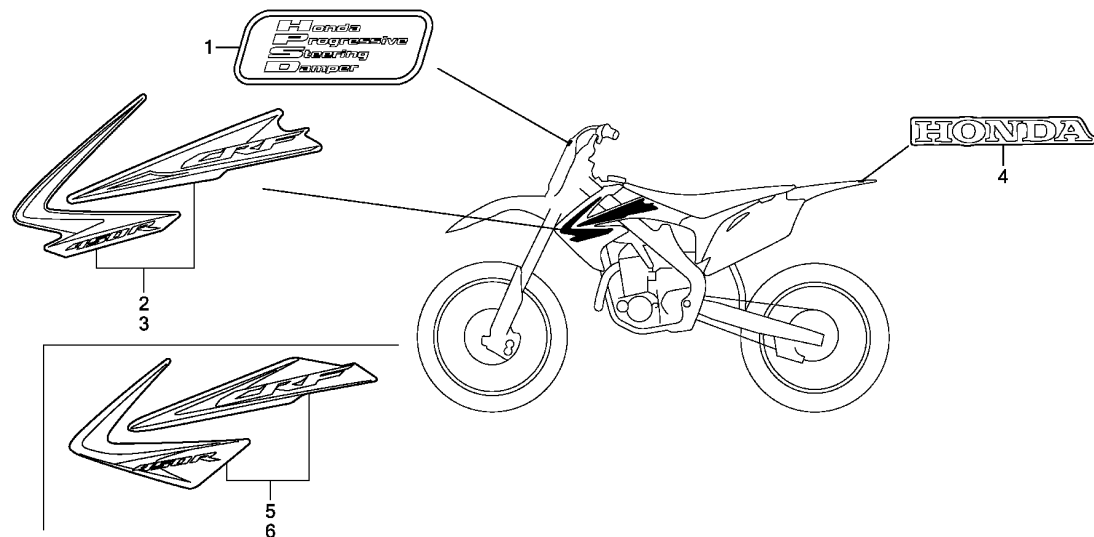

MEN4F2700A

Ref. No.	Part No.	Description	Reqd. QTY				Serial No.	Parts catalogue code
			'09	CRF450R '10	'11	'12		
1	61139-MEN-A10ZA	MARK, STEERING DAMPER *TYPE1*	1	-	-	-		
2	87126-MEN-A30ZA	MARK, R. RADIATOR SHROUD *TYPE1*	1	-	-	-		
	87126-MEN-A40ZA	*TYPE1*	-	1	-	-		
3	87127-MEN-A30ZA	MARK, L. RADIATOR SHROUD *TYPE1*	1	-	-	-		
	87127-MEN-A40ZA	*TYPE1*	-	1	-	-		
4	87130-KSC-C30ZA	MARK(HONDA) *TYPE1*	1	1	1	1		
5	86191-MEN-A50ZA	MARK, R. RADIATOR SHROUD *TYPE1*	-	-	1	1		
6	86192-MEN-A50ZA	MARK, L. RADIATOR SHROUD *TYPE1*	-	-	1	1		

# PART NO. INDEX

Part Number	Address	Page	Ref.	Part Number	Address	Page	Ref.	Part Number	Address	Page	Ref.	Part Number	Address	Page	Ref.	
06000				12226-MEN-A30	D1	18	1	14902-MBB-000	D4	21	14					
					E13	46	1					14932-MBB-000	D6	23	15	
06111-MEN-A30	E13	46	1	12251-MEN-A31	D2	19	4	14903-MBB-000	D4	21	14		D5	22	14	
06112-MEN-A30	E14	47	1		E13	46	1					14933-MBB-000	D6	23	15	
06112-MEN-A40	E14	47	1	12310-MEN-A30	D1	18	2	14904-MBB-000	D4	21	14		D5	22	14	
06160-MEN-A30	G3	66	37	12310-MEN-A40	D1	18	2					14934-MBB-000	D6	23	15	
06160-MEN-A31	G3	66	37	12316-MEN-A30	D1	18	3	14905-MBB-000	D4	21	14		D5	22	14	
06160-MEN-A50	G4	67	1	12391-MEN-A30	D1	18	4					14935-MBB-000	D6	23	15	
06420-KRN-710	F16	63	1		E13	46	1	14906-MBB-000	D4	21	14		D5	22	14	
06421-KRN-710	F16	63	2									15000				
06431-MA3-405	F11	58	1	13000				14907-MBB-000	D4	21	14					
06435-KRN-712	F14	61	1									15111-MEN-A30	D15	32	1	
06440-MEN-840	F12	59	1	13000-MEN-A30	E5	38	1	14908-MBB-000	D4	21	14		D6	23	15	
06451-MZ2-405	F14	61	2	13000-MEN-A50	E5	38	1					15133-MEB-670	D15	32	2	
				13011-MEN-A30	E5	38	2	14909-MBB-000	D4	21	14		E11	44	1	
11000				13101-MEN-A30	E5	38	3					15201-MEN-A30	D16	33	4	
11100-MEN-A30	E3	36	1	13111-MEN-A30	E5	38	4	14910-MBB-000	D4	21	14		D15	32	3	
11105-MEB-670	E3	36	2	13112-MEN-A30	E5	38	5					15332-958-000	D15	32	4	
11106-MEN-A30	E3	36	3	13331-360-000	E5	38	6	14911-MBB-000	D4	21	14		D16	33	6	
11110-MEN-A31	E3	36	4	13415-MEN-A30	D13	30	1					15412-MEN-671	D16	33	5	
11191-MEN-A30	E3	36	5	13420-MEN-A30	E6	39	1	14912-MBB-000	D4	21	14		D16	33	7	
	E14	47	1	13420-MEN-A40	E6	39	1					15421-MEN-A31	E3	36	9	
11191-MEN-A40	E3	36	5	13420-MEN-A50	E6	39	1	14913-MBB-000	D5	22	14		D11	28	5	
	E14	47	1	13422-MEN-A30	E6	39	2					15650-MEN-A30	D16	33	7	
11200-MEN-A30	E3	36	6	13422-MEN-A50	E6	39	2	14914-MBB-000	D5	22	14		G3	66	36	
11200-MEN-A50	E3	36	6									G4	67	2		
11206-MEN-A30	E3	36	7	14000				14915-MBB-000	D5	22	14		G8	71	1	
11210-MEN-A30	E3	36	8									16000				
11330-MEN-A30	D11	28	1	14100-MEN-A31	D4	21	2	14916-MBB-000	D5	22	14		16046-MEN-A31	E12	45	1
11330-MEN-A50	D11	28	1	14100-MEN-A41	D4	21	2					16046-MEN-A41	E12	45	1	
11333-MEN-A30	D16	33	1	14100-MEN-A50	D4	21	2	14917-MBB-000	D5	22	14		E12	45	2	
11340-MEN-A30	D16	33	2	14102-MEN-A31	D7	24	16					16080-HP1-601	E12	45	3	
11340-MEN-A40	D16	33	2	14102-MEN-A41	D7	24	16	14918-MBB-000	D5	22	14		E12	45	3	
11340-MEN-A50	D16	33	2	14102-MEN-A50	D7	24	16					16157-MEN-A31	E12	45	4	
11351-MEN-A30	D11	28	2	14104-MEN-A31	D8	25	17	14919-MBB-000	D5	22	14		E12	45	4	
11351-MEN-A40	D11	28	2	14104-MEN-A40	D8	25	17					16191-MEN-A31	E12	45	4	
11352-MEB-671	D11	28	3	14104-MEN-A50	D8	25	17	14920-MBB-000	D5	22	14		E12	45	5	
	E14	47	1	14106-MEN-A30	D8	25	18					16199-MEN-A31	E12	45	5	
11394-MEN-A30	D11	28	4	14106-MEN-A40	D8	25	18	14921-MBB-000	D5	22	14		E12	45	5	
	E14	47	1	14401-MEN-A31	D9	26	1					16211-MEN-A30	D2	19	5	
11394-MEN-A40	D11	28	4	14410-MEN-A30	D4	21	3	14922-MBB-000	D5	22	14		D2	19	5	
	E14	47	1	14420-MEN-A30	D4	21	4					16211-MEN-A50	D2	19	5	
11395-MEN-A30	D16	33	3	14451-MEN-A30	D4	21	5	14923-MBB-000	D5	22	14		D2	19	6	
	E14	47	1	14510-MEN-A30	D9	26	2					16217-MCJ-000	D2	19	6	
11395-MEN-A40	E14	47	1	14520-KRN-671	D9	26	3	14924-MBB-000	D5	22	14		16218-MEN-A50	D2	19	7
	E14	47	1	14521-HN8-000	D9	26	4					16219-MAT-E00	D2	19	7	
11395-MEN-A50	D16	33	3	14560-MEN-671	D9	26	5	14925-MBB-000	D5	22	14		D2	19	8	
					E13	46	1					16222-MV4-300	D2	19	8	
12000				14620-MEN-A30	D9	26	6	14926-MBB-000	D5	22	14		16400-MEN-A31	E12	45	6
				14711-MEN-A30	D4	21	6					16400-MEN-A41	E12	45	6	
12010-MEN-A30	D2	19	1	14721-MEN-A30	D4	21	7	14927-MBB-000	D5	22	14		E12	45	6	
12010-MEN-A31	D2	19	1	14731-MEB-670	D4	21	8					16400-MEN-A51	E12	45	6	
12100-MEN-A30	D10	27	1	14751-MEN-A30	D4	21	9	14928-MBB-000	D5	22	14		E12	45	7	
12100-MEN-A50	D10	27	1	14752-MEN-A30	D4	21	10					16422-MEN-A31	E12	45	7	
12191-MEN-A31	D10	27	2	14772-MEB-670	D4	21	11	14929-MBB-000	D5	22	14		E12	45	8	
	E13	46	1	14775-KGB-610	D4	21	12					16450-HN8-A61	E12	45	8	
12204-MEN-P00	D2	19	2	14781-MAT-000	D4	21	13	14930-MBB-000	D5	22	14		E12	45	8	
12205-MEB-P00	D2	19	3	14901-MBB-000	D4	21	14					16472-MCW-000	E12	45	9	
12209-GB4-682	D4	21	1		D6	23	15	14931-MBB-000	D5	22	14		E12	45	9	
												16473-P7A-004	E12	45	10	
												16542-MEN-A41	E12	45	19	
												16700-MEN-A31	G2	65	1	
												16700-MEN-A32	G2	65	1	
												16700-MEN-A51	G4	67	3	
												16700-MEN-A52	G4	67	3	
												16702-KPC-D50	G3	66	38	
													G4	67	4	
													G4	67	4	
													G2	65	2	
													G4	67	5	
													G2	65	3	
													G4	67	6	
													G2	65	4	
													G4	67	7	
													G4	67	7	
													G3	66	39	



# PART NO. INDEX

Part Number	Address	Page	Ref.	Part Number	Address	Page	Ref.	Part Number	Address	Page	Ref.	Part Number	Address	Page	Ref.	Part Number	Address	Page	Ref.
16959-MY1-000	G8	71	2					19055-KRN-641	H5	84	8	22850-MEN-730	D13	30	10	28000			
17000				17630-MEN-A31	G2	65	20	19061-MEN-A30	H5	84	9	22851-KZ3-J20	D13	30	10	28211-MEN-670	E11	44	3
					G4	67	23	19062-MEN-A30	H5	84	10	22870-MEN-A30	F1	48	3	28215-MEN-A30	E11	44	4
17213-MEN-A30	G8	71	3	17711-SOX-931	G2	65	22	19063-MEN-A30	H5	84	11					28221-MEB-770	E11	44	5
17213-MEN-A31	G8	71	3		G4	67	24	19064-MEN-A30	H5	84	12	23000				28223-KA4-740	E11	44	6
17214-MEN-A30	G8	71	4	17711-SOX-A31	G2	65	21	19065-MEN-A30	H5	84	13					28231-KS7-000	E11	44	7
17214-MEN-A31	G8	71	4		G5	68	25	19066-MEN-A30	H5	84	14	23121-MEN-A30	D13	30	11	28232-KA4-740	E11	44	8
17218-MEN-A20	G8	71	5	17910-MEN-A30	F1	48	2	19069-MEN-A30	H5	84	15	23210-MEN-A30	E7	40	1	28251-MEN-A30	E11	44	9
17221-MEN-A30	G8	71	6					19071-MEN-305	G6	69	1	23220-MEN-A30	E7	40	2	28261-MEN-A30	E11	44	10
17231-MEN-A31	G8	71	7	18000				19071-MEN-A30ZA	G6	69	1	23441-MEN-A30	E7	40	8	28282-MEB-670	E11	44	11
17232-MEN-A31	G8	71	8	18291-MEB-670	E13	46	1	19071-MEN-A40ZA	G6	69	1	23421-MEN-A31	E7	40	5	28300-MEN-305	G12	75	2
17233-KCZ-J20	F1	48	1		G10	73	1	19071-MEN-A50ZA	G6	69	1	23431-MEN-A32	E7	40	6	28300-MEN-306	G12	75	2
17250-MEN-A30	G8	71	9	18310-MEN-305	G10	73	2	19072-MEN-305	G6	69	2	23432-MEN-A30	E7	40	7	28300-MEN-A30	G12	75	2
17250-MEN-A31	G8	71	9	18310-MEN-316	G11	74	28	19072-MEN-306ZA	G6	69	2	23441-MEN-A30	E7	40	8	28300-MEN-A60	G12	75	2
17253-MEN-A30	G8	71	10	18310-MEN-A30	G10	73	2	19072-MEN-A30ZA	G6	69	2	23441-MEN-A50	E7	40	8	28302-MEN-A30	G12	75	3
17253-MEN-A50	G8	71	10	18310-MEN-A31	G10	73	2	19072-MEN-A40ZA	G6	69	2	23451-MEN-A30	E7	40	9	28306-MEN-670	G12	75	4
17255-MEN-A30	G8	71	11	18310-MEN-A51	G11	74	28	19072-MEN-A50ZA	G6	69	2	23461-MEN-A31	E7	40	10	28333-KK0-000	G12	75	5
17255-MEN-A50	G8	71	11	18317-MEN-A50	G11	74	29	19100-MEN-305	H5	84	16	23462-MEY-670	E7	40	11				
17256-MEN-A30	G8	71	12	18318-MEN-305	G11	74	30	19100-MEN-A30	H5	84	16	23471-MEN-A30	E7	40	12	30000			
17257-MEN-A30	G8	71	13	18318-MEN-A50	G11	74	30	19100-MEN-A40	H5	84	16	23472-KY4-900	E11	44	2	30500-ML7-013	H4	83	1
17291-MEB-670	G8	71	14	18320-MEN-A30	G10	73	3	19150-MEN-305	H5	84	17	23481-MEN-A30	E7	40	13	30590-GBF-851	H10	89	1
17359-MAG-L00	G8	71	15	18320-MEN-A50	G10	73	3	19150-MEN-A30	H5	84	17	23481-MEN-A50	E7	40	13	30700-MEN-A31	H4	83	2
17370-419-700	G8	71	16	18323-MEN-A30	G10	73	4	19215-MEN-850	D11	28	6	23482-MEN-A00	E7	40	14	30731-MEN-A30	H4	83	3
17372-MEN-A30	G8	71	17	18324-MEB-670	G10	73	5	19217-MEN-A40	D11	28	7	23491-MEN-A30	E7	40	15				
17374-MEN-A30	G9	72	18	18326-KRN-A00	G10	73	6	19217-MEN-A31	D11	28	7	23492-KY2-000	E7	40	16				
17375-MEN-A30	G9	72	19	18327-MEN-A30	G10	73	7	19221-MEN-A30	D11	28	8	23802-KSC-670	E7	40	17	31000			
17509-KZ3-B00	G2	65	5	18328-MEN-A30	G10	73	8	19226-MEN-A30	D11	28	9	23802-MEN-730	E7	40	18	31110-MEN-A31	E2	35	1
	G4	67	8	18329-MEN-A30	G10	73	9		E14	47	1	23810-MEN-A30	D16	33	8	31120-MEN-A31	E2	35	2
17510-MEN-A30	G2	65	6	18334-MEN-A30	G10	73	10	19241-MEN-A30	D11	28	10	23812-MEN-A30	D16	33	9	31120-MEN-A42	E2	35	2
17510-MEN-A50	G4	67	9	18334-MEN-A50	G10	73	10	19501-MEN-A30	D2	19	9					31410-MEN-A30	H7	86	1
17516-KZ3-B00	G2	65	7	18334-ML3-680	G3	66	23	19502-MEN-A30	D10	27	3	24000				31600-MEN-A31	H4	83	4
	G4	67	10		G5	68	26	19503-MEN-A30	D10	27	4	24211-MEN-A31	E9	42	1	31700-MEN-A31	H4	83	5
17516-MEN-A30	G2	65	8	18336-MEN-A30	G10	73	11	19504-KY1-003	H5	84	18	24221-MEN-A31	E9	42	2	31700-MEN-A41	H4	83	5
	G4	67	11	18336-MEN-A51	G10	73	11	19506-KS6-700	D10	27	5	24231-MEN-A31	E9	42	3	31909-MEN-A31	D2	19	10
17518-KZ4-710	G2	65	9	18337-KRN-A10	G10	73	12		H5	84	19	24231-MEN-A50	E10	43	30	31910-MEN-A31	D2	19	10
	G4	67	12	18339-MEN-A30	G10	73	13	19508-KA3-710	G11	74	20	24241-MEN-730	E9	42	4				
17518-MEN-A30	G2	65	10	18360-MEN-305	G10	73	14					24242-MEN-730	E9	42	5	32000			
	G4	67	13	18360-MEN-A30	G10	73	14	22000				24311-MEN-A30	E9	42	6	32100-MEN-A30	H4	83	6
17519-MEN-A30	G2	65	11	18360-MEN-A31	G10	73	14	22100-MEN-A30	D13	30	2	24311-MEN-A50	E9	42	6	32100-MEN-A41	H4	83	19
	G4	67	14	18360-MEN-A50	G10	73	14	22100-MEN-A50	D13	30	2	24312-KA3-741	E9	42	7	32101-MEN-A30	H4	83	7
17521-MEN-A30	G2	65	12	18361-MEN-305	G11	74	15	22106-KS7-000	D13	30	3	24315-HA0-000	E9	42	8	32101-MEN-A40	H4	83	20
	G4	67	15	18361-MEN-A30	G10	73	15	22120-MEN-A30	D13	30	4	24321-MEB-670	E9	42	9	32112-MEN-A30	E2	35	3
17522-MEN-730	G2	65	13	18361-MEN-A50	G11	74	15	22120-MEN-A50	D13	30	4	24322-MM4-000	E9	42	10	32171-GF9-621	E2	35	4
	G4	67	16	18362-MEN-A30	G11	74	16	22125-MBN-670	D14	31	23	24324-KA3-711	E9	42	11	32173-MEN-A30	F1	48	4
17567-MEN-A31	E12	45	11	18362-MEN-A51	G11	74	31	22201-MEN-A10	D13	30	5	24325-KA3-711	E9	42	12	32606-GEV-761	H4	83	8
17568-HP5-600	E12	45	12	18363-MEN-A30	G11	74	17		D14	31	22	24326-KBH-901	E9	42	13	32660-MJ6-710	H7	86	2
17575-MEN-A30	G2	65	14	18375-MEN-A30	G11	74	18	22321-KZ3-690	D13	30	6	24328-MEN-A30	E9	42	14				
	G4	67	17	18391-MLO-003	G11	74	19	22351-MEN-A30	D13	30	7	24329-KA3-740	E9	42	15	35000			
17576-MEN-A30	G2	65	15					22352-KAE-770	D13	30	8	24430-MEN-A30	E9	42	16	35130-MEN-A31	F1	48	5
	G4	67	18	19000				22401-MEN-A30	D13	30	9	24435-MEN-A10	E9	42	17	35759-MEN-A31	E3	36	12
17577-MEN-A30	G2	65	16	19021-MEN-A30	H5	84	1	22401-MEN-A50	D13	30	9	24651-MEB-670	E9	42	19				
	G4	67	19	19033-MEN-A30	H5	84	2	22402-MBN-670	D14	31	24	24652-HA0-000	E9	42	20	37000			
17578-MEN-A30	G2	65	17	19034-MEN-A30	H5	84	3	22810-MEN-A30	E3	36	10	24700-MEN-305	G12	75	1	37830-MEL-003	E12	45	14
	G4	67	20	19037-KRN-641	H5	84	4	22810-MEN-A40	E3	36	10	24700-MEN-306	G12	75	1	37870-HN8-A60	D2	19	11
17579-HP5-600	E12	45	13	19051-KRN-000	H5	84	5	22810-MEN-A50	E3	36	10	24700-MEN-A50	G12	75	1				
17620-MEN-A30	G2	65	18	19051-MEN-A30	H5	84	6	22838-MEN-A30	E3	36	11								
	G4	67	21	19052-MAC-680	H5	84	7												
17624-KT1-780	G2	65	19																

# PART NO. INDEX

Part Number	Address	Page	Ref.	Part Number	Address	Page	Ref.	Part Number	Address	Page	Ref.	Part Number	Address	Page	Ref.	Part Number	Address	Page	Ref.
37880-P05-A00	G9	72	20	43351-KRN-A30	G1	64	19	45510-MEN-305	F3	50	3	51410-MEN-A61	F9	56	4	52143-MEN-A30	G14	77	10
				43352-568-003	F11	58	2	45510-MEN-J01	F3	50	3	51412-MEN-A31	F9	56	5	52146-MEN-A50	G15	78	36
38000					F14	61	11	45513-KCE-671	F3	50	4	51413-MEN-A51	F10	57	39	52146-MEN-J00	G14	77	11
				43353-461-771	F11	58	3	45517-GW0-751	F3	50	5	51414-MEN-A31	F9	56	6	52147-MEN-J00	G14	77	12
38770-MEN-A31	H4	83	9		F14	61	12	45518-MEN-J01	F3	50	6	51415-MEN-A31	F9	56	7	52160-MEN-000	G14	77	13
38770-MEN-A42	H4	83	9	43468-MCJ-000	G14	77	3	45520-KA3-731	F3	50	7	51416-MEN-A51	F10	57	40	52170-MEN-A30	G14	77	14
38770-MEN-A52	H4	83	9	43468-MEB-000	G14	77	4	45523-KA3-731	F3	50	8	51420-MEN-A31	F9	56	8	52170-MEN-A50	G14	77	14
38771-MEN-A30	H4	83	10	43469-MEB-000	G14	77	5	45523-MEB-003	F3	50	9	51420-MEN-A51	F9	56	8	52171-KR6-000	G14	77	15
				43500-KZ4-J43	F15	62	2	45525-MEN-J01	F3	50	10	51420-MEN-A61	F9	56	8	52175-MEN-A30	G14	77	16
40000				43500-MEN-305	F15	62	2	45530-MEN-J01	F3	50	11	51430-MEN-A31	F9	56	9	52176-KRN-A30	G15	78	17
				43504-MB2-006	F15	62	3					51430-MEN-A41	F9	56	9	52176-MEN-A30	G15	78	17
40530-MEN-A31	G14	77	1	43513-KZ4-J41	F15	62	4	46000				51430-MEN-A51	F9	56	9	52200-MEN-A30	G15	78	18
40530-MEN-A32	G14	77	1	43514-KS6-701	G9	72	21					51430-MEN-A61	F10	57	42	52200-MEN-A50	G15	78	18
40531-KRN-A12	G14	77	2	43520-KZ4-J43	F15	62	5	46182-MEL-D21	F15	62	9	51431-KSR-711	F9	56	10	52400-MEN-305	G16	79	2
40531-KRN-A31	G14	77	2	43521-KZ4-J41	F15	62	6	46504-KZ4-J41	F15	62	10	51432-MEN-A31	F9	56	11	52400-MEN-306	G16	79	2
40540-KRN-A31	G14	77	1	43522-KZ4-J41	F15	62	7	46510-MEN-305	G12	75	6	51432-MEN-A61	F9	56	11	52400-MEN-307	G16	79	2
40540-KRN-A32	G14	77	1	43530-KZ4-J41	F15	62	8	46510-MEN-730	G12	75	6	51440-MEN-A31	F9	56	12	52400-MEN-A31	G16	79	2
								46511-KZ4-J00	G12	75	7	51447-MEN-A31	F9	56	13	52400-MEN-A41	G16	79	2
41000				44000				46513-KRN-730	G12	75	8	51450-MEN-A31	F9	56	14	52400-MEN-A51	G16	79	2
								46525-KK0-003	G12	75	9	51450-MEN-A41	F9	56	14	52400-MEN-A61	G16	79	2
41201-KZ3-J40	F16	63	3	44301-MEN-000	F12	59	3					51450-MEN-A51	F10	57	41	52401-MEN-A31	G16	79	3
41202-KZ3-J40	F16	63	3	44312-KRN-A30	F12	59	4	50000				51450-MEN-A61	F10	57	41	52402-MEN-A31	G16	79	3
41202-ML3-811	F16	63	3	44620-KRN-A30	F12	59	5					51451-MEN-A31	F9	56	15	52403-MEN-A31	G16	79	3
41231-KZ4-J20	F16	63	4	44620-MEN-A50	F12	59	5	50100-MEN-A30	H7	86	3	51456-KZ4-J51	F10	57	16	52410-MEN-305	H1	80	22
41405-HA7-670	G16	79	1	44635-KRN-A30	F12	59	6	50100-MEN-A50	H7	86	3	51467-MEN-A31	F10	57	17	52410-MEN-A41	H1	80	22
				44635-MEN-A50	F12	59	6	50127-MEN-A30	H7	86	4	51467-MEN-A61	F10	57	17	52410-MEN-A51	H1	80	22
42000				44650-KRN-A30	F12	59	7	50128-MEN-A30	H7	86	5	51476-KZ4-711	F10	57	18	52410-MEN-A61	H1	80	22
				44650-MEN-A50	F12	59	7	50131-MEN-A30	H7	86	6	51476-MEN-A41	F10	57	18	52420-MEN-A61	H1	80	23
42301-KRN-A30	F16	63	5	44701-MEN-A11	F12	59	8	50180-MEN-A30	H7	86	7	51480-MEN-305	F10	57	19	52421-MEN-A31	G16	79	4
42305-KRN-A30	F16	63	6	44711-MEN-A61	F12	59	9	50200-MEN-A30	H7	86	8	51480-MEN-306	F10	57	19	52421-MEN-A41	G16	79	4
42306-KZ4-J20	F16	63	7	44711-MEN-J01	F12	59	9	50200-MEN-A50	H7	86	8	51480-MEN-307	F10	57	19	52422-MEN-A31	G16	79	5
42311-KRN-A30	F16	63	8	44712-400-004	F12	59	10	50360-MEN-A30	H7	86	9	51480-MEN-A31	F10	57	19	52422-MEN-A41	H1	80	23
42620-KZ4-J20	F16	63	9	44713-KS6-641	F12	59	11	50405-MEN-A30	H7	86	10	51480-MEN-A41	F10	57	19	52422-MEN-A51	H1	80	23
42635-KRN-710	F16	63	10	44715-MA0-770	F12	59	12	50407-MEN-A30	H7	86	11	51480-MEN-A51	F10	57	19	52423-MEN-A31	G16	79	6
42650-MEN-A10	F16	63	11					50408-MEN-A30	H7	86	12	51480-MEN-A61	F10	57	19	52423-MEN-A51	G16	79	6
42650-MEN-A60	F16	63	11	45000				50500-KA3-820	G13	76	1	51490-MEN-A31	F10	57	20	52424-MEN-A31	G16	79	7
42701-MEN-A11	F16	63	12					50500-MEN-305	G13	76	1	51490-MEN-A41	F10	57	20	52425-MEN-A41	H1	80	24
42701-MEN-A61	F16	63	12	45105-MY6-415	F11	58	4	50530-KZ4-J40	G13	76	2	51490-MEN-A51	F10	57	20	52425-MEN-A51	H1	80	24
42711-MEN-A31	F16	63	13	45107-KZ4-J31	F11	58	5	50530-MEN-305	G13	76	2	51520-MEN-A31	F10	57	21	52425-MEN-A61	H1	80	24
42711-MEN-A61	F16	63	13	45107-MCT-006	F14	61	13	50603-KZ4-J40	G13	76	3	51520-MEN-A51	F10	57	21	52428-MEN-A31	G16	79	8
42712-KZ3-611	F16	63	14	45108-MY1-006	F11	58	6	50610-MEN-671	G13	76	4	51520-MEN-A61	F10	57	21	52433-MAC-741	G16	79	9
42713-KZ3-611	F16	63	15	45111-MAJ-G41	F14	61	14	50611-MEN-671	G13	76	5	51580-MEN-305	F10	57	22	52434-KSR-711	G16	79	10
42714-KA3-710	F12	59	2	45112-KS6-701	F11	58	7	50616-MEN-305	G13	76	6	51580-MEN-306	F10	57	22	52434-MEN-A31	G16	79	11
				45125-KRN-A31	F3	50	1	50616-MEN-670	G13	76	6	51580-MEN-307	F10	57	22	52434-MEN-A51	G16	79	11
42715-MA0-770	F16	63	17	45131-HA5-672	F11	58	8	50617-KZ4-J40	G13	76	7	51580-MEN-A31	F10	57	22	52435-MAC-741	G16	79	12
42717-329-000	F16	63	18	45132-166-016	F11	58	9	50618-KZ4-J40	G13	76	8	51580-MEN-A41	F10	57	22	52435-MEN-A31	G16	79	13
								50642-MEN-305	G13	76	9	51580-MEN-A51	F10	57	22	52436-MEN-A31	G16	79	14
43000				45133-MA3-006	F11	58	10	50642-MEN-670	G13	76	9	51580-MEN-A61	F10	57	22	52437-MEN-A31	G16	79	15
								50660-MEN-305	G13	76	6	51610-MEN-000ZA	F10	57	23	52438-KA3-731	H1	80	16
43107-MBG-006	F11	58	5	45150-MEN-006	F11	58	11	50660-MEN-A60	G13	76	6	51615-KRN-A30ZA	F12	59	14	52438-MEN-A31	H1	80	17
43108-KZ4-J41	F14	61	3	45150-MEN-A51	F11	58	11	50670-MEN-305	G13	76	9	51615-MEN-A60ZA	F12	59	14	52439-KSR-711	H1	80	18
43112-KZ4-J41	F14	61	4	45190-MEN-006	F11	58	12	50670-MEN-A60	G13	76	9					52439-MEN-A31	H1	80	19
43131-KW3-006	F14	61	5	45203-MG3-016	F11	58	13									52440-MEN-A31	H1	80	20
43150-KRN-711	F14	61	6	45215-HA5-672	F11	58	14	51000				52000				52440-MEN-A41	H1	80	25
43190-KRN-711	F14	61	7	45351-KRN-A30	F12	59	13									52441-MEN-A31	H1	80	21
43215-KZ4-J41	F14	61	8	45461-MEN-000	F9	56	1	51401-MEN-A31	F9	56	3	52101-KZ4-J40	G14	77	6	52442-MEN-A31	H1	80	22
43310-MEN-A31	F15	62	1	45462-MEN-000	F9	56	2	51402-MEN-A31	F9	56	3	52141-MEN-710	G14	77	7	52443-MEN-A31	H1	80	23
43330-KRN-A30ZA	F14	61	9	45468-MEN-A30	F6	53	1	51403-MEN-A31	F9	56	3	52142-KZ4-J40	G14	77	8	52444-MEN-A31	H1	80	24
43340-MEY-000ZA	F14	61	10	45504-MEN-J01	F3	50	2	51410-MEN-A31	F9	56	4	52143-KZ4-J40	G14	77	9	52445-MEN-A31	H1	80	25



# PART NO. INDEX

Part Number	Address	Page	Ref.	Part Number	Address	Page	Ref.	Part Number	Address	Page	Ref.	Part Number	Address	Page	Ref.
52446-MEN-A31	H1	80	26	53731-MEN-A11	F6	53	12	87516-KZ1-881	H2	81	39	90103-MEN-A30	G12	75	10
52447-MEN-A31	H1	80	27	53754-MEN-A11	F6	53	13	87527-MEN-C10	H10	89	3	90103-MEN-A60	G15	78	35
52448-MEN-A31	H1	80	28	53755-MEN-A11	F6	53	14	87529-KA3-730	H10	89	3	90104-MEN-A30	G7	70	6
52463-KZ4-J40	H1	80	29	53755-MEN-A51	F6	53	14	87560-GBF-B60	H10	89	4	90104-MEN-A60	H8	87	31
52464-KRN-710	H2	81	30	53756-MEN-A11	F6	53	15	87560-GBF-D40	H10	89	4				
52464-MEN-A30	H2	81	31	53757-MEN-A11	F6	53	16					90105-MAC-680	F12	59	15
52465-MEN-A30	H2	81	32	53782-MEN-A10	F6	53	17	89000				90105-MEN-000	G15	78	19
52465-MEN-A50	H2	81	32									90105-MEN-730	G3	66	25
52465-MEN-A60	H2	81	32	61000				89201-KS6-810	H9	88	1	90105-MEN-A30	G5	68	28
52466-KRN-710	H2	81	33					89212-KZ4-J40	H9	88	2	90105-MEN-A60	G6	69	5
52473-MEN-A30	H2	81	34	61110-MEN-A30	F8	55	1	89216-MEN-A30	H9	88	3	90105-MEN-A60	G6	69	5
52475-KZ4-J20	H2	81	35	61136-MEN-A30ZA	F5	52	16	89301-KA4-811	H9	88	4	90106-KSE-000	G9	72	22
52476-KZ4-J20	H2	81	36	61139-MEN-A10ZA	H11	90	1					90106-MEN-A30	H7	86	21
52479-MEN-A30	H2	81	37	61140-MEN-A30ZA	F5	52	6	90000				90106-MEN-A60	F2	49	22
52479-MEN-A50	H2	81	37	61304-958-003	H3	82	1	90001-MEN-850	E3	36	13	90106-MJO-000	F6	53	18
52479-MEN-A60	H2	81	37					90001-MEN-A30	D2	19	12	90107-KZ4-J40	F5	52	9
52486-MEN-A61	H1	80	25	77000				90002-892-000	E12	45	15				
52487-MEN-A11	F6	53	2	77100-MEN-A30	G7	70	1	90002-MEN-A30	D1	18	5	90107-MEN-A30	G9	72	23
				77100-MEN-A40	G7	70	1	90003-KRN-670	E7	40	19	90107-MEN-A60	H6	85	27
53000				77101-MEN-A30	G7	70	2	90003-MEN-A30	D2	19	13	90108-KZ4-J40	F10	57	25
53100-MEN-670	F5	52	1					90004-GHB-600	D9	26	7	90108-MEN-A60	G5	68	37
53121-MEN-671	F5	52	2	80000				90004-GHB-710	D16	33	12	90109-MEN-A30	G11	74	22
53132-KA3-831	F5	52	3	80010-MEN-A30ZA	H3	82	2	90004-GHB-740	D16	33	13	90110-KZ4-J40	F11	58	15
53132-KZ4-J20	F5	52	3	80010-MEN-A40ZA	H3	82	5	90004-GHB-780	D16	33	14	90111-MEB-003	F3	50	15
53133-KA3-832	F5	52	4	80123-MA1-640	H7	86	13	90005-896-000	E2	35	5	90112-413-000	E7	40	21
53140-KRN-A30	F1	48	6					90005-MCJ-000	D2	19	14	90113-429-770	F1	48	17
53140-MEN-305	F1	48	6	83000				90005-MEN-A30	D2	19	15	90113-KZ3-000	F10	57	26
53166-KRN-A30	F1	48	7	83510-MEN-A30	G7	70	3	90005-MEN-A60	G7	70	3	90113-MAC-780	F10	57	27
53166-MEN-305	F1	48	7	83510-MEN-A50	G7	70	3	90013-MEB-670	D13	30	12	90114-MAC-780	F12	59	16
53167-MEB-672	F1	48	8	83510-MEN-A60	G7	70	3	90022-MG8-000	E9	42	21	90114-MEN-J01	F3	50	16
53168-MEB-671	F1	48	9	83610-MEN-A30	G7	70	5	90024-MAS-000	D13	30	13	90115-KV3-700	G15	78	20
53169-MEB-670	F1	48	10					90071-MF5-000	E7	40	20	90118-MEN-670	F1	48	18
53171-MEN-305	F3	50	12	84000				90084-MEN-670	D16	33	15	90119-HA7-670	G3	66	26
53171-MEN-J01	F3	50	12	84706-415-000	G3	66	24	90087-HB5-000	D11	28	12	90122-MEN-730	H7	86	22
53172-KSK-670	F1	48	11					90087-KW3-000	D11	28	12	90124-KZ4-J40	F5	52	10
53174-KCE-670	F1	48	12	86000				90088-MEB-670	D9	26	8	90124-MEB-770	G15	78	21
53174-KN5-006	F3	50	13	86150-KPG-902	F5	52	7	90101-KRN-730	G6	69	3	90124-MEN-A00	G11	74	23
53176-MEN-J01	F3	50	14	86191-MEN-A50ZA	H11	90	5	90101-KZ3-J50	G11	74	21	90124-MEN-A10	F6	53	20
53177-KSK-670	F1	48	13	86192-MEN-A50ZA	H11	90	6					90125-KA4-000	G1	64	21
53178-MEN-305	F1	48	14					90101-KZ4-J40	G13	76	11	90125-MEN-A10	F7	54	21
53178-MEN-A01	F1	48	14	87000				90101-MEN-670	H7	86	17	90130-MEN-840	H2	81	40
53179-MEN-671	F1	48	15	87126-MEN-A30ZA	H11	90	2	90101-MEN-A10	H7	86	15	90131-MEN-A30	H2	81	41
53192-MEN-670	F1	48	16	87126-MEN-A40ZA	H11	90	2	90101-MEN-A30	H7	86	16	90132-MEN-A30	H2	81	42
53214-KZ3-861	F6	53	3	87127-MEN-A30ZA	H11	90	3	90101-MEN-A60	G15	78	34	90145-MS9-612	F3	50	17
53214-KZ4-701	F6	53	4	87127-MEN-A40ZA	H11	90	3	90102-MEN-A30	H7	86	18				
53219-MEN-A30	F6	53	5	87130-KSC-C30ZA	H11	90	4	90102-MEN-A60	F2	49	23	90152-MEB-750	H2	81	43
53229-KZ4-J30	F6	53	6	87507-KZ3-B10	H10	89	2	90102-MEN-A60	F4	51	22	90153-KZ4-710	H2	81	44
53300-MEN-A30	F5	52	5	87507-KZ3-B90	H10	89	2	90102-V02-000	E2	35	6	90170-MEB-670	G11	74	24
53700-MEN-A31	F6	53	7	87507-MEN-A30	H10	89	2	90103-MEB-670	H7	86	19	90201-KPR-901	H5	84	20
53700-MEN-A51	F6	53	7	87516-KZ1-600	H2	81	38	90103-MEN-710	G7	70	7	90235-MEN-A30	D13	30	14
53701-KRN-A31	F6	53	8									90301-473-003	F12	59	18
53701-MEN-A51	F6	53	8									90301-782-000	F1	48	19
53711-MEN-A11	F6	53	9									90301-KZ4-J40	F12	59	17
53711-MEN-A51	F6	53	9												
53712-MEN-A11	F6	53	10												
53712-MEN-A51	F6	53	10												
53721-KRN-A31	F6	53	11												
53721-MEN-A51	F6	53	11												

# PART NO. INDEX

Part Number	Address	Page	Ref.	Part Number	Address	Page	Ref.	Part Number	Address	Page	Ref.	Part Number	Address	Page	Ref.
90512-KRN-730	G12	75	11	91201-ML3-873	E8	41	38	91560-MS8-600	G3	66	31	94520-14000	E1	34	25
90512-KZ4-J20	F8	55	3	91202-MEY-671	E4	37	23		G5	68	33	94520-35000	E6	39	8
90514-MEN-730	G11	74	25	91203-KA4-771	E4	37	24	92000				95000			
90543-MV9-670	D1	18	6	91204-KF0-003	D11	28	17								
	E13	46	1	91204-MEN-A31	E1	34	19	92900-08022-0B	D2	19	19	95001-75150-40	H6	85	23
90545-300-000	F3	50	18	91205-MEB-671	E4	37	25					95002-01130	H6	85	24
	F15	62	13	91207-ML3-871	E8	41	39	93000				95002-02080	H6	85	25
90545-KSR-711	F10	57	28	91251-444-000	G12	75	12					95002-02100	E4	37	28
90554-728-940	E11	44	12	91251-KZ4-J21	G1	64	29	93301-06016-0A	E10	43	27	95002-02120	G9	72	28
90554-KA5-680	E8	41	31	91252-MEN-A31	F10	57	29		E11	44	13	95002-02130	G9	72	29
90602-259-010	E8	41	32	91253-KZ3-861	G15	78	29	93401-04016-00	F15	62	14	95003-14073-10	H6	85	26
90602-MEB-670	E1	34	17	91256-KSR-711	F10	57	30	93401-05020-00	E12	45	17	95014-22100	F5	52	15
90608-072-000	D13	30	19	91256-ML3-791	F7	54	25	93404-06016-08	F8	55	5	95015-54000	G12	75	14
90610-MEN-A30	E3	36	17	91258-KZ3-B01	F7	54	25	93404-06018-00	H8	87	26				
90620-SB2-003	H4	83	11	91260-KZ4-711	F10	57	31	93500-04025-0G	G9	72	23	96000			
90647-657-671	H6	85	22	91262-KZ3-731	H2	81	52								
90650-KV6-003	F2	49	20	91283-ML7-003	G15	78	30	93500-05008-0A	G15	78	31	96001-06012-00	E4	37	29
90651-MA5-671	F4	51	19	91301-KRN-A41	E6	39	9	93500-05008-0G	G15	78	32		G15	78	34
90651-MEN-A11	F7	54	22	91301-P7A-004	E12	45	16	93600-04012-1G	F4	51	20		H3	82	3
90651-MEN-A51	F7	54	22	91302-PA9-003	E1	34	20	93891-04016-08	H8	87	27		H8	87	30
90652-KY4-900	D15	32	5		E14	47	1	93892-05012-18	E12	45	18				
90652-MEN-A11	F7	54	23	91303-377-000	E1	34	21	93893-06025-18	E12	45	19	96001-06014-00	H3	82	3
90751-GK1-003	E1	34	18		E14	47	1	93911-25520	G9	72	26		H8	87	31
	E14	47	1	91303-PK2-005	G9	72	24	93913-15510	G9	72	27				
				91305-KC1-850	E4	37	26					96001-06016-00	D9	26	10
91000					E14	47	1						D10	27	8
				91305-KF0-003	D11	28	18	93913-25580	G9	72	30		D16	33	10
91001-147-003	D13	30	20		E14	47	1	94000					E4	37	30
91001-KSK-671	E8	41	33	91307-035-000	D11	28	19						F8	55	4
91001-MEB-671	E3	36	18		E1	34	22	94001-06000-0S	F2	49	21		G3	66	33
91001-MEN-A31	E6	39	4		E14	47	1	94001-08000-0S	F13	60	21		G5	68	35
91001-ML3-873	E8	41	34	91312-KE7-003	D2	19	18		G1	64	30	96001-06018-00	G6	69	5
91002-MEN-A31	D11	28	15		E13	46	1	94002-06000-0S	F15	62	15		H3	82	4
91002-MEY-671	E3	36	19	91320-KE1-000	D11	28	20	94002-12200-0S	E6	39	7	96001-06020-00	D3	20	22
91003-MEN-A31	E8	41	35	91351-KRN-711	H2	81	53	94050-06000	F4	51	21		G5	68	36
91004-MEB-671	E6	39	5	91351-KZ3-731	H2	81	54		H4	83	16		H4	83	17
91006-HA0-003	E3	36	20	91351-MAC-671	H2	81	55	94050-08000	H8	87	28	96001-06020-07	F2	49	22
91007-KRN-671	D8	25	19	91351-MEN-A11	F7	54	26		G11	74	26	96001-06022-00	F2	49	23
91007-MEN-731	E8	41	36	91351-MEN-A31	H2	81	56		H8	87	29		F4	51	22
91008-MEY-671	E10	43	26	91352-MEN-A11	F7	54	27	94050-12000	E2	35	8		G3	66	34
91012-KA3-710	E8	41	37	91352-MEN-A31	F10	57	32	94101-06000	G3	66	32		G12	75	15
91021-ML3-003	D14	31	21	91353-MEN-A11	F7	54	28		G5	68	34		H4	83	18
91022-KA4-740	E4	37	21	91353-MEN-A31	F10	57	33	94102-08800	G13	76	12	96001-06025-00	D12	29	22
91051-KRN-A31	G15	78	26	91354-MEN-A31	F10	57	34	94103-05700	G15	78	33	96001-06028-00	D12	29	23
91051-KSC-003	H2	81	49	91355-759-003	D10	27	6	94103-08000	G11	74	27		H6	85	27
91051-KZ4-J21	G1	64	27		E13	46	1	94111-08000	F13	60	22	96001-06030-00	G3	66	35
91051-MEN-A31	F7	54	24	91355-MEN-A31	F10	57	35		G1	64	31		G5	68	37
91052-KZ4-J21	G1	64	28	91356-MEN-A31	F10	57	36	94201-20120	G12	75	13	96001-06030-07	E1	34	26
91053-719-005	E4	37	38	91357-KSR-711	F10	57	37	94201-25150	G13	76	13	96001-06032-00	D12	29	24
91062-MAC-681	F13	60	19	91358-KSR-711	F10	57	38	94301-08100	D2	19	20		D16	33	11
91071-MJ0-003	G15	78	27	91410-KCR-000	H4	83	12	94301-08140	D12	29	21	96001-06040-00	D16	33	12
91072-KZ3-861	G15	78	28	91410-KT7-000	H8	87	25		E1	34	23		E4	37	31
91074-KRN-711	H2	81	50	91422-MT8-770	G3	66	29	94301-10160	E1	34	24	96001-06045-00	G15	78	35
91074-MAC-741	H2	81	51		G5	68	31	94301-12200	D2	19	21	96001-06055-00	D16	33	13
91101-001-030	D8	25	20	91540-S7S-003	H4	83	14		D10	27	7		E4	37	32
91201-148-003	D11	28	16	91540-STK-003	H4	83	13	94301-14200	E4	37	27	96001-06065-00	E4	37	33
91201-KS6-004	F13	60	20	91548-SA5-003	H4	83	15	94510-14000	E10	43	28	96001-06070-00	E4	37	34
91201-MEB-671	E4	37	22	91560-MEN-A30	G3	66	30	94510-19000	E11	44	14	96001-06075-00	D16	33	14
91201-MEN-A31	E6	39	6		G5	68	32								

# PART NAME INDEX

J 1

Part name	Address	Page	Ref.	Part name	Address	Page	Ref.	Part name	Address	Page	Ref.
[ A ]											
ADJUSTER, COMPRESSION DAMPING FORCE	H1	80	25	BEARING, SPECIAL RADIAL BALL, 6306	E3	36	18	BOLT, FLANGE, 6X10	F5	52	8
ARM ASSY., KICK STARTER	G12	75	2	BEARING, SPECIAL ROLLER	E3	36	19		F14	61	17
ARM COMP., L. EX. ROCKER	D4	21	4	BEARING, SPECIAL ROLLER, 20X32X14	E6	39	5	BOLT, FLANGE, 6X12	D1	18	7
ARM COMP., R. EX. ROCKER	D4	21	3	BEARING, SPHERICAL, 10	H2	81	51		E4	37	29
ARM SUB ASSY., CUSHION	H2	81	32	BLADDER	G16	79	11		E11	44	15
ARM, L. STEP	G13	76	9	BODY COMP., FRAME	H7	86	3		G15	78	34
ARM, R. STEP	G13	76	6	BODY COMP., MUFFLER	G10	73	15		H3	82	3
AXLE, FR. WHEEL	F12	59	3	BODY COMP., RR. FRAME	G11	74	15	BOLT, FLANGE, 6X14	H3	82	3
AXLE, RR. WHEEL	F16	63	5	BOLT-WASHER, 4X16	H7	86	8		H8	87	31
[ B ]											
BALL, STEEL, #8	G12	75	16	BOLT-WASHER, 5X20	F15	62	14				
BAND A, INSULATOR	D2	19	6	BOLT-WASHER, 6X16	E12	45	17	BOLT, FLANGE, 6X16	D9	26	10
BAND, AIR CLEANER CONNECTING TUBE	G8	71	6	BOLT-WASHER, 6X18	F8	55	5		D10	27	8
BAND, EXHAUST PROTECTOR	G10	73	9	BOLT-WASHER, 6X18	H8	87	26		D16	33	10
BAND, HARNESS	H4	83	15	BOLT-WASHER, 6X28	D13	30	13		E4	37	30
BAND, INSULATOR	D2	19	7	BOLT ASSY., FR. FORK	F9	56	14		F6	53	18
BAND, MUFFLER BODY	G11	74	29	BOLT A, PIN	F10	57	41		F8	55	4
BAND, MUFFLER JOINT	G11	74	18	BOLT COMP., CENTER	F11	58	8		G3	66	33
BAND, TANK RR.	G2	65	7	BOLT COMP., PLUG	F9	56	12		G5	68	35
BAND, WIRE HARNESS	H4	83	11	BOLT SET, ADJUSTING	F6	53	9	BOLT, FLANGE, 6X18	G7	70	7
BAND, WIRE, 95MM	F2	49	20	BOLT, 10X24	F3	50	15		G6	69	5
BAR, SIDE STAND	G13	76	2	BOLT, 6X12	H7	86	22		H3	82	4
BASE ASSY., ELEMENT	G8	71	4	BOLT, 6X14	G15	78	34	BOLT, FLANGE, 6X20	D3	20	22
BASE, CLAMP	E12	45	11	BOLT, 6X14	H8	87	30		F2	49	22
BEARING COMP.	F6	53	12	BOLT, 6X14	H8	87	31		G5	68	36
BEARING, BALL RADIAL, 6905	D8	25	19	BOLT, 6X18	G6	69	5	BOLT, FLANGE, 6X22	H4	83	17
BEARING, BALL, 12X24X6	D11	28	15	BOLT, 6X20	F2	49	22		F2	49	23
BEARING, BALL, 6805LU	E10	43	26	BOLT, 6X22	F2	49	23		F4	51	22
BEARING, HEAD PIPE	F7	54	24	BOLT, 6X22	F4	51	22		G3	66	34
BEARING, NEEDLE THRUST	G15	78	28	BOLT, 6X28	F4	51	22		G12	75	15
BEARING, NEEDLE, 12MM	D13	30	20	BOLT, 6X28	H6	85	27	BOLT, FLANGE, 6X25	H4	83	18
BEARING, NEEDLE, 12X16X10	E4	37	38	BOLT, 6X30	H6	85	27		D9	26	8
BEARING, NEEDLE, 19X22X9.8	E8	41	36	BOLT, 6X30	G5	68	37		D12	29	22
BEARING, NEEDLE, 19X26X13	H2	81	50	BOLT, 6X45	G15	78	35	BOLT, FLANGE, 6X28	D12	29	23
BEARING, NEEDLE, 20X26X15	H2	81	49	BOLT, 7X25	F7	54	21		H6	85	27
BEARING, NEEDLE, 22X29X30	G15	78	27	BOLT, 7X51.5	F6	53	20	BOLT, FLANGE, 6X30	E1	34	26
BEARING, NEEDLE, 28X32X27.2	D14	31	21	BOLT, 8X18	G11	74	22		G3	66	35
BEARING, NEEDLE, 9MM	E3	36	20	BOLT, 8X20	G11	74	22		G5	68	37
BEARING, RADIAL BALL SPECIAL, 6202	E6	39	4	BOLT, 8X28	H7	86	15	BOLT, FLANGE, 6X32	D12	29	24
BEARING, RADIAL BALL SPECIAL, 6205U	E8	41	35	BOLT, 8X30	G11	74	23		D16	33	11
BEARING, RADIAL BALL, 24X56X14 (NTN)	E8	41	34	BOLT, AIR CLEANER ELEMENT SETTING	G8	71	14	BOLT, FLANGE, 6X40	D16	33	12
BEARING, RADIAL BALL, 608UU	G15	78	26	BOLT, COVER	E12	45	2		E4	37	31
BEARING, RADIAL BALL, 6203U	E8	41	33	BOLT, CUSHION LOWER, 10X43.5	H2	81	44	BOLT, FLANGE, 6X45	D2	19	15
BEARING, RADIAL BALL, 6904	F13	60	19	BOLT, CUSHION UPPER, 10X53	H2	81	43		G15	78	35
BEARING, RADIAL BALL, 69052RS	G1	64	27	BOLT, DISK, 6X19	F12	59	15	BOLT, FLANGE, 6X55	D2	19	13
BEARING, RADIAL BALL, 6905RS	G1	64	28	BOLT, FLANGE SOCKET, 6X14	G1	64	20		D16	33	13
BEARING, SHELL, 33X38X8	E4	37	21		E7	40	20		E4	37	32
				BOLT, FLANGE, 10X123	E9	42	22	BOLT, FLANGE, 6X65	E4	37	33
				BOLT, FLANGE, 10X132	H7	86	21	BOLT, FLANGE, 6X70	E4	37	34
				BOLT, FLANGE, 10X150	H7	86	17	BOLT, FLANGE, 6X75	D16	33	14
				BOLT, FLANGE, 10X150	D2	19	12		E4	37	35
				BOLT, FLANGE, 10X30	H7	86	18	BOLT, FLANGE, 6X80	D12	29	25
				BOLT, FLANGE, 10X37	H7	86	20	BOLT, FLANGE, 6X90	D3	20	23
				BOLT, FLANGE, 5X10	E12	45	15	BOLT, FLANGE, 8X121	H7	86	16
				BOLT, FLANGE, 5X16	E2	35	5	BOLT, FLANGE, 8X18	H7	86	19
				BOLT, FLANGE, 6MM	F10	57	26	BOLT, FLANGE, 8X20	E4	37	36
				BOLT, FLANGE, 6X10	D9	26	7	BOLT, FLANGE, 8X24	G11	74	21
					D11	28	11		G13	76	10

# PART NAME INDEX

J 2

Part name	Address	Page	Ref.	Part name	Address	Page	Ref.	Part name	Address	Page	Ref.
BOLT, FLANGE, 8X24 .....	H7	86	14	[ C ]				CLAMP, MASTER CYLINDER OIL HOSE	G9	72	21
BOLT, FLANGE, 8X32 .....	G15	78	21	CABLE COMP., CLUTCH .....	F1	48	3	CLAMP, WATER HOSE, 25MM .....	H5	84	18
BOLT, FLANGE, 8X35 .....	F5	52	10	CABLE COMP., THROTTLE .....	F1	48	2	CLIP, 2X70 .....	H4	83	12
BOLT, FLANGE, 8X40 .....	F10	57	25	CABLE, FUEL TANK STOPPER .....	G2	65	16	CLIP, 4X60 .....	H8	87	25
	F11	58	15		G4	67	19	CLIP, BREATHER TUBE PROTECTOR .....	G3	66	36
BOLT, FLANGE, 8X45 .....	F5	52	9	CALIPER SUB ASSY., L. FR. BRAKE	F11	58	11	CLIP, FUEL PUMP .....	G3	66	39
	F6	53	19	CALIPER SUB ASSY., RR. BRAKE .....	F14	61	6	CLIP, HARNESS BAND .....	H4	83	13
BOLT, FLANGE, 8X65 .....	E4	37	37	CAMSHAFT ASSY. ....	D4	21	2				14
BOLT, FR. DISK COVER .....	F12	59	16	CAP ASSY., FUEL TANK .....	G2	65	18	CLIP, OIL DRAIN TUBE .....	G8	71	1
	F15	62	11	CAP ASSY., NOISE SUPPRESSOR ...	H4	83	2	CLIP, PISTON PIN, 19MM .....	E5	38	5
BOLT, HANDLE LEVER .....	F3	50	16	CAP COMP., RADIATOR .....	H5	84	4	CLIP, PURSE LOCK .....	H6	85	22
BOLT, HANDLE LEVER PIVOT .....	F1	48	17	CAP, 14MM .....	D16	33	15	CLIP, TUBE .....	E4	37	28
BOLT, HEAD COVER .....	D1	18	5	CAP, 30MM .....	D11	28	12		G9	72	28
BOLT, HEX., 6X16 .....	E10	43	27	CAP, BLADDER .....	G16	79	13		H6	85	24
	E11	44	13	CAP, BLEEDER .....	F11	58	3				25
BOLT, HEX., 8X47.5 .....	G15	78	19	CAP, BUMPER RUBBER .....	F14	61	12	COIL COMP., IGNITION .....	H4	83	1
BOLT, KICK ARM .....	G12	75	10	CAP, CASE .....	G16	79	7	COLLAR .....	F10	57	40
BOLT, KICK JOINT .....	G12	75	4	CAP, DUMMY .....	H4	83	8	COLLAR C, CUSHION ARM .....	H1	80	29
BOLT, LEVER ADJUSTING .....	F1	48	18	CAP, END .....	F6	53	16	COLLAR D, CUSHION ARM .....	H2	81	30
BOLT, LINK, 12X116 .....	H2	81	41	CAP, MASTER CYLINDER .....	F3	50	4	COLLAR D, CUSHION ARM SIDE .....	H2	81	33
BOLT, LINK, 12X82 .....	H2	81	40		F15	62	4	COLLAR SEAT, SPRING .....	F9	56	11
BOLT, LINK, 12X87 .....	H2	81	42	CAP, OIL FILLER .....	D11	28	5	COLLAR, 20X22X10 .....	E11	44	2
BOLT, OIL, 10X22 .....	F3	50	17	CAP, RIM HOLE .....	F16	63	18	COLLAR, 25X28X10 .....	E7	40	14
	F15	62	12	CAP, VALVE .....	F12	59	2	COLLAR, 25X28X11 .....	E7	40	16
BOLT, PIN .....	F14	61	5		F16	63	16	COLLAR, CHAIN TENSIONER .....	G14	77	13
BOLT, PLUG .....	F10	57	16	CASE ASSY., ROD GUIDE .....	H1	80	27	COLLAR, CLUTCH OUTER .....	D13	30	3
BOLT, PROTECTOR .....	F10	57	27	CASE COMP., AIR CLEANER .....	G8	71	9	COLLAR, CONNECTING ROD .....	H2	81	34
BOLT, RECESSED, 5X28 .....	D2	19	14	CASE COMP., RR. ....	H1	80	24	COLLAR, COUNTERSHAFT .....	E7	40	3
BOLT, SOCKET, 4X25 .....	G9	72	23	CASE, DAMPER .....	F6	53	8	COLLAR, COUNTERSHAFT SECOND GEAR	E7	40	7
BOLT, SOCKET, 5X25 .....	E2	35	6	CASE, L. AIR CLEANER .....	G8	71	8	COLLAR, DRIVE SPROCKET .....	E7	40	17
BOLT, SPECIAL, 12X28 .....	D13	30	12	CASE, R. AIR CLEANER .....	G8	71	7	COLLAR, ENGINE GUARD .....	G6	69	4
BOLT, SPECIAL, 5X9 .....	G6	69	3	CENTER, CLUTCH .....	D13	30	4	COLLAR, FR. FENDER .....	F8	55	3
BOLT, SPECIAL, 6MM .....	G7	70	7	CENTER, GEARSHIFT DRUM .....	E9	42	7	COLLAR, FR. WHEEL DISTANCE .....	F12	59	5
	G11	74	24	CHAIN, CAM .....	D9	26	1	COLLAR, FUEL PUMP .....	G3	66	28
BOLT, SPECIAL, 8MM .....	G7	70	6	CHAIN, DRIVE .....	G14	77	1		G5	68	30
BOLT, STEP, 12MM .....	G13	76	11	CIRCLIP .....	F4	51	19	COLLAR, KICK SPRING .....	E11	44	11
BOLT, STUD, 8X22 .....	D2	19	19		F7	54	22	COLLAR, KICK STARTER IDLE GEAR	E11	44	8
BOLT, UBS, 8X33 .....	E7	40	21	CIRCLIP, 8MM .....	D15	32	5	COLLAR, LINK SIDE .....	H2	81	35
BOLT, WIRE ADJUSTING .....	F1	48	16	CIRCLIP, EXTERNAL, 14MM .....	E10	43	28	COLLAR, L. RR. AXLE .....	F16	63	6
BOOT B .....	F11	58	10	CIRCLIP, EXTERNAL, 19MM .....	E11	44	14	COLLAR, MAINSHAFT FOURTH GEAR .....	E7	40	11
	F14	61	16	CIRCLIP, EXTERNAL, 25MM .....	E8	41	32	COLLAR, MUDGUARD .....	H7	86	13
BOOT COMP. ....	F3	50	2	CIRCLIP, INTERNAL, 14MM .....	E1	34	25	COLLAR, RADIATOR MOUNTING .....	H5	84	7
	F15	62	3	CIRCLIP, INTERNAL, 35MM .....	E6	39	8	COLLAR, REBOUND NEEDLE .....	F10	57	17
BOOT, PIN BUSH .....	F11	58	9		E1	34	17	COLLAR, RR. WHEEL DISTANCE .....	F16	63	9
	F14	61	15	CLAMPER A, FR. BRAKE HOSE .....	F9	56	1	COLLAR, RR. WHEEL SIDE .....	F16	63	8
BRACKET COMP., REGULATOR .....	H7	86	1	CLAMPER B, FR. BRAKE HOSE .....	F9	56	2	COLLAR, R. RR. AXLE .....	F16	63	7
BRACKET SUB ASSY., L. FR. CALIPER	F11	58	12	CLAMPER, CORD .....	E2	35	3	COLLAR, SEAT FR. ....	G2	65	9
	F14	61	7		H7	86	2		G4	67	12
BRACKET, L. HANDLE LEVER .....	F1	48	11	CLAMPER, FUEL HOSE .....	E12	45	12	COLLAR, SHIFTER .....	E9	42	10
BRACKET, L. STEP .....	G13	76	5	CLAMP B, WATER HOSE .....	D10	27	5	COLLAR, STEERING DAMPER .....	F6	53	17
BRACKET, R. STEP .....	G13	76	4		H5	84	19	COLLAR, SWINGARM PIVOT SIDE .....	G14	77	9
BRIDGE COMP., FORK TOP .....	F5	52	5	CLAMP, HARNESS .....	G3	66	26				
BUSH, GUIDE .....	F9	56	6								
BUSH, SLIDER .....	F9	56	7								
	F10	57	37								



# PART NAME INDEX

J 3

Part name	Address	Page	Ref.	Part name	Address	Page	Ref.	Part name	Address	Page	Ref.
COLLAR, SWINGARM SIDE, 54MM ..	G14	77	8	D-RING, 15MM .....	E6	39	9	GASKET, TENSIONER LIFTER.....	E13	46	1
COLLAR, SWINGARM, 46MM .....	G14	77	7	D-RING, 23.75MM .....	E8	41	38	GASKET, WATER PUMP.....	D11	28	9
COLLAR, TANK SETTING .....	G2	65	5	DRUM, GEARSHIFT .....	E9	42	6		E14	47	1
	G4	67	8	DUST SEAL, 15X20X2.5 .....	G12	75	12	GAUGE, AIR PRESSURE.....	H9	88	4
COLLAR, TENSIONER .....	D9	26	4	DUST SEAL, 16X26X3 .....	H2	81	55	GAUGE, OIL LEVEL.....	D16	33	7
CONDENSER UNIT .....	H4	83	5	DUST SEAL, 17X20X2.5 .....	G12	75	9	GEAR, BALANCER DRIVE.....	D13	30	1
CORD ASSY., HIGH TENSION .....	H4	83	3	DUST SEAL, 17.5X26X3 .....	H2	81	53	GEAR, BALANCER DRIVEN.....	E6	39	2
COTTER, VALVE .....	D4	21	13	DUST SEAL, 22X29X4 .....	G15	78	30	GEAR, COUNTERSHAFT FIFTH.....	E7	40	15
COUNTERSHAFT COMP. ....	E7	40	2	DUST SEAL, 25X32X4 .....	H2	81	52	GEAR, COUNTERSHAFT FOURTH.....	E7	40	12
COVER ASSY., R. CRANKCASE ....	D11	28	1	DUST SEAL, 30X37X4 .....	G15	78	29	GEAR, COUNTERSHAFT LOW.....	E7	40	4
COVER COMP., CYLINDER HEAD ...	D1	18	2	DUST SEAL, 32X43X7 .....	G1	64	29	GEAR, COUNTERSHAFT SECOND.....	E7	40	6
COVER COMP., DRIVE SPROCKET ..	D16	33	8	DUST SEAL, RR. CUSHION PIVOT ..	H2	81	54	GEAR, COUNTERSHAFT THIRD.....	E7	40	9
COVER COMP., FR. DISK .....	F12	59	14	DUST SEAL, STEERING HEAD.....	F6	53	3	GEAR, KICK STARTER IDLE.....	E11	44	7
COVER COMP., L. CRANKCASE ....	D16	33	2				4	GEAR, MAINSHAFT FIFTH.....	E7	40	13
COVER, BODY .....	E12	45	3	[ E ]				GEAR, MAINSHAFT FOURTH.....	E7	40	10
COVER, CLUTCH .....	D11	28	2	ELEMENT, AIR CLEANER .....	G8	71	3	GEAR, MAINSHAFT SECOND.....	E7	40	5
COVER, END .....	G11	74	30	EMBLEM, PRODUCT .....	F5	52	7	GEAR, MAINSHAFT THIRD.....	E7	40	8
COVER, FUEL CONNECTOR .....	G2	65	14					GEAR, OIL PUMP DRIVEN.....	D15	32	2
	G4	67	17	[ F ]				GEAR, PRIMARY DRIVE.....	D13	30	11
COVER, L. HANDLE LEVER .....	F1	48	13	FENDER SET, RR. ....	H3	82	2	GRILL, RADIATOR L. ....	H5	84	3
COVER, L. SIDE .....	G7	70	5					GRILL, RADIATOR R. ....	H5	84	2
COVER, OIL FILTER .....	D16	33	1	[ G ]				GRIP COMP., THROTTLE.....	F1	48	6
COVER, RR. DISK .....	F14	61	9	FENDER SUB ASSY., FR. ....	F8	55	1	GRIP, L. HANDLE.....	F1	48	7
COVER, R. HANDLE LEVER .....	F3	50	14	FILTER COMP., ENGINE OIL.....	D16	33	5	GUARD, L. ENGINE.....	H7	86	9
COVER, R. SIDE .....	G7	70	3	FILTER KIT, FUEL .....	G3	66	37	GUARD, RR. CALIPER.....	F14	61	10
COVER, WATER PUMP .....	D11	28	8		G4	67	1	GUIDE SET, CHAIN.....	G15	78	36
CRANKCASE COMP., L. ....	E3	36	6	FLAP, TIRE .....	F12	59	11	GUIDE, BRAKE HOSE.....	G14	77	3
CRANKCASE COMP., R. ....	E3	36	1		F16	63	15		H7	86	5
CRANKSHAFT COMP. ....	E5	38	1	FLYWHEEL COMP. ....	E2	35	1	GUIDE, CABLE.....	H7	86	5
CUSHION ASSY., RR. ....	G16	79	2	FORK SUB ASSY., L. FR. ....	F10	57	22	GUIDE, CAM CHAIN.....	D9	26	6
CUSHION RING, INJECTOR .....	E12	45	10	FORK SUB ASSY., R. FR. ....	F10	57	19	GUIDE, CHAIN.....	G14	77	11
CUSHION, HANDLE PIPE .....	F5	52	4	FORK, CENTER GEARSHIFT.....	E9	42	3	GUIDE, DRIVE CHAIN.....	D16	33	9
CYLINDER .....	D10	27	1		E10	43	30	GUIDE, EX. VALVE.....	D2	19	3
CYLINDER ASSY., RR. BRAKE				FORK, L. GEARSHIFT .....	E9	42	2	GUIDE, FR. BRAKE HOSE.....	F6	53	1
MASTER	F15	62	2	FORK, R. GEARSHIFT .....	E9	42	1	GUIDE, IN. VALVE.....	D2	19	2
CYLINDER ASSY., RR. MASTER ...	F15	62	2					GUIDE, RR. BRAKE HOSE.....	G14	77	4
CYLINDER SUB ASSY., FR. MASTER	F3	50	3	[ H ]				GUIDE, STOPPER CABLE.....	G2	65	17
				GASKET KIT A .....	E13	46	1		G4	67	20
[ D ]				GASKET KIT B .....	E14	47	1	GUIDE, TUBE.....	E3	36	17
DAMPER ASSY., STEERING .....	F6	53	7	GASKET, CLUTCH COVER.....	D11	28	3				
DAMPER COMP., FR. ....	F9	56	9		E14	47	1	[ H ]			
	F10	57	42	GASKET, CRANKCASE .....	E3	36	5	HARNES, WIRE.....	H4	83	6
DAMPER COMP., RR. ....	H1	80	22		E14	47	1				19
DIAL, CLUTCH CABLE ADJUSTING ..	F1	48	15	GASKET, CYLINDER .....	D10	27	2	HEAD ASSY., CYLINDER.....	D2	19	1
DIAPHRAGM .....	F3	50	7		E13	46	1	HOLDER B1, HANDLE PIPE UPPER..	F5	52	15
	F15	62	7	GASKET, CYLINDER HEAD.....	D2	19	4	HOLDER, HANDLE UNDER.....	F5	52	3
DISK, CLUTCH FRICTION .....	D13	30	5		E13	46	1	HOLDER, L. LEVER BRACKET.....	F1	48	12
	D14	31	22	GASKET, EX. PIPE .....	E13	46	1	HOLDER, MASTER CYLINDER.....	F3	50	5
DISK, FR. BRAKE .....	F12	59	13		G10	73	1	HOLDER, TUBE.....	F1	48	1
DISK, RR. BRAKE .....	G1	64	19	GASKET, HEAD COVER .....	D1	18	4	HOSE ASSY., FUEL FEED.....	G2	65	20
DOWEL PIN, 10X16 .....	E1	34	24		E13	46	1		G4	67	23
DOWEL PIN, 12X20 .....	D2	19	21	GASKET, L. COVER .....	D16	33	3	HOSE A, WATER.....	H5	84	9
	D10	27	7		E14	47	1	HOSE B, WATER.....	H5	84	10
DOWEL PIN, 14X20 .....	E4	37	27	GASKET, R. COVER .....	D11	28	4	HOSE COMP., FR. BRAKE.....	F3	50	1
DOWEL PIN, 8X10 .....	D2	19	20		E14	47	1	HOSE COMP., RR. BRAKE.....	F15	62	1
DOWEL PIN, 8X14 .....	D12	29	21	GASKET, TENSIONER LIFTER.....	D9	26	5	HOSE C, WATER.....	H5	84	11
	E1	34	23					HOSE D, WATER.....	H5	84	12
DOWEL PIN, 8X7 .....	D11	28	20					HOSE E, WATER.....	H5	84	13

5

# PART NAME INDEX

J 4

Part name	Address	Page	Ref.	Part name	Address	Page	Ref.	Part name	Address	Page	Ref.
HOSE F, WATER .....	H5	84	14	MUFFLER COMP. ....	G11	74	28	0-RING, 13.8X2.5 .....	E1	34	21
HOSE G, WATER .....	D10	27	4	MUFFLER COMP., FR. ....	G10	73	14		E14	47	1
HOUSING, UNDER THROTTLE .....	F1	48	9	MUFFLER COMP., RR. ....	G11	74	17	0-RING, 16.5X2.5 .....	E4	37	26
HOUSING, UPPER THROTTLE .....	F1	48	8	[ N ]					E14	47	1
HUB SUB ASSY., FR. ....	F12	59	6					0-RING, 18X3 .....	D11	28	19
HUB SUB ASSY., RR. ....	F16	63	10						E1	34	22
[ I ]				NUT, 18MM .....	D13	30	14		E14	47	1
				NUT, ADJUST .....	G16	79	15	0-RING, 18.8X1.9 .....	F7	54	25
IMPELLER, WATER PUMP .....	D11	28	6	NUT, CLIP, 6MM .....	H5	84	20	0-RING, 19X3 .....	D2	19	18
INJECTOR ASSY., FUEL .....	E12	45	8	NUT, FLANGE, 10MM .....	H7	86	23		E13	46	1
INSULATOR, THROTTLE BODY .....	D2	19	5	NUT, FLANGE, 12MM .....	E2	35	8	0-RING, 21.5X1.5 .....	G16	79	9
				NUT, FLANGE, 6MM .....	F4	51	21	0-RING, 21.8X2.4 .....	D10	27	6
[ J ]					H4	83	16		E13	46	1
					H8	87	28	0-RING, 21.9X2 .....	F7	54	25
JET COMP., PISTON, #80 .....	E3	36	8	NUT, FLANGE, 8MM .....	G11	74	26	0-RING, 25.5X2.0 .....	G16	79	12
JOINT, BRAKE ROD .....	F15	62	10		H8	87	29	0-RING, 27X2 .....	D11	28	18
JOINT, BREATHER TUBE .....	G8	71	15	NUT, FR. AXLE .....	F12	59	17		E14	47	1
JOINT, DRIVE CHAIN .....	G14	77	2	NUT, HEX., 12MM .....	E6	39	7	0-RING, 29.5X2.0 .....	F10	57	35
JOINT, FUEL TUBE .....	G8	71	2	NUT, HEX., 6MM .....	H1	80	16	0-RING, 29.7X3.5 .....	F10	57	36
JOINT, INJECTOR .....	E12	45	7		F2	49	21	0-RING, 2.4X88.4 .....	G2	65	3
JOINT, KICK ARM .....	G12	75	3	NUT, HEX., 8MM .....	F15	62	15		G4	67	6
JOINT, WATER .....	D2	19	9		F13	60	21	0-RING, 2.8X1.9 .....	F10	57	31
	D10	27	3		G1	64	30	0-RING, 33.2X2.4 .....	F10	57	33
JOINT, WATER HOSE .....	H5	84	15	NUT, LOCK .....	G15	78	24	0-RING, 39.7X2.4 .....	F10	57	34
				NUT, SPECIAL, 6X7 .....	F9	56	15	0-RING, 39.8X2.2 .....	E1	34	20
[ K ]					H3	82	1		E14	47	1
				NUT, SPRING, 6MM .....	G11	74	20	0-RING, 3.7X73.9 .....	G2	65	2
KEY, SPECIAL WOODRUFF, 25X14 ..	E5	38	6	NUT, SQUARE, 5MM .....	D2	19	8		G4	67	5
				NUT, STEERING STEM .....	F5	52	11	0-RING, 44.4X3.1 .....	F10	57	32
[ L ]				NUT, U, 10MM .....	F5	52	12	0-RING, 7.5X1.5 .....	G9	72	24
					H2	81	46	0-RING, 8.5X1.7 .....	E1	34	18
LABEL, CAUTION .....	H10	89	4	NUT, U, 12MM .....	H2	81	45		E14	47	1
LABEL, DRIVE CHAIN .....	H10	89	2					0-RING, 8.6X1.9 .....	G3	66	38
LABEL, IGNITION NOISE .....	H10	89	1	NUT, U, 22MM .....	G1	64	23		G4	67	4
LABEL, NOISE INFORMATION .....	H10	89	3	NUT, U, 6MM .....	F1	48	19	0-RING, 9.5X1.5 .....	F7	54	26
LABEL, RESTRICTED USE .....	H10	89	3		F12	59	18	OUTER COMP., CLUTCH .....	D13	30	2
LABEL, RR. DAMPER WARNING .....	H2	81	38		G1	64	22	[ P ]			
				NUT, U, 8MM .....	G15	78	22				
LEATHER COMP., SEAT .....	G7	70	2	NUT, U, 14MM .....	G1	64	24	PACKING, FUEL CAP .....	G2	65	19
LEVER COMP., CLUTCH LIFTER .....	E3	36	10		G15	78	23		G4	67	22
LEVER COMP., R. STEERING				[ O ]				PACKING, MUFFLER .....	G11	74	19
HANDLE	F3	50	12	OIL SEAL SET .....	H1	80	26	PACK A, GLASS WOOL .....	G10	73	10
LEVER, L. STEERING HANDLE .....	F1	48	14	OIL SEAL, 10X21X5 .....	E1	34	19	PACK B, GLASS WOOL .....	G10	73	12
LIFTER ASSY., TENSIONER .....	D9	26	3	OIL SEAL, 12X18X3 .....	E4	37	25	PAD SET, FR. ....	F11	58	4
LIFTER, VALVE .....	D4	21	8	OIL SEAL, 12X22X5 .....	D11	28	16	PAD SET, RR. ....	F14	61	1
LOCK, PURSE .....	E2	35	4	OIL SEAL, 14X22X5 .....	E4	37	24	PAWL A, RATCHET .....	E9	42	11
				OIL SEAL, 20X28X5 .....	D11	28	17	PAWL B, RATCHET .....	E9	42	12
[ M ]				OIL SEAL, 22X36X7.5 .....	E6	39	6	PEDAL COMP., CHANGE .....	G12	75	1
				OIL SEAL, 22X36X7.5 .....	E6	39	6	PEDAL COMP., RR. BRAKE .....	G12	75	6
MAINSHAFT COMP. ....	E7	40	1	OIL SEAL, 26X37X7 .....	F13	60	20	PGM-FI UNIT .....	H4	83	9
MARK .....	H11	90	4	OIL SEAL, 31X40X7 .....	E8	41	39	PIECE, ADJUST .....	F6	53	10
MARK, L. RADIATOR SHROUD .....	H11	90	3	OIL SEAL, 38X52X7 .....	E4	37	22	PIECE, CLUTCH LIFTER .....	D13	30	8
				OIL SEAL, 39X56X7.5 .....	E4	37	23	PINION, KICK STARTER .....	E11	44	3
MARK, R. RADIATOR SHROUD .....	H11	90	2	0-RING .....	E12	45	16	PIN D, JOINT .....	G12	75	14
					F10	57	30	PIN, GEARSHIFT RETURN SPRING ..	E9	42	20
MARK, STEERING DAMPER .....	H11	90	1		H2	81	56	PIN, HANGER .....	F11	58	14
MUDGUARD, AIR CLEANER CASE .....	G8	71	5	0-RING, 11X1.9 .....	F7	54	27		F14	61	8
MUFFLER COMP. ....	G10	73	2	0-RING, 13.5X1.5 .....	F7	54	28	PIN, PISTON .....	E5	38	4

# PART NAME INDEX

J 5

Part name	Address	Page	Ref.	Part name	Address	Page	Ref.	Part name	Address	Page	Ref.
PIN, SHIFTER .....	E9	42	8	RETAINER .....	G2	65	21	RUBBER, STOPPER .....	G16	79	10
PIN, SPLIT, 2.0X12 .....	G12	75	13				22	RUBBER, TANK SIDE MOUNTING .....	G2	65	13
PIN, SPLIT, 2.5X15 .....	G13	76	13		G4	67	24		G4	67	16
PIN, STEP JOINT .....	G13	76	3		G5	68	25				
PIPE COMP., EX. ....	G10	73	3	RETAINER, BRACKET .....	F14	61	4	[ S ]			
PIPE COMP., L. SLIDE .....	F10	57	21	RETAINER, EX. VALVE SPRING .....	D4	21	11	SCREEN, OIL FILTER .....	E3	36	9
PIPE COMP., R. SLIDE .....	F9	56	8	RETAINER, RR. WHEEL BEARING .....	F16	63	4	SCREW-WASHER, 4X16 .....	H8	87	27
PIPE, STEERING HANDLE .....	F5	52	1	RIM, FR. WHEEL .....	F12	59	8	SCREW-WASHER, 5X12 .....	E12	45	18
PISTON .....	E5	38	3	RIM, RR. WHEEL .....	F16	63	12	SCREW-WASHER, 6X25 .....	E12	45	19
	F11	58	5	RING .....	F3	50	8	SCREW, 5X12 .....	G3	66	25
	F14	61	13				9		G5	68	28
PISTON SET, MASTER CYLINDER ..	F3	50	11	RING SET, PISTON .....	E5	38	2	SCREW, BLEEDER .....	F11	58	2
	F15	62	5	RING, BACKUP .....	F10	57	39		F14	61	11
PISTON, 27X27 .....	F11	58	5	RING, BACK UP .....	F9	56	5	SCREW, FLAT, 4X12 .....	F4	51	20
PISTON, FREE .....	F6	53	13		F10	57	38	SCREW, FLAT, 8X31 .....	G1	64	21
PIVOT, SHIFT DRUM STOPPER ARM ..	E9	42	21	RING, OIL SEAL STOP .....	F9	56	13	SCREW, PAN, 4X25 .....	G9	72	23
PLATE B, CLUTCH .....	D13	30	6	RING, PISTON .....	G16	79	8				
PLATE SET, FR. NUMBER .....	F5	52	6	RING, SNAP .....	G16	79	14	SCREW, PAN, 5X8 .....	G15	78	20
PLATE, BEARING HOLDER .....	E3	36	14		H1	80	2				
		15		RING, STOPPER .....	F6	53	2				
	E8	41	23		F14	61	14				
	E9	42	24	RING, WEAR .....	G16	79	1	SCREW, PAN, 6X12 .....	G9	72	22
PLATE, BREATHER .....	D1	18	3	RIVET, BLIND, 3.2 .....	F10	57	18	SCREW, SPECIAL FLAT, 6X12 .....	E7	40	19
PLATE, CAM CHAIN GUIDE .....	E3	36	7	RIVET, BLIND, 4.8 .....	G10	73	6	SCREW, SPECIAL FLAT, 6X17 .....	E3	36	13
PLATE, CHAIN GUIDE .....	G14	77	12	ROD COMP. ....	G16	79	4	SCREW, SPECIAL, 5MM .....	G3	66	29
PLATE, CLUTCH PRESSURE .....	D13	30	7	ROD COMP., CLUTCH LIFTER .....	D13	30	10		G5	68	31
PLATE, COUNTERSHAFT BEARING ..	E8	41	37	ROD COMP., PISTON .....	F6	53	11	SCREW, TAPPING, 5X20 .....	G9	72	26
PLATE, DIAPHRAGM .....	F15	62	6		H1	80	23				
PLATE, FR. ENGINE HANGER .....	H7	86	10	ROD COMP., PUSH .....	F15	62	8	SEAL RING, INJECTOR .....	E12	45	9
PLATE, FR. NUMBER .....	F5	52	16	ROD SUB ASSY., CUSHION				SEAL SET, FR. FORK .....	F10	57	20
PLATE, FUEL PUMP .....	G2	65	11	CONNECTING	H2	81	37	SEAL SET, PISTON .....	F11	58	1
	G4	67	14	ROD, CLUTCH LIFTER .....	D13	30	10		F14	61	2
PLATE, GUIDE .....	E9	42	14	ROD, PUSH .....	F3	50	10	SEAL, DUST .....	F10	57	29
PLATE, KICK STOPPER .....	E11	44	4	ROLLER COMP., CHAIN .....	G14	77	16		H1	80	21
PLATE, L. HEAD HANGER .....	H7	86	12	ROLLER COMP., CHAIN LOWER .....	G15	78	17	SEAL, MECHANICAL .....	D11	28	7
PLATE, OIL GUIDE .....	E11	44	1	ROLLER, 3X17.8 .....	D15	32	6	SEAL, OIL .....	H1	80	18
PLATE, R. HEAD HANGER .....	H7	86	11	ROLLER, 4X8 .....	E10	43	29	SEAL, RADIATOR CAP .....	H5	84	8
PLATE, TUBE GUIDE .....	E3	36	3	ROLLER, ROD, 2.5X10 .....	D8	25	20	SEAL, SPARK PLUG TUBE .....	D1	18	1
PLUG, BREATHER TUBE .....	G8	71	16	ROTOR, OIL PUMP INNER .....	D15	32	3		E13	46	1
PLUG, PIN .....	F11	58	13	ROTOR, OIL PUMP OUTER .....	D15	32	4	SEAL, VALVE STEM .....	D4	21	1
PLUG, SPARK .....	D2	19	10	RUBBER, AIR CLEANER CASE .....	G8	71	12	SEAT COMP. ....	G7	70	1
PLUNGER, DECOMPRESSION .....	D8	25	17				13	SEAT, JUDDER SPRING .....	D14	31	23
PLUNGER, PAWL .....	E9	42	13	RUBBER, BUMPER .....	G16	79	6	SEAT, SPRING LOWER .....	H1	80	20
PROTECTOR, EX. PIPE .....	G10	73	4	RUBBER, FUEL CONNECTOR .....	G2	65	15	SEAT, SPRING UPPER .....	H1	80	17
PROTECTOR, HANDLE .....	F5	52	2		G4	67	18	SEAT, VALVE SPRING .....	D4	21	12
PROTECTOR, L. FR. FORK .....	F10	57	24	RUBBER, FUEL FEED HOSE .....	E12	45	13	SENSOR ASSY., AIR TEMP .....	G9	72	20
PROTECTOR, R. FR. FORK .....	F10	57	23	RUBBER, FUEL JOINT .....	G2	65	4	SENSOR ASSY., MAP .....	E12	45	14
PUMP ASSY., FUEL .....	G2	65	1		G4	67	7	SENSOR ASSY., WATER TEMP .....	D2	19	11
	G4	67	3	RUBBER, FUEL TANK MOUNTING .....	G2	65	10	SEPARATOR COMP. ....	F3	50	6
PURSE, LOCK, 11.5MM .....	F1	48	4		G4	67	13		G11	74	16
				RUBBER, MOUNTING .....	D1	18	6				
[ R ]					E13	46	1	SHAFT A, SHIFT FORK .....	E9	42	4
RADIATOR ASSY., L. ....	H5	84	17	RUBBER, RADIATOR MOUNTING .....	H5	84	5	SHAFT B, SHIFT FORK .....	E9	42	5
RADIATOR ASSY., R. ....	H5	84	16				6	SHAFT COMP., BALANCER .....	E6	39	1
RATCHET, KICK STARTER .....	E11	44	5	RUBBER, RADIATOR UPPER .....	H5	84	1	SHAFT, BRAKE PIVOT .....	G12	75	8
RECEIVER, CLUTCH CABLE .....	E3	36	11	RUBBER, R. SIDE COVER STOPPER .....	G7	70	4	SHAFT, EX. ROCKER ARM .....	D4	21	5
RECTIFIER COMP., REGULATOR .....	H4	83	4	RUBBER, SILENCER .....	G3	66	23	SHAFT, OIL PUMP .....	D15	32	1
RETAINER .....	F11	58	7		G5	68	26	SHAFT, SWINGARM PIVOT .....	G14	77	6

# PART NAME INDEX

J 6

Part name	Address	Page	Ref.	Part name	Address	Page	Ref.	Part name	Address	Page	Ref.
SHAFT, WATER PUMP .....	D11	28	10	SWITCH ASSY., ENGINE STOP & INDICATOR	F1	48	5	WASHER, CONICAL SPRING FUEL PUMP	G3	66	27
SHIFTER, DRUM .....	E9	42	9						G5	68	29
SHIM, TAPPET .....	D4	21	14	[ T ]				WASHER, FENDER MOUNTING.....	F8	55	2
	D5	22	14					WASHER, LOCK, 18MM.....	D13	30	17
	D6	23	14	TANK COMP., FUEL .....	G2	65	6	WASHER, OIL BOLT.....	F3	50	18
			15		G4	67	9	WASHER, PLAIN, 10MM.....	F15	62	13
	D7	24	15	TENSIONER COMP., CAM CHAIN....	D9	26	2	WASHER, PLAIN, 12MM.....	D2	19	17
SHROUD SET, L. RADIATOR .....	G6	69	2	THREAD, STEERING HEAD TOP.....	F6	53	6		F5	52	14
SHROUD SET, R. RADIATOR .....	G6	69	1	THROTTLE BODY ASSY.....	E12	45	6	WASHER, PLAIN, 12MM.....	D13	30	15
SLIDER, CHAIN .....	G14	77	14	TIRE, FR.....	F12	59	9		H2	81	47
SLIDER, THROTTLE CABLE .....	F1	48	10	TIRE, RR.....	F16	63	13				48
SPANNER A, PIN .....	H9	88	1	TUBE .....	E12	45	5	WASHER, PLAIN, 5MM.....	G15	78	33
SPINDLE COMP., GEARSHIFT .....	E9	42	18	TUBE A, BREATHER .....	G8	71	17	WASHER, PLAIN, 6MM.....	G3	66	32
SPINDLE, KICK STARTER .....	E11	44	9	TUBE B, BREATHER .....	G9	72	18		G5	68	34
SPOKE SET, FR.....	F12	59	1	TUBE COMP., FUEL CAP BREATHER..	G2	65	12	WASHER, PLAIN, 8MM.....	G11	74	27
SPOKE SET, RR.....	F16	63	1		G4	67	15		G13	76	12
			2	TUBE C, BREATHER .....	G9	72	19	WASHER, RADIATOR MOUNTING.....	H6	85	21
SPRING ASSY., RR. BRAKE RETURN	G12	75	7	TUBE, AIR CLEANER CONNECTING..	G8	71	10	WASHER, RR. MUFFLER.....	G11	74	25
SPRING, BRAKE LEVER .....	F3	50	13	TUBE, BREATHER .....	E3	36	2	WASHER, SEALING, 6MM.....	D9	26	9
SPRING, CLUTCH .....	D13	30	9	TUBE, FUEL, 7.3X150 .....	H6	85	23		E13	46	1
SPRING, DECOMPRESSION .....	D8	25	18	TUBE, OUTER .....	F9	56	4	WASHER, SEALING, 6.5MM.....	D11	28	14
SPRING, DRUM STOPPER .....	E9	42	17	TUBE, TIRE .....	F12	59	10		E14	47	1
SPRING, EX. VALVE .....	D4	21	10		F16	63	14	WASHER, SEALING, 7MM.....	D11	28	13
SPRING, FR. FORK .....	F9	56	3	TUBE, VINYL, 6X9X730 .....	H6	85	26		E14	47	1
SPRING, GEARSHIFT RETURN .....	E9	42	19	TY-RAP, CABLE .....	G3	66	30	WASHER, SEALING, 8MM.....	E3	36	16
SPRING, IN. VALVE .....	D4	21	9				31		E14	47	1
SPRING, JUDDER .....	D14	31	24				68	WASHER, SPECIAL.....	F10	57	28
SPRING, KICK RETURN .....	E11	44	10				33	WASHER, SPRING SEAT.....	H1	80	19
SPRING, KICK STARTER .....	G12	75	5	[ V ]				WASHER, SPRING, 24MM.....	E8	41	30
SPRING, KICK STARTER RATCHET ..	E11	44	6	VALVE ASSY., RELIEF .....	D16	33	4	WASHER, SPRING, 8MM.....	F13	60	22
SPRING, L. STEP RETURN .....	G13	76	8	VALVE COMP., REED .....	E3	36	4		G1	64	31
SPRING, OIL FILTER .....	D16	33	6	VALVE COMP., STARTER .....	E12	45	1	WASHER, STEERING STEM.....	F5	52	13
SPRING, PAD .....	F11	58	6	VALVE COMP., STARTER .....	E12	45	1	WASHER, SWINGARM SIDE THRUST..	G14	77	10
	F14	61	3	VALVE, EX. ....	D4	21	7	WASHER, THRUST.....	H2	81	36
SPRING, PAWL PLUNGER .....	E9	42	15	VALVE, IN. ....	D4	21	6	WASHER, THRUST INVOLUTE, 25X31X1.5	E8	41	28
SPRING, RETURN .....	F6	53	14					WASHER, THRUST, 17.2MM.....	E8	41	25
SPRING, RR. CUSHION .....	G16	79	3	[ W ]							27
SPRING, R. STEP RETURN .....	G13	76	7	WASHER .....	F6	53	15	WASHER, THRUST, 19MM.....	E8	41	31
SPROCKET, DRIVE .....	E7	40	18	WASHER C, THRUST, 25MM .....	E8	41	29	WASHER, THRUST, 20MM.....	E11	44	12
SPROCKET, FINAL DRIVEN .....	F16	63	3	WASHER, 10MM .....	H8	87	24	WASHER, THRUST, 23X48.....	D13	30	16
STAND COMP., MAIN .....	G13	76	1	WASHER, 12MM .....	D13	30	19	WASHER, THRUST, 24.1X36X1.5....	E8	41	24
STATOR COMP. ....	E2	35	2	WASHER, 12X22.5 .....	E6	39	3	WASHER, THRUST, 27.2X35.....	E8	41	26
STAY, COUPLER .....	H7	86	7	WASHER, 12.1X24.5 .....	E2	35	7	WEIGHT, DECOMPRESSION.....	D7	24	16
STAY, EX. PIPE PROTECTOR .....	G10	73	7	WASHER, 13X24X1.6 .....	D16	33	16	WHEEL SUB ASSY., FR.....	F12	59	7
STAY, FUEL TANK FR. ....	G2	65	8	WASHER, 14MM .....	E10	43	25	WHEEL SUB ASSY., RR.....	F16	63	11
	G4	67	11	WASHER, 18X32X2 .....	D13	30	18	WOOL COMP., SUS.....	G10	73	11
STAY, IGNITION COIL .....	H7	86	6	WASHER, 22X35X2 .....	G1	64	25	WOOL, CENTER GLASS.....	G10	73	10
STAY, PB SENSOR .....	E12	45	4	WASHER, 25X32X1.0 .....	E7	40	22	WOOL, TAIL GLASS.....	G10	73	13
STAY, RR. EX. PIPE PROTECTOR ..	G10	73	8	WASHER, 26X10.5 .....	G12	75	11	WRENCH, NIPPLE.....	H9	88	2
STAY, STOPPER CABLE .....	H7	86	4	WASHER, 6.1MM .....	E9	42	23	WRENCH, PLUG.....	H9	88	3
STEM SUB ASSY., STEERING .....	F6	53	5	WASHER, 8MM .....	G1	64	26				
STOPPER COMP., GEARSHIFT DRUM	E9	42	16	WASHER, CAMSHAFT THRUST .....	D2	19	16				
STOPPER, BEAD .....	F12	59	12	WASHER, CHAIN SLIDER .....	G14	77	15				
	F16	63	17								
SUB HARNESS, FUEL PUMP .....	H4	83	7								
			20								
SUSPENSION, PGM-F1 UNIT .....	H4	83	10								
SWINGARM SUB ASSY., RR. ....	G15	78	18								
SWITCH ASSY., CHANGE .....	E3	36	12								



---

**1**

**FOREWORD INDEX**

---

**2**

**ENGINE GROUP**

---

**3**

**FRAME GROUP**

---

**4**

**PART NUMBER INDEX**

---

**5**

**PART NAME INDEX**

---

**HONDA**  
The Power of Dreams

September 08, 2011



# PARTS CATALOG NEWS

Honda Motor Co., Ltd.  
Customer Service Technology Development Division

## PARTS CATALOG - CORRECTED

Printed in Japan

CODE NO.	14MEN904
PARTS CATALOG NEWS	CRF450R CRF450R09/10/11/12
NEWS NO.	001

Block No.	Ref. No.	Note	Part No.	Description	Reqd. QTY	Serial No.	Parts catalog code
					CRF450R '09 '10 '11 '12		

### F-6 FRONT FORK

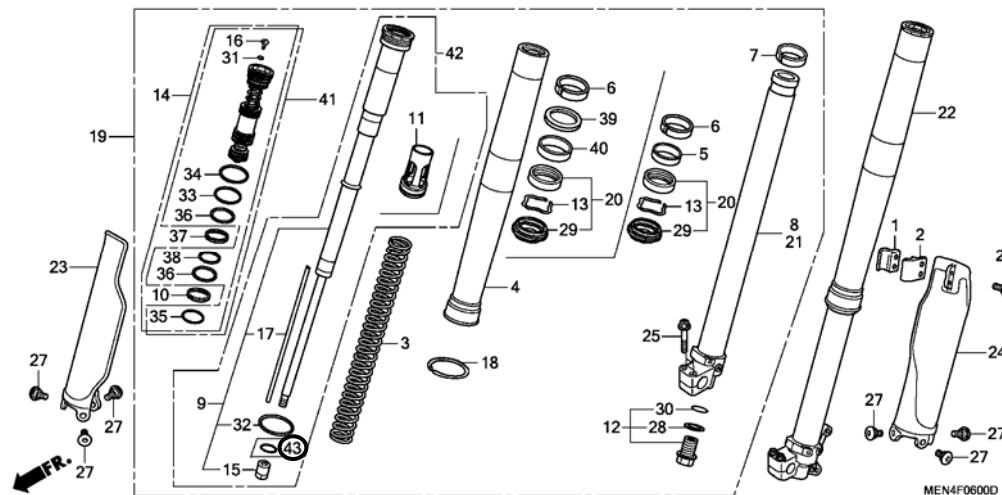

F-6	43	D	51482-MEN-A61	RING, STOPPER .....	- - - 2		
-----	----	---	---------------	---------------------	---------	--	--

NOTE A:PART NO. CHANGE D:NEWLY PROVIDED E:PART NO.DELETION K:REQUIRED NO. CORRECTION L:APPLICATION SERIAL NO. CORRECTION  
T:APPLICATION CORRECTION Z:REMARKS CHANGE

February 12, 2012



# PARTS CATALOG NEWS

Honda Motor Co., Ltd.  
Customer Service Technology Development Division

## PARTS CATALOG - CORRECTED

Printed in Japan

CODE NO.	14MEN904
PARTS CATALOG NEWS	CRF450R CRF450R09/10/11/12
NEWS NO.	002

Block No.	Ref. No.	Note	Part No.	Description	Reqd. QTY				Serial No.	Parts catalog code
					'09	'10	'11	'12		
E-3	2	L	14100-MEN-A41	CAMSHAFT ASSY. ....	-	1	-	-	-----	2806094
		T	14100-MEN-A50	.....	-	1	-	-	2806095	-----
	16	L	14102-MEN-A41	WEIGHT, DECOMPRESSION .....	-	1	-	-	-----	2806094
		T	14102-MEN-A50	.....	-	1	-	-	2806095	-----
	17	L	14104-MEN-A40	PLUNGER, DECOMPRESSION.....	-	1	-	-	-----	2806094
		T	14104-MEN-A50	.....	-	1	-	-	2806095	-----
E-7	2	L	22100-MEN-A30	OUTER COMP., CLUTCH. ....	-	1	-	-	-----	2806094
		T	22100-MEN-A50	.....	-	1	-	-	2806095	-----
E-12	1	L	13000-MEN-A30	CRANKSHAFT COMP. ....	-	1	-	-	-----	2806094
		T	13000-MEN-A50	.....	-	1	-	-	2806095	-----
E-15	3	L	24231-MEN-A31	FORK, CENTER GEARSHIFT. ....	-	1	-	-	-----	2806094
		T	24231-MEN-A50	FORK, CENTER GEARSHIFT. ....	-	1	-	-	2806095	-----

NOTE A:PART NO. CHANGE D:NEWLY PROVIDED E:PART NO.DELETION K:REQUIRED NO. CORRECTION L:APPLICATION SERIAL NO. CORRECTION  
T:APPLICATION CORRECTION Z:REMARKS CHANGE