



CRF450R

**CRF450R'13
CRF450R'14
CRF450R'15**

PARTS CATALOGUE

3

FOREWORD INDEX

1

ENGINE GROUP

2

FRAME GROUP

3

PART NUMBER INDEX

4

PART NAME INDEX

5

Instruction for use of parts catalogue

- **This parts catalogue has been created as of June 10, 2014.**
 - Since this date, the sales practice for repair parts may have been changed or the parts may have been eliminated (listed for those not for sale).
 - The modified information is reflected on the latest Electronic Parts Catalogue (EPC). Also, refer to the parts catalogue news for any change.
 - See the parts catalogue news for any revision that is made after June 10, 2014.
- **Always specify the part number when ordering a part.**
 - Check the model, type, serial numbers, color, maker, and the size as needed before ordering a part.
 - Note that the illustrations (part drawings) can differ from the actual parts in shape. They are given just to help you to refer to the parts.
- **When modifications or additions to this parts catalogue are made, a revised edition will be issued at an appropriate time, with successively progressing revision numbers on the cover. We recommend obtaining such revisions in order to keep your parts catalogue up-to-date at all times. To check whether a parts catalogue revision has been issued, please contact your Honda distributor.**

Initial version issue date
August 01, 2012
Honda Motor Co., Ltd.

CONTENTS

	Page	Address No.	
● Instruction for use of parts catalogue	1	B 1	1
● How to refer to the part information	2	B 2	
● Part catalogue structure	3	B 3	
● When the parts were revised	5	B 5	
● Abbreviations used in the parts catalogue	5	B 5	
● Part block and serial number check	6	B 6	
● Models, parts catalogue codes and applicable serial numbers	7	B 7	
● Fuel hose, general purpose hoses and vinyl hose	8	B 8	
● Illustrated index	12	B12	
● ENGINE GROUP	18	D 1	2
● FRAME GROUP	44	F 1	3
● PART NO. INDEX	87	I 1	4
● PART NAME INDEX	92	J 1	5

How to refer to the part information

A Reference with "Illustrated index"



B Reference with "Part number index"

PART NO. INDEX					
Part Number	Address	Page	Ref.	Part Number	Address Page Ref.
04000				13323-MY9-751	C12 28 10 14921
04911-MCE-000	C10 26 1			13324-MY9-751	C12 28 10 14931
				13325-MY9-751	C12 28 10 14932
				13327-MY9-751	C12 28 10 14933
06000				14000	14934
06405-MY9-P00	F13 67 3			14100-MCE-000	B13 13 2 14935
06405-MY9-P10	F13 67 3			14200-MCE-000	B13 13 3 14936
06410-MY9-860	F2 56 1			14321-MCE-000	B16 16 2 14937
06435-MCE-006	F1 55 1			14401-MCE-003	B16 16 3 14938
06451-769-405	E13 51 2			14510-MBE-000	B16 16 4 14941
06451-443-405	F1 55 2			14520-MY9-691	B16 16 5 14942
06451-MA7-405	E13 51 1			14524-MY9-690	B16 16 6 14943
06455-MCE-006	E13 51 3			14546-MCE-000	B16 16 7 14944
				14620-MY9-691	B16 16 8 14945
11000				14711-MCE-000	B13 13 4 14946
11210-MCE-000	C9 25 1			14712-MCE-000	B13 13 5 14947
11330-MCE-305	C2 18 1			14721-MCE-000	B13 13 6 14948
11333-KT8-000	C6 22 1			14722-MCE-000	B13 13 7 14949
11335-MCE-000	C2 18 2			14730-MCE-000	B13 13 8 14950
11360-MCE-000	C7 23 1			14731-MCE-000	B13 13 9 14951
11365-MCE-000	C7 23 2			14731-MY9-751	B13 13 10 14952
11396-MY9-000	C2 18 3			14751-KY2-000	B13 13 11 14953
11631-MCE-000	C5 21 1			14751-MCE-000	B13 13 12 14954
11691-MY9-000	C5 21 2			14761-MCE-000	B13 13 13 14955

C Reference with "Part name index"

PART NAME INDEX					
Part name	Address	Page	Ref.	Part name	Page Ref.
[A]				BOLT , CHANG I	
ADJUSTER , CHAIN	F13 67 5			BOLT , CLUTC H	
ARM COMP. , SEA R CHANGE	F10 64 3			BOLT , CONNECT	
ARM , L. MAIN STEP	F11 65 8			BOLT , DISK , 6	
ARM , L. PILLI O STEP	F11 65 12			BOLT , DISK , 8	
ARM , R. MAIN STEP	F11 65 5			BOLT , DRAIN I	
ARM , R. PILLI O STEP	F11 65 11			BOLT , FLANG E	
AUT O DOC K ASSY. , FUEL	F4 58 2			BOLT , FLANG E	
AXLE , FR. WHEEL	E14 52 3			BOLT , FLANG E	
AXLE , RR. WHEEL	F2 56 3			BOLT , FLANG E	
[B]				BOLT , FLANG E	
BAG , AIR PRESSUR E GAUGE	F67 77 4			BOLT , FLANG E	
BAG , SERVICE BOOK	F67 77 1				
BAG , TOOL	F67 77 3			BOLT , FLANG E	
BALL , STEEL	F11 65 20				
BAND A , INSULATOR	B11 11 11				
BAND B , INSULATOR	B11 11 12				
BAND , AIR CLEANER CONNECTING				BOLT , FLANG E	
BAND , U-LOCK	F8 62 22			BOLT , FLANG E	
BAND , WIRE	F16 70 5				
	C10 26 14				
	E5 43 21				
	F6 74 18				

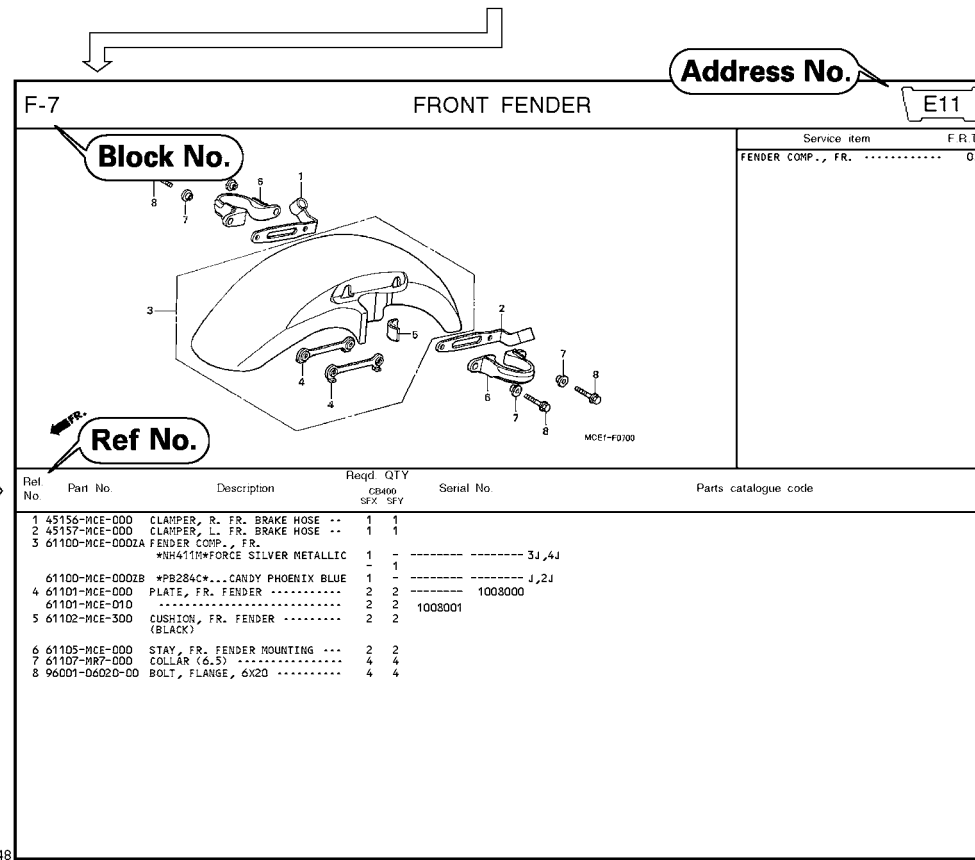

Ret No	Part No	Description	Reqd QTY	Serial No.	Parts catalogue code
			CR400 SFX SFY		
1	45156-MCE-000	CLAMPER, R. FR. BRAKE HOSE	1 1		
2	45157-MCE-000	CLAMPER, L. FR. BRAKE HOSE	1 1		
3	61100-MCE-000	FENDER COMP., FR. *NH411*ENFORCE SILVER METALLIC	1 -		3J,4J
			- 1		
	61100-MCE-000	*PB284*...CANDY PHOENIX BLUE	1 -		J,2J
4	61101-MCE-000	PLATE, FR. FENDER	2 2	1008000	
	61101-MCE-010		2 2		
5	61102-MCE-300	CUSHION, FR. FENDER (BLACK)	2 2	1008001	
6	61105-MCE-000	STAY, FR. FENDER MOUNTING	2 2		
7	61107-MR7-000	COLLAR (6.5)	4 4		
8	96001-06020-00	BOLT, FLANGE, 6X20	4 4		

Page No.

2000.09.01 E

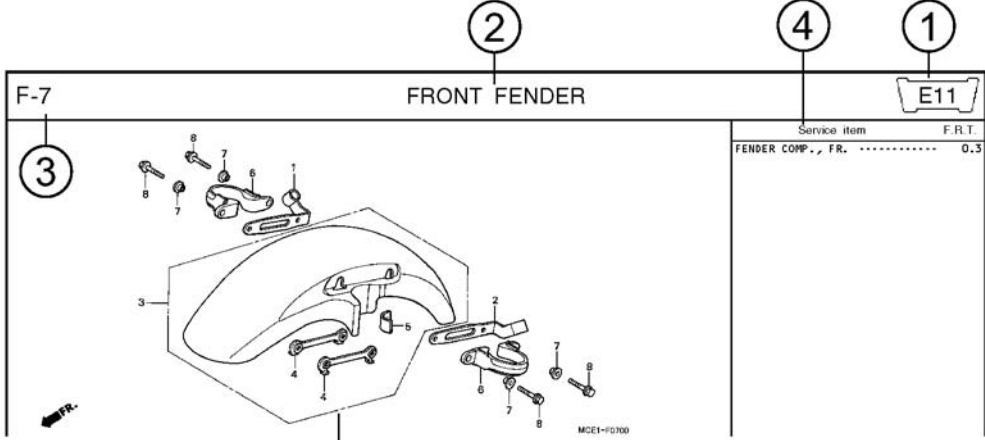

Part catalogue structure





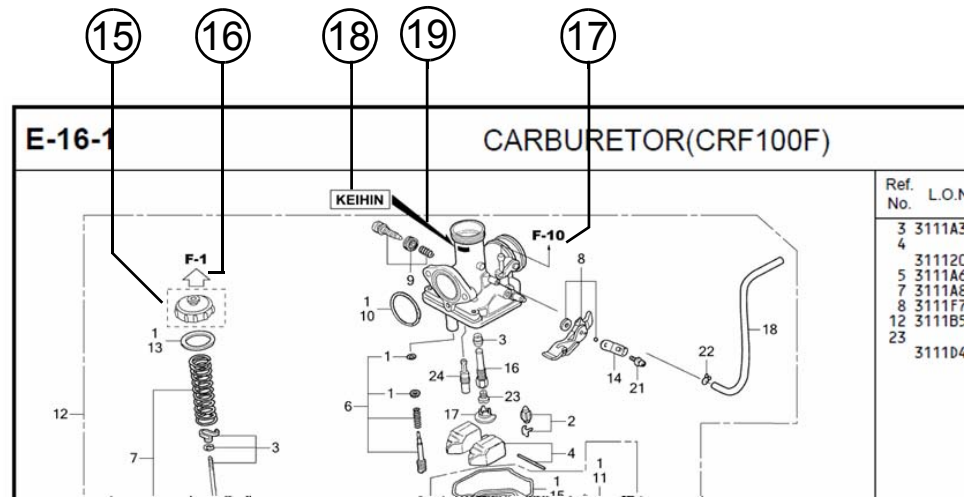

Ref. No.	Part No.	Description	Reqd. QTY CB400 SFX SFY	Serial No.	Parts catalogue code
1	45156-MCE-000	CLAMPER, R. FR. BRAKE HOSE ..	1 1		
2	45157-MCE-000	CLAMPER, L. FR. BRAKE HOSE ..	1 1		
3	61100-MCE-000ZA	FENDER COMP., FR. *NH411M*FORCE SILVER METALLIC	1 -	----- 3J,4J	
	61100-MCE-000ZB	*PB284C*...CANDY PHOENIX BLUE	- 1	----- J,2J	
4	61101-MCE-000	PLATE, FR. FENDER	2 2	1008000	
	61101-MCE-010	2 2	1008001	
5	61102-MCE-300	CUSHION, FR. FENDER	2 2		
		(BLACK)			

- ① **Address number**
 - Address No. is provided (in place of the page No.) to help you refer to the part with the part No. or part name.
- ② **Block title** ③ **Block number**
- ④ **Service item/Flat rate time**
- ⑤ **Reference number**
 - Title number marked with the parenthesis or parentheses indicates that it continues from the previous page.
- ⑥ **Part number** ⑦ **Honda color code**
- ⑧ **Description**
- ⑨ **Assemblies**
 - Sections framed with broken lines in the exploded view drawings are available as complete assemblies. (Their individual parts can also be obtained.)
- ⑩ **Color description**
- ⑪ **Note**
 - Notes are shown with the parentheses in the part name column.
- ⑫ **Required quantity**
 - Reqd. QTY shown in the parenthesis or parentheses indicates the optional part.
 - Reqd. QTY marked with "N" indicates the optional part that should be selected as needed.
 - Reqd. QTY indicates the number of the part used in the block.
- ⑬ **Serial number**
- ⑭ **Parts catalogue code**
 - When the parts catalogue code column is blank, it indicates that the part is applicable to all codes.



⑮ 
 • Parts enclosed within a dotted line  are covered in a different block.

⑯ 
 • A hollow arrow  indicates the block No. for the parts enclosed within a dotted line .

⑰ 
 • A solid arrow  indicates the block No. the part in question is connected to.

⑱ **Replacement Identification Information for Designated Part No.**

⑲ **Location of Replacement Identification Information for Designated Part No.**

- If an arrow mark is indicated in 19, the part is incompatible with a different part No.
- Make sure to order the part of the same manufacture, including the component part.
- To make an order, indicate the part No., which includes the symbol displayed on the applicable section of the part to be replaced.

When the parts were revised

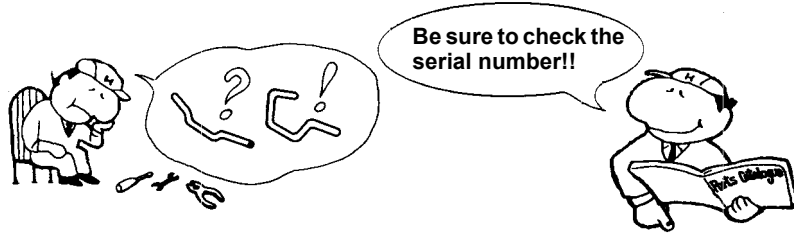

Ref. No.	Part No.	Description	Reqd. QTY		Serial No.
			CB400 SFX	SFY	
1	45156-MCE-000	CLAMPER, R. FR. BRAKE HOSE ..	1	1	
2	45157-MCE-000	CLAMPER, L. FR. BRAKE HOSE ..	1	1	
3	61100-MCE-000ZA	FENDER COMP., FR. *NH411M*FORCE SILVER METALLIC	1	-	-----3J,4J
	61100-MCE-000ZB	*PB284C*...CANDY PHOENIX BLUE	1	-	-----J,2J
4	61101-MCE-000	PLATE, FR. FENDER (###).....	2	2	-----1008000
	61101-MCE-010	2	2	-----1008001
5	61102-MCE-300	CUSHION, FR. FENDER (BLACK)	2	2	
6	61105-MCE-000	STAY, FR. FENDER MOUNTING ...	2	2	
7	61107-MR7-000	COLLAR (6,5)	4	4	
8	96001-06020-00	BOLT, FLANGE, 6X20	4	4	

The number has been used from the initial model without revision.

When shown at the left side, it is applicable to the models of No.1008001 and the subsequent numbers.

When shown at the right side, it is applicable to the models up to No.1008000.

The parts listed with "###" at the end of the parts name have limited supply period (parts not for sale).

Abbreviations used in the parts catalogue

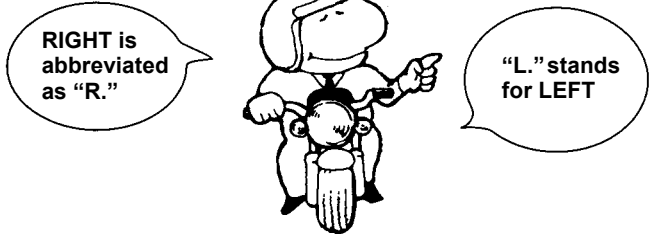

* "L." or "R." in the description of a part stands for the LEFT hand side or the RIGHT hand side. Determine the left or right as if you were in the motorcycle seat.

The following abbreviations are used in this parts catalogue.

- A Ampere
- ABS Anti-lock brake system
- A.C. Alternating current
- A.M. Attaching mark
- ASSY. Assembly
- C.D.I. Capacitive discharge ignition
- COMP. ... Complete
- D.C. Direct current
- EX. Exhaust
- FR. Front
- G Gram
- HEX. Hexagonal
- IN. Inlet
- KPH Kilometers per hour
- L.Left
- L (100L) .Link (100 Links)
- L.E.D.Light emitted diode
- MMMillimeter
- MPHMiles per hour
- R.Right
- RR.Rear
- STD.Standard
- T (22T) ...Tooth (22 Teeth)
- TCSTraction control system
- T.M.Transcript mark
- VVolt
- WWatt
- WLWith labelling
- WOLWithout labelling

Part block and serial number check

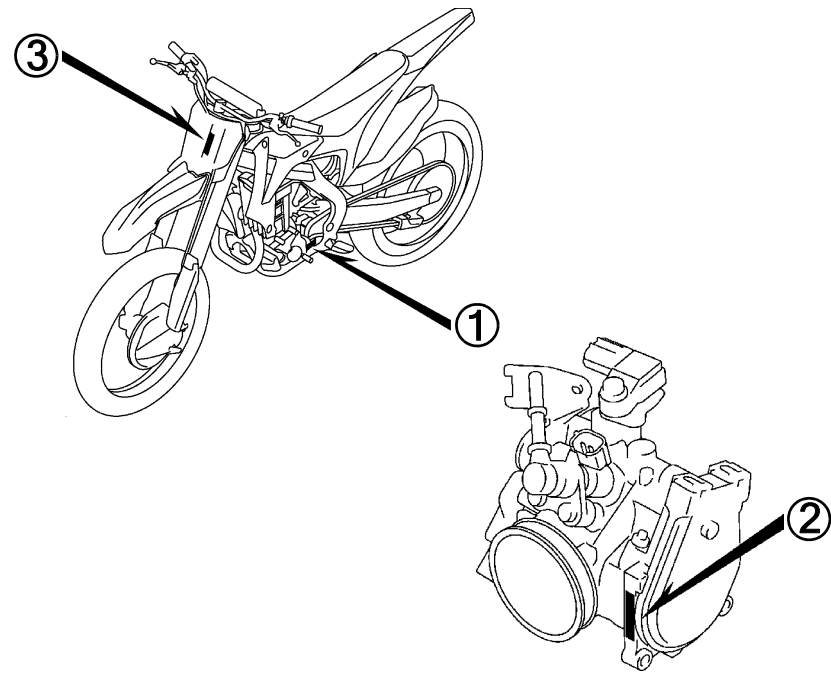
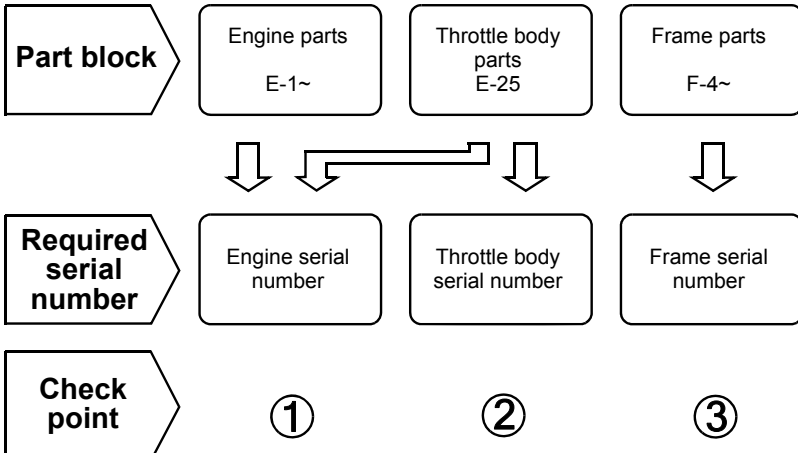

Models, parts catalogue codes and applicable serial numbers

Models, parts catalogue codes and applicable serial Nos. given in this parts catalogue can be identified as follows.

Parts with parts catalogue codes are exclusive for models destined for countries designated.

If no area codes are listed, parts are for common use.

Model	Area code	Type	Applicable engine serial No.	Applicable frame serial No.	Applicable throttle body identification No.
CRF450R'13	AC	50 STATE (meets California)	PE05E-3000001~3099999	JH2PE053*DK200001~DK299999	GQ27A A
	CM	Canada	PE05E-3000001~3099999	JH2PE052*DK200001~DK299999	
CRF450R'14	AC	50 STATE (meets California)	PE05E-3100001~3199999	JH2PE053*EK300001~EK399999	GQ27A A
	CM	Canada	PE05E-3100001~3199999	JH2PE052*EK300001~EK399999	
CRF450R'15	AC	50 STATE (meets California)	PE05E-3200001~	JH2PE053*FK400001~	GQ2BA A
	CM	Canada	PE05E-3200001~	JH2PE052*FK400001~	

* Of carburetor/throttle body identification numbers, only the portions underlined in the example below are used for registration.

GQ27A A KC 7

Fuel hose, general purpose hoses and vinyl hose

1

- The standard part fuel hose, general purpose hose and vinyl hose may be substituted by the coiled bulk part.
- When ordering the standard part fuel hose, general purpose hose and vinyl hose use the bulk part number written in the parts catalogue in brackets () underneath the part name, or use the catalogue below.
(The bulk part standard length is 1 m, however, those displayed in the catalogue < > are available in 3 m and 8 m lengths.)
- When exchanging the hose, cut and use at the specified length as mentioned in the part name.
(For the method of cutting the bulk part, and method of filling out orders etc., please refer to the service manual and the instructions issued with the bulk part.)
- The list below is a catalogue of the standard part numbers and bulk part numbers. Note that those numbers are applicable to the listed replacement parts only.

Fuel hoses/Tubes			
Standard part No.	Bulk part No.	Bulk part	
		Inner diameter (mm)	Length (m)
95001-30xxx-2x	95001-30001-20M	3.0	1
95001-30xxx-3x	95001-30001-30M	3.0	1
95001-30xxx-4x	95001-30001-40M	3.0	1
95001-35xxx-2x	95001-35001-50M <95001-35003-50M>	3.5	1 3
95001-35xxx-3x	95001-35001-60M <95001-35003-60M>	3.5	1 3
95001-35xxx-4x	95001-35001-60M <95001-35003-60M>	3.5	1 3
95001-35xxx-5x	95001-35001-50M <95001-35003-50M>	3.5	1 3
95001-35xxx-6x	95001-35001-60M <95001-35003-60M>	3.5	1 3
95001-45xxx-2x	95001-45001-50M <95001-45003-50M>	4.5	1 3
95001-45xxx-3x	95001-45001-60M <95001-45003-60M> <95001-45008-60M>	4.5	1 3 8
95001-45xxx-4x	95001-45001-60M <95001-45003-60M> <95001-45008-60M>	4.5	1 3 8
95001-45xxx-5x	95001-45001-50M <95001-45003-50M>	4.5	1 3
95001-45xxx-6x	95001-45001-60M <95001-45003-60M> <95001-45008-60M>	4.5	1 3 8
95001-55xxx-2x	95001-55001-50M <95001-55003-50M> <95001-55008-50M>	5.5	1 3 8

Fuel hoses/Tubes			
Standard part No.	Bulk part No.	Bulk part	
		Inner diameter (mm)	Length (m)
95001-55xxx-3x	95001-55001-60M <95001-55003-60M> <95001-55008-60M>	5.5	1 3 8
95001-55xxx-4x	95001-55001-60M <95001-55003-60M> <95001-55008-60M>	5.5	1 3 8
95001-55xxx-5x	95001-55001-50M <95001-55003-50M> <95001-55008-50M>	5.5	1 3 8
95001-55xxx-6x	95001-55001-60M <95001-55003-60M> <95001-55008-60M>	5.5	1 3 8
95001-75xxx-2x	95001-75001-50M <95001-75003-50M>	7.5	1 3
95001-75xxx-3x	95001-75001-60M <95001-75003-60M> <95001-75008-60M>	7.5	1 3 8
95001-75xxx-4x	95001-75001-60M <95001-75003-60M> <95001-75008-60M>	7.5	1 3 8
95001-75xxx-5x	95001-75001-50M <95001-75003-50M>	7.5	1 3
95001-75xxx-6x	95001-75001-60M <95001-75003-60M> <95001-75008-60M>	7.5	1 3 8
95001-80xxx-2x	95001-80001-50M	8.0	1
95001-80xxx-3x	95001-80001-60M	8.0	1
95001-80xxx-4x	95001-80001-60M	8.0	1
95001-80xxx-5x	95001-80001-50M	8.0	1
95001-80xxx-6x	95001-80001-60M	8.0	1

Vinyl tube				
Standard part No.	Bulk part No.	Bulk part		
		Inner dia- meter (mm)	Outer dia-meter (mm)	Length (m)
95003-01xxx-3x	95003-01001-60M <95003-01003-60M>	2.9	6.8	1 3
95003-01xxx-60	95003-01001-60M <95003-01003-60M>	2.9	6.8	1 3
95003-03xxx-3x	95003-03001-60M <95003-03003-60M>	3.0	6.0	1 3
95003-03xxx-60	95003-03001-60M <95003-03003-60M>	3.0	6.0	1 3
95003-05xxx-3x	95003-05001-60M <95003-05003-60M> <95003-05008-60M>	3.5	6.5	1 3 8
95003-05xxx-60	95003-05001-60M <95003-05003-60M> <95003-05008-60M>	3.5	6.5	1 3 8
95003-07xxx-1x	95003-07001-10M <95003-07003-10M> <95003-07008-10M>	4.0	7.0	1 3 8
95003-07xxx-20	95003-07001-10M <95003-07003-10M> <95003-07008-10M>	4.0	7.0	1 3 8
95003-07xxx-3x	95003-07001-60M <95003-07003-60M> <95003-07008-60M>	4.0	7.0	1 3 8
95003-07xxx-60	95003-07001-60M <95003-07003-60M> <95003-07008-60M>	4.0	7.0	1 3 8
95003-07xxx-7x	95003-07001-70M <95003-07003-70M> <95003-07008-70M>	4.0	7.0	1 3 8
95003-08xxx-1x	95003-08001-10M <95003-08003-10M> <95003-08008-10M>	4.5	6.5	1 3 8
95003-09xxx-3x	95003-09001-60M <95003-09003-60M>	4.5	8.0	1 3
95003-09xxx-60	95003-09001-60M <95003-09003-60M>	4.5	8.0	1 3
95003-10xxx-1x	95003-10001-10M <95003-10003-10M>	5.0	8.0	1 3
95003-10xxx-20	95003-10001-10M <95003-10003-10M>	5.0	8.0	1 3
95003-10xxx-3x	95003-10001-60M <95003-10003-60M>	5.0	8.0	1 3
95003-10xxx-60	95003-10001-60M <95003-10003-60M>	5.0	8.0	1 3
95003-11xxx-3x	95003-11001-60M <95003-11003-60M> <95003-11008-60M>	5.0	9.0	1 3 8
95003-11xxx-60	95003-11001-60M <95003-11003-60M> <95003-11008-60M>	5.0	9.0	1 3 8
95003-12xxx-1x	95003-12001-10M <95003-12003-10M> <95003-12008-10M>	5.0	7.0	1 3 8
95003-12xxx-20	95003-12001-10M <95003-12003-10M> <95003-12008-10M>	5.0	7.0	1 3 8

Vinyl tube				
Standard part No.	Bulk part No.	Bulk part		
		Inner dia- meter (mm)	Outer dia-meter (mm)	Length (m)
95003-14xxx-1x	95003-14001-10M <95003-14003-10M>	6.0	9.0	1 3
95003-14xxx-20	95003-14001-10M <95003-14003-10M>	6.0	9.0	1 3
95003-14xxx-3x	95003-14001-60M <95003-14003-60M>	6.0	9.0	1 3
95003-17xxx-1x	95003-17001-10M <95003-17003-10M>	7.0	9.0	1 3
95003-19xxx-1x	95003-19001-10M <95003-19003-10M> <95003-19008-10M>	7.0	11.0	1 3 8
95003-19xxx-20	95003-19001-10M <95003-19003-10M> <95003-19008-10M>	7.0	11.0	1 3 8
95003-19xxx-3x	95003-19001-60M <95003-19003-60M> <95003-19008-60M>	7.0	11.0	1 3 8
95003-19xxx-60	95003-19001-60M <95003-19003-60M> <95003-19008-60M>	7.0	11.0	1 3 8
95003-21xxx-1x	95003-21001-10M <95003-21003-10M>	8.0	9.0	1 3
95003-21xxx-20	95003-21001-10M <95003-21003-10M>	8.0	9.0	1 3
95003-23xxx-1x	95003-23001-10M <95003-23003-10M>	8.0	12.0	1 3
95003-23xxx-20	95003-23001-10M <95003-23003-10M>	8.0	12.0	1 3
95003-23xxx-3x	95003-23001-60M <95003-23003-60M> <95003-23008-60M>	8.0	12.0	1 3 8
95003-23xxx-60	95003-23001-60M <95003-23003-60M> <95003-23008-60M>	8.0	12.0	1 3 8
95003-25xxx-1x	95003-25001-10M <95003-25003-10M>	9.0	11.0	1 3
95003-25xxx-20	95003-25001-10M <95003-25003-10M>	9.0	11.0	1 3
95003-25xxx-3x	95003-25001-60M <95003-25003-60M>	9.0	11.0	1 3
95003-25xxx-7x	95003-25001-70M <95003-25003-70M>	9.0	11.0	1 3
95003-27xxx-1x	95003-27001-10M <95003-27003-10M>	9.0	13.0	1 3
95003-27xxx-20	95003-27001-10M <95003-27003-10M>	9.0	13.0	1 3
95003-27xxx-3x	95003-27001-60M <95003-27003-60M>	9.0	13.0	1 3
95003-27xxx-60	95003-27001-60M <95003-27003-60M>	9.0	13.0	1 3
95003-33xxx-1x	95003-33001-10M <95003-33003-10M>	10.0	14.0	1 3
95003-33xxx-20	95003-33001-10M <95003-33003-10M>	10.0	14.0	1 3

Vinyl tube				
Standard part No.	Bulk part No.	Bulk part		
		Inner dia- meter (mm)	Outer dia-meter (mm)	Length (m)
95003-36xxx-1x	95003-36001-10M <95003-36003-10M> <95003-36008-10M>	11.0	13.0	1 3 8
95003-36xxx-20	95003-36001-10M <95003-36003-10M> <95003-36008-10M>	11.0	13.0	1 3 8
95003-37xxx-3x	95003-37001-60M <95003-37003-60M>	11.0	15.0	1 3
95003-37xxx-60	95003-37001-60M <95003-37003-60M>	11.0	15.0	1 3
95003-38xxx-1x	95003-38001-10M <95003-38003-10M>	12.0	13.0	1 3
95003-38xxx-20	95003-38001-10M <95003-38003-10M>	12.0	13.0	1 3
95003-39xxx-1x	95003-39001-10M <95003-39003-10M>	12.0	14.0	1 3
95003-39xxx-20	95003-39001-10M <95003-39003-10M>	12.0	14.0	1 3
95003-40xxx-20	95003-40001-10M <95003-40003-10M>	12.0	16.0	1 3
95003-40xxx-3x	95003-40001-60M <95003-40003-60M>	12.0	16.0	1 3
95003-40xxx-60	95003-40001-60M <95003-40003-60M>	12.0	16.0	1 3
95003-43xxx-1x	95003-43001-10M <95003-43003-10M> <95003-43008-10M>	13.0	15.0	1 3 8
95003-43xxx-20	95003-43001-10M <95003-43003-10M> <95003-43008-10M>	13.0	15.0	1 3 8
95003-45xxx-1x	95003-45001-10M <95003-45003-10M> <95003-45008-10M>	14.0	18.0	1 3 8
95003-45xxx-20	95003-45001-10M <95003-45003-10M> <95003-45008-10M>	14.0	18.0	1 3 8
95003-50xxx-1x	95003-50001-10M <95003-50003-10M>	16.0	19.0	1 3
95003-50xxx-20	95003-50001-10M <95003-50003-10M>	16.0	19.0	1 3
95003-50xxx-3x	95003-50001-60M <95003-50003-60M>	16.0	19.0	1 3
95003-55xxx-1x	95003-55001-10M <95003-55003-10M>	17.5	20.5	1 3
95003-55xxx-20	95003-55001-10M <95003-55003-10M>	17.5	20.5	1 3
95003-60xxx-1x	95003-60001-10M <95003-60003-10M>	22.0	27.0	1 3
95003-60xxx-20	95003-60001-10M <95003-60003-10M>	22.0	27.0	1 3
95003-60xxx-3x	95003-60001-60M <95003-60003-60M>	22.0	27.0	1 3
95003-60xxx-60	95003-60001-60M <95003-60003-60M>	22.0	27.0	1 3

General purpose hoses			
Standard part No.	Bulk part No.	Bulk part	
		Inner diameter (mm)	Length (m)
95005-11xxx-3x	95005-11001-30M	11.0	1
95005-11xxx-5x	95005-11001-50M	11.0	1
95005-12xxx-1x	95005-12001-10M <95005-12003-10M>	12.0	1 3
95005-12xxx-2x	95005-12001-20M	12.0	1
95005-12xxx-3x	95005-12001-30M	12.0	1
95005-12xxx-5x	95005-12001-50M	12.0	1
95005-14xxx-1x	95005-14001-10M	14.0	1
95005-14xxx-2x	95005-14001-20M <95005-14003-20M>	14.0	1 3
95005-14xxx-3x	95005-14001-30M	14.0	1
95005-14xxx-5x	95005-14001-50M	14.0	1
95005-17xxx-1x	95005-17001-10M	17.0	1
95005-17xxx-2x	95005-17001-20M	17.0	1
95005-17xxx-3x	95005-17001-30M	17.0	1
95005-17xxx-5x	95005-17001-50M	17.0	1
95005-30xxx-3x	95005-30001-30M	3.0	1
95005-30xxx-5x	95005-30001-50M	3.0	1
95005-35xxx-1x	95005-35001-10M <95005-35003-10M> <95005-35008-10M>	3.5	1 3 8
95005-35xxx-2x	95005-35001-20M	3.5	1
95005-35xxx-3x	95005-35001-30M	3.5	1
95005-35xxx-4x	95005-35001-10M <95005-35003-10M> <95005-35008-10M>	3.5	1 3 8
95005-35xxx-5x	95005-35001-50M	3.5	1
95005-45xxx-1x	95005-45001-10M <95005-45003-10M> <95005-45008-10M>	4.5	1 3 8
95005-45xxx-2x	95005-45001-20M	4.5	1
95005-45xxx-3x	95005-45001-30M	4.5	1

General purpose hoses			
Standard part No.	Bulk part No.	Bulk part	
		Inner diameter (mm)	Length (m)
95005-45xxx-4x	95005-45001-10M <95005-45003-10M> <95005-45008-10M>	4.5	1 3 8
95005-45xxx-5x	95005-45001-50M	4.5	1
95005-50xxx-3x	95005-50001-30M <95005-50003-30M>	5.0	1 3
95005-50xxx-5x	95005-50001-50M	5.0	1
95005-55xxx-1x	95005-55001-10M <95005-55003-10M> <95005-55008-10M>	5.3	1 3 8
95005-55xxx-2x	95005-55001-20M <95005-55003-20M>	5.3	1 3
95005-55xxx-4x	95005-55001-10M <95005-55003-10M> <95005-55008-10M>	5.3	1 3 8
95005-65xxx-1x	95005-65001-10M <95005-65003-10M>	6.5	1 3
95005-65xxx-2x	95005-65001-20M	6.5	1
95005-70xxx-3x	95005-70001-30M <95005-70003-30M>	7.0	1 3
95005-70xxx-5x	95005-70001-50M	7.0	1
95005-75xxx-1x	95005-75001-10M <95005-75003-10M>	7.3	1 3
95005-75xxx-2x	95005-75001-20M	7.3	1
95005-80xxx-1x	95005-80001-10M <95005-80003-10M>	8.0	1 3
95005-80xxx-2x	95005-80001-20M	8.0	1
95005-80xxx-3x	95005-80001-30M	8.0	1
95005-80xxx-5x	95005-80001-50M	8.0	1
95005-91xxx-3x	95005-91001-30M	12.0	1
95005-91xxx-5x	95005-91001-50M	12.0	1
95005-92xxx-3x	95005-92001-30M	12.0	1
95005-92xxx-5x	95005-92001-50M	12.0	1

NOTE: X is displayed to represent the omitted numerals and letters of the roman alphabet.

⊙ **CAUTION: It is DANGEROUS to confuse the fuel hose with the general purpose hose or vinyl hose.**

Never use a general purpose hose or vinyl hose in place of a fuel hose or vice versa. Always use the correct bulk part in the parts catalogue, according to the service manual or the instructions issued with the bulk part.

• Bulk part number of fuel hose, general purpose hose and vinyl hose.

(Example)

9 5 0 0 1 - 7 5 0 0 1 - 5 0 M

Bulk part number: Refers to the bulk part.

Marking code (hose type): (fuel hose and general purpose hose)

Change code (for added hose): (Vinyl hose)

- Indicates number mark or change sequence, however, the code for the bulk part must be strictly 0 (zero).

Types of code:

- Fuel hose
 - 2: Red outside braid (3 mm inside dia. only)
 - 5: Black inside braid
 - 3: Red (3 mm inside dia. only)
 - 4: Ash gray with red stripe (3 mm inside dia. only)
 - 6: Black
- Vinyl hose
 - 1: Clear
 - 2: Black
 - 3: Light red
 - 6: Light red
 - 7: Pale black
- General hose
 - 1: Ash gray
 - 2: Ash gray
 - 3: Black
 - 5: Black

Lengths: 001: 1 m (standard)
003: 3 m
008: 8 m

I.D code: (fuel hose and general purpose hose)

- 30: 3.0 mm
- 35: 3.5 mm
- 45: 4.5 mm
- 50: 5.0 mm
- 55: 5.3 mm, 5.5 mm
- 65: 6.5 mm
- 70: 7.0 mm
- 75: 7.3 mm, 7.5 mm
- 80: 8.0 mm
- 11: 11 mm
- 91: 12 mm (outside dia. 15) mm
- 92: 12 mm (outside dia. 16) mm
- 12: 12 mm (outside dia. 17) mm
- 14: 14 mm
- 17: 17 mm

ID./OD. code: (vinyl hose)

- 01: ID. 2.9, OD. 6.8 mm
- 03: ID. 3.0, OD. 6.0 mm
- 05: ID. 3.5, OD. 6.5 mm
- 07: ID. 4.0, OD. 7.0 mm
- 08: ID. 4.5, OD. 6.5 mm
- 09: ID. 4.5, OD. 8.0 mm
- 12: ID. 5.0, OD. 7.0 mm
- 10: ID. 5.0, OD. 8.0 mm
- 11: ID. 5.0, OD. 9.0 mm
- 14: ID. 6.0, OD. 9.0 mm
- 17: ID. 7.0, OD. 9.0 mm
- 19: ID. 7.0, OD. 11.0 mm
- 21: ID. 8.0, OD. 9.0 mm
- 23: ID. 8.0, OD. 12.0 mm
- 25: ID. 9.0, OD. 11.0 mm
- 27: ID. 9.0, OD. 13.0 mm
- 33: ID. 10.0, OD. 14.0 mm
- 36: ID. 11.0, OD. 13.0 mm
- 37: ID. 11.0, OD. 15.0 mm
- 38: ID. 12.0, OD. 13.0 mm
- 39: ID. 12.0, OD. 14.0 mm
- 40: ID. 12.0, OD. 16.0 mm
- 43: ID. 13.0, OD. 15.0 mm
- 45: ID. 14.0, OD. 18.0 mm
- 50: ID. 16.0, OD. 19.0 mm
- 55: ID. 17.5, OD. 20.5 mm
- 60: ID. 22.0, OD. 27.0 mm

Hose type: 1: Fuel hose
3: Vinyl hose
5: General hose

ENGINE GROUP

B12

E-1

CYLINDER HEAD COVER

D 1

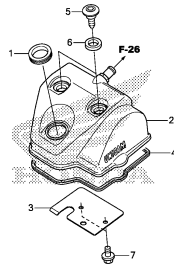

MENAE0100

E-2

CYLINDER HEAD('13/'14)

D 2

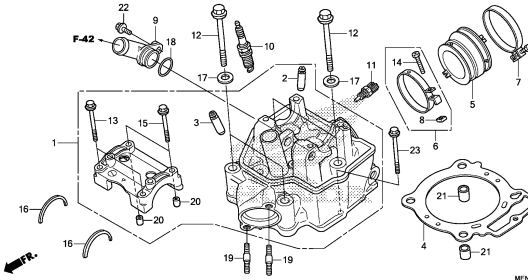

MENAE0200

E-2-1

CYLINDER HEAD('15)

D 3

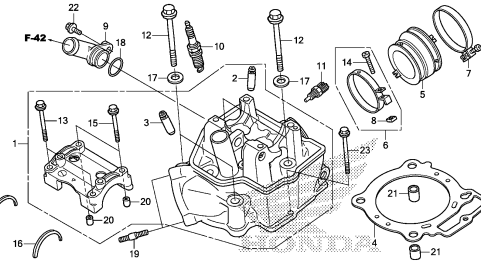

MENAE0301

E-3

CAMSHAFT/VALVE

D 4

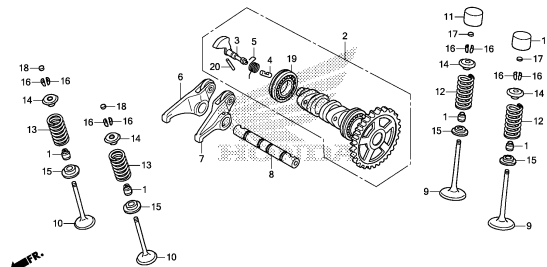

MENAE0300

E-4

CAM CHAIN/TENSIONER

D 8

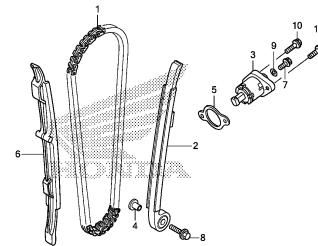

MENAE0400

E-5

CYLINDER

D 9

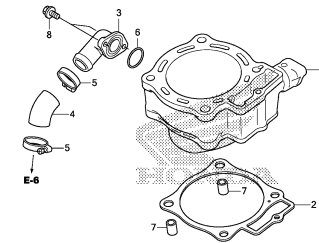

MENAE0500

E-6

RIGHT CRANKCASE COVER/WATER PUMP

D10

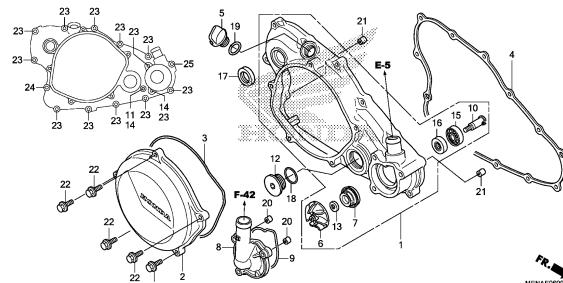

MENAE0600

E-8

CLUTCH

D11

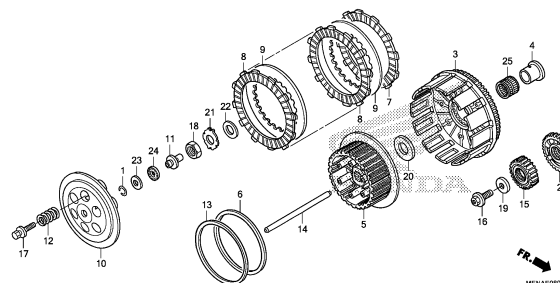

MENAE0800

E-11

LEFT CRANKCASE COVER

D13

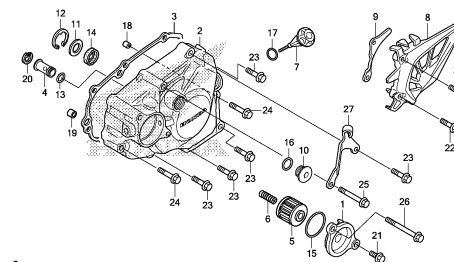

MENAE1100A

ENGINE GROUP

B13

E-12

GENERATOR

D15

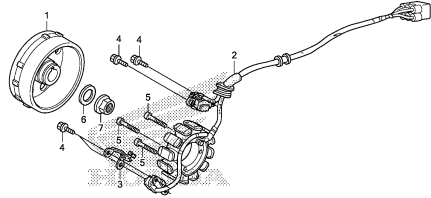

ME9AE1200

E-15

OIL PUMP

D16

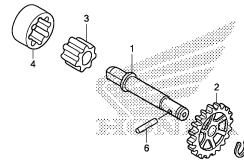

ME9AE1600

E-16

CRANKCASE

E 1

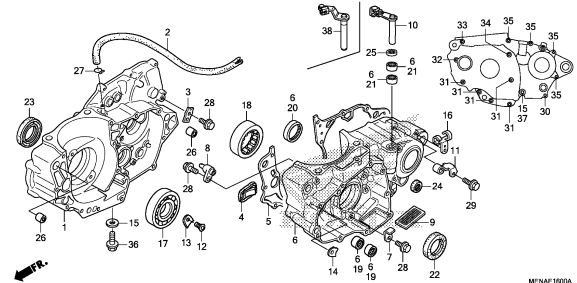

ME9AE1600A

E-17

CRANKSHAFT/PISTON

E 3

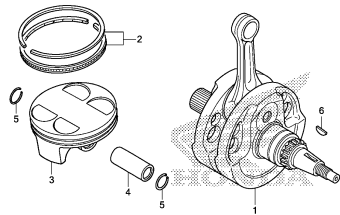

ME9AE1700

E-17-10

BALANCER

E 4

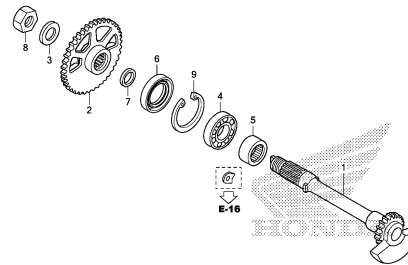

ME9AE1710

E-18

TRANSMISSION

E 5

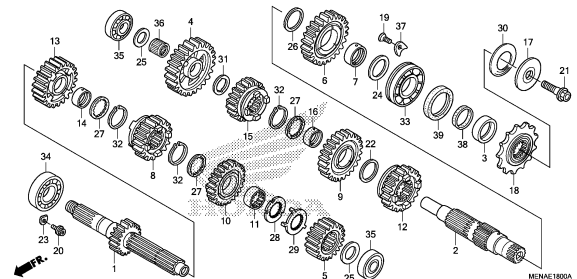

ME9AE1800A

E-21

GEARSHIFT DRUM

E 7

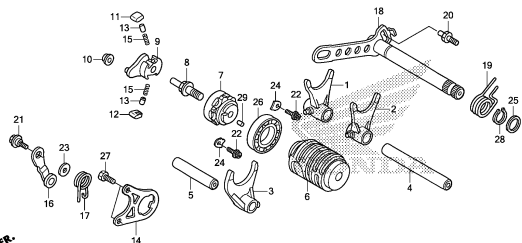

ME9AE2100

E-22

KICK STARTER SPINDLE

E 9

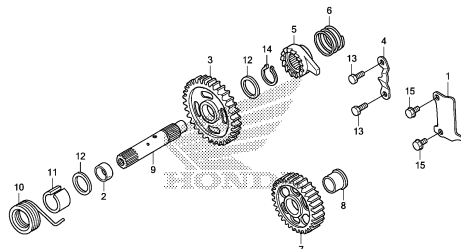

ME9AE2200

E-25

THROTTLE BODY

E10

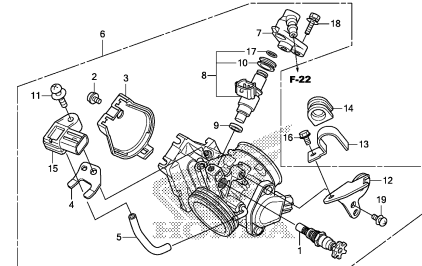

ME9AE2500

2

FRAME GROUP

B14

F-4
HANDLE LEVER/SWITCH/CABLE

F 1

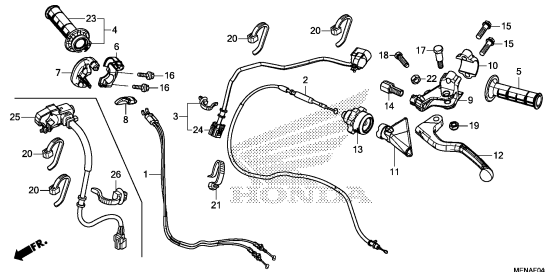

MENAF0803

F-5
FRONT BRAKE MASTER CYLINDER

F 3

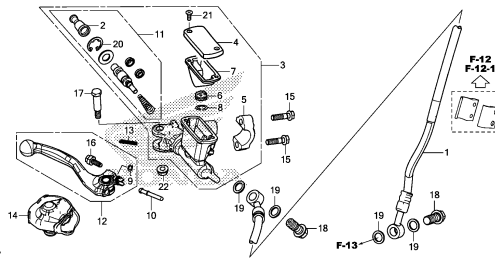

MENAF0804

F-8
HANDLE PIPE/TOP BRIDGE

F 5

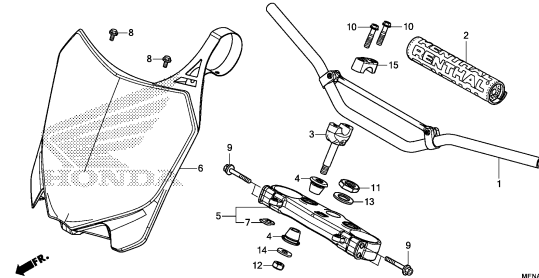

MENAF0805

F-9
STEERING DAMPER

F 6

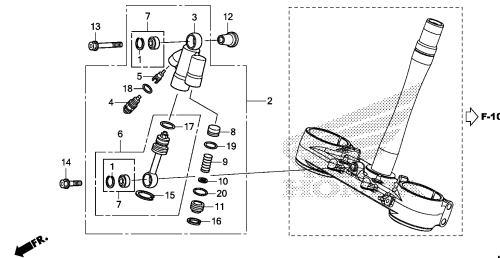

MENAF0806

F-10
STEERING STEM

F 7

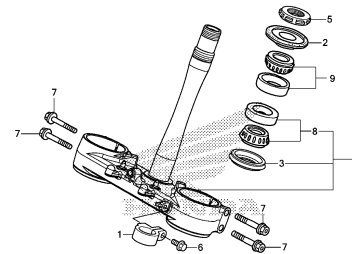

MENAF1000

F-11
FRONT FENDER

F 8

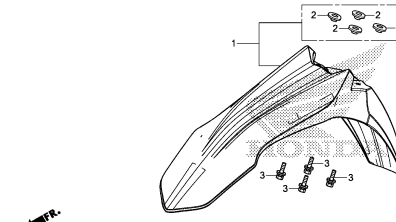

MENAF1100

F-12
FRONT FORK('13/'14)

F 9

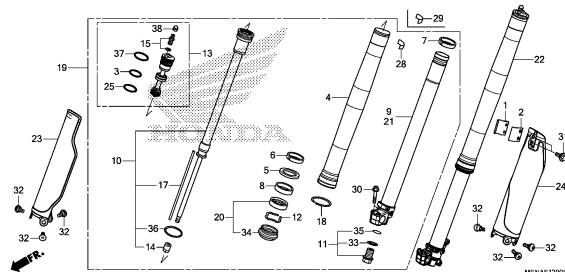

MENAF12003

F-12-1
FRONT FORK('15)

F11

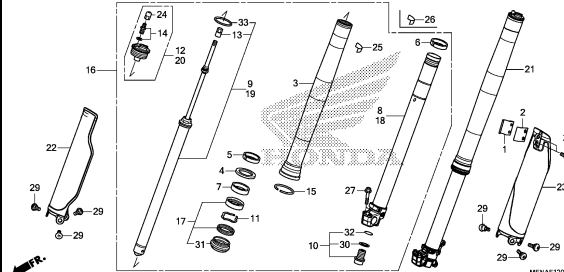

MENAF1201

F-13
FRONT BRAKE CALIPER

F13

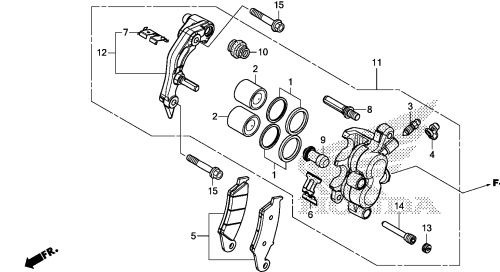

MENAF1300

3

FRAME GROUP

B15

F-15-20

FRONT WHEEL

F14

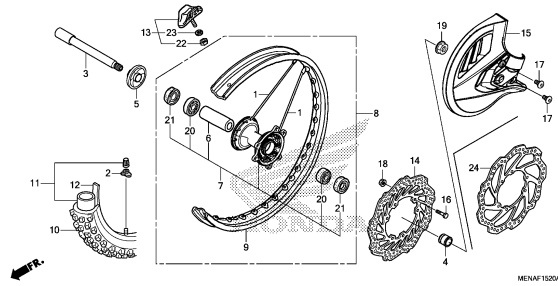

F-16

REAR BRAKE MASTER CYLINDER

F16

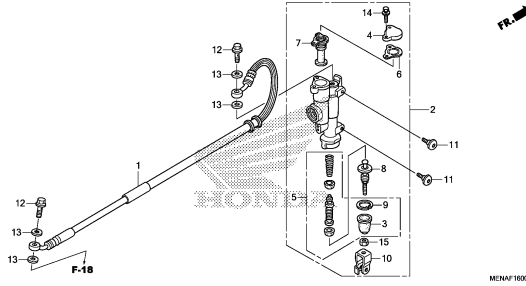

F-18

REAR BRAKE CALIPER

G 1

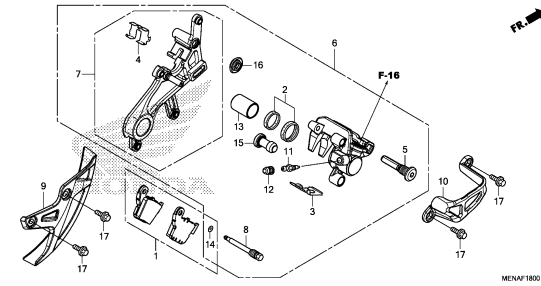

F-20-20

REAR WHEEL

G 2

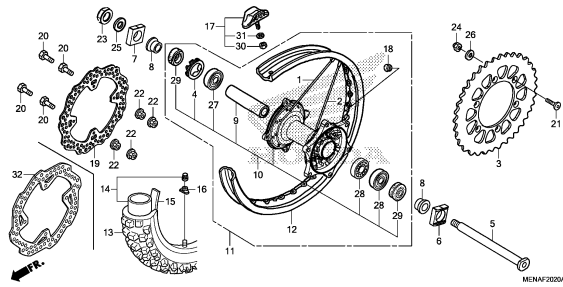

F-22

FUEL TANK

G 4

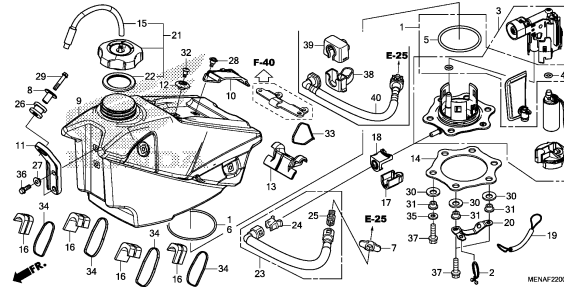

F-23

RADIATOR SHROUD

G 6

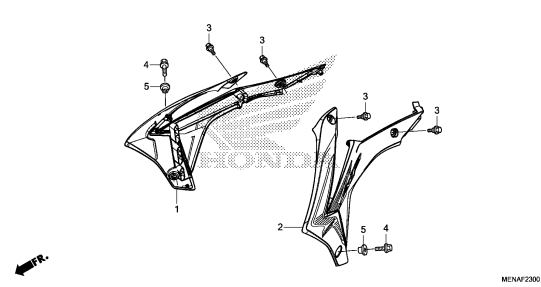

F-24

SEAT/SIDE COVER

G 7

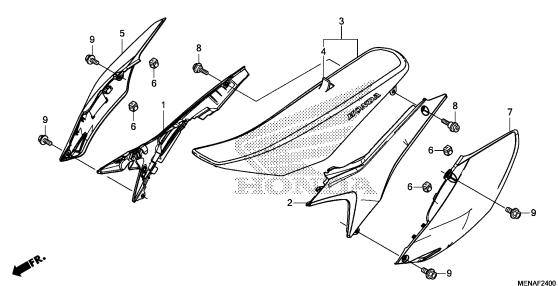

F-26

AIR CLEANER

G 8

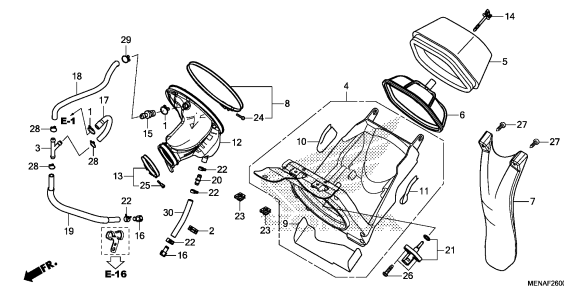

F-28

EXHAUST MUFFLER

G10

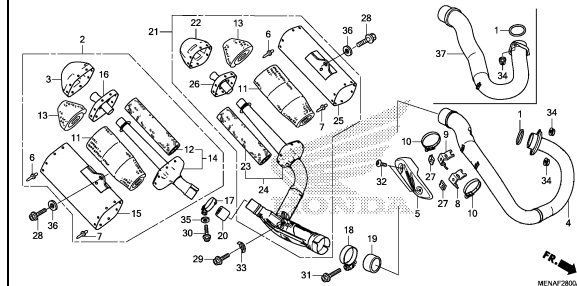

3

FRAME GROUP

B16

F-30

PEDAL/KICK STARTER ARM

G13

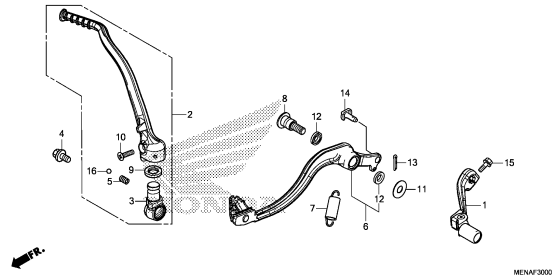

F-31

STEP/STAND

G14

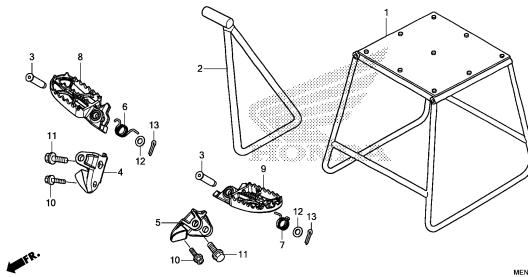

F-33

SWINGARM

G15

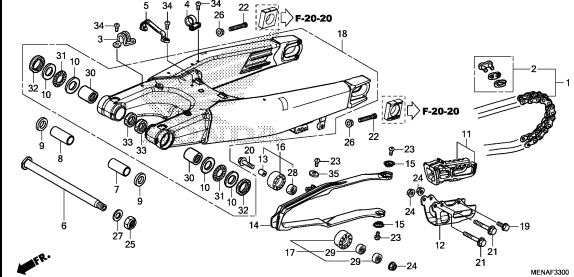

F-34

REAR CUSHION

H 1

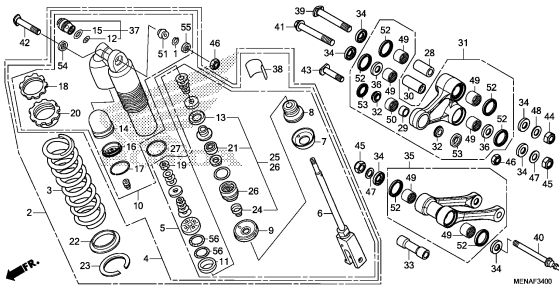

F-35

REAR FENDER

H 3

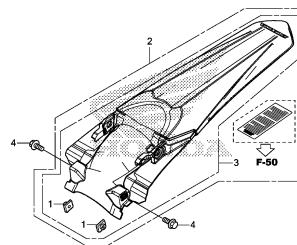

F-39

WIRE HARNESS

H 4

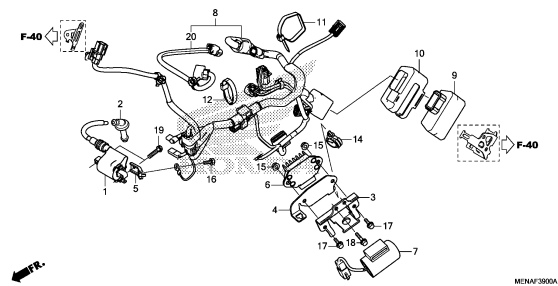

F-40

FRAME BODY

H 5

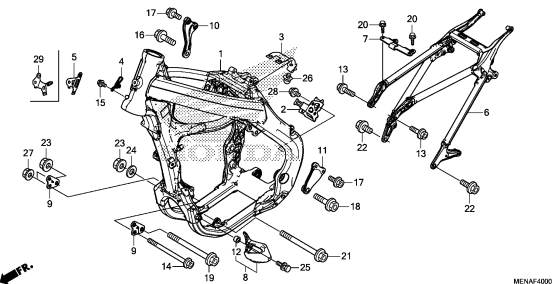

F-42

RADIATOR

H 7

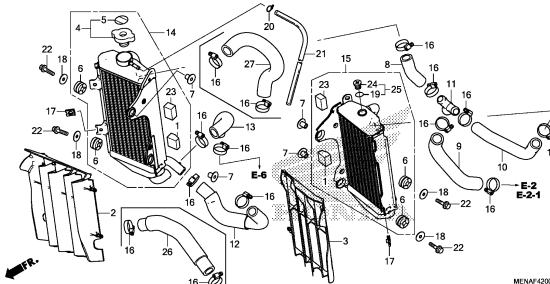

F-49

TOOLS

H 9

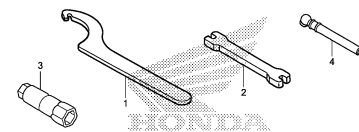

3

FRAME GROUP

C 1

F-50

CAUTION LABEL

H10

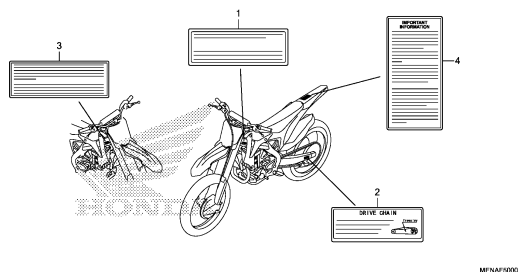

F-51

MARK

H11

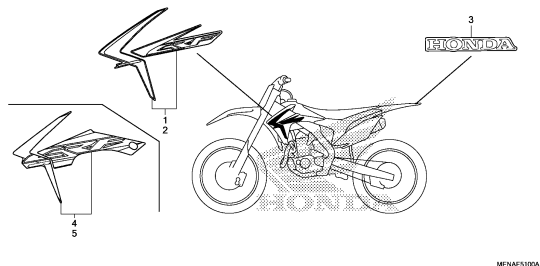

3

E-1

CYLINDER HEAD COVER

D 1

Service item F.R.T.

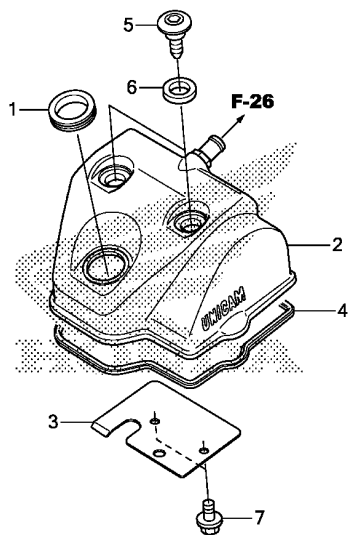

MENAE0100

Ref. No.	Part No.	Description	Reqd. QTY			Serial No.	Parts catalogue code
			CRF450R '13	'14	'15		
1	12226-MEN-A30	SEAL, SPARK PLUG TUBE	1	1	1		
2	12310-MEN-A40	COVER COMP., CYLINDER HEAD ..	1	-	-		
	12310-MEN-A80	-	1	1		
3	12316-MEN-A30	PLATE, BREATHER	1	1	1		
4	12391-MEN-A30	GASKET, HEAD COVER	1	1	1		
5	90002-MEN-A30	BOLT, HEAD COVER	2	2	2		
6	90543-MV9-670	RUBBER, MOUNTING	2	2	2		
7	96300-06012-00	BOLT, FLANGE, 6X12	2	2	2		

2

E-2

CYLINDER HEAD('13/'14)

D 2

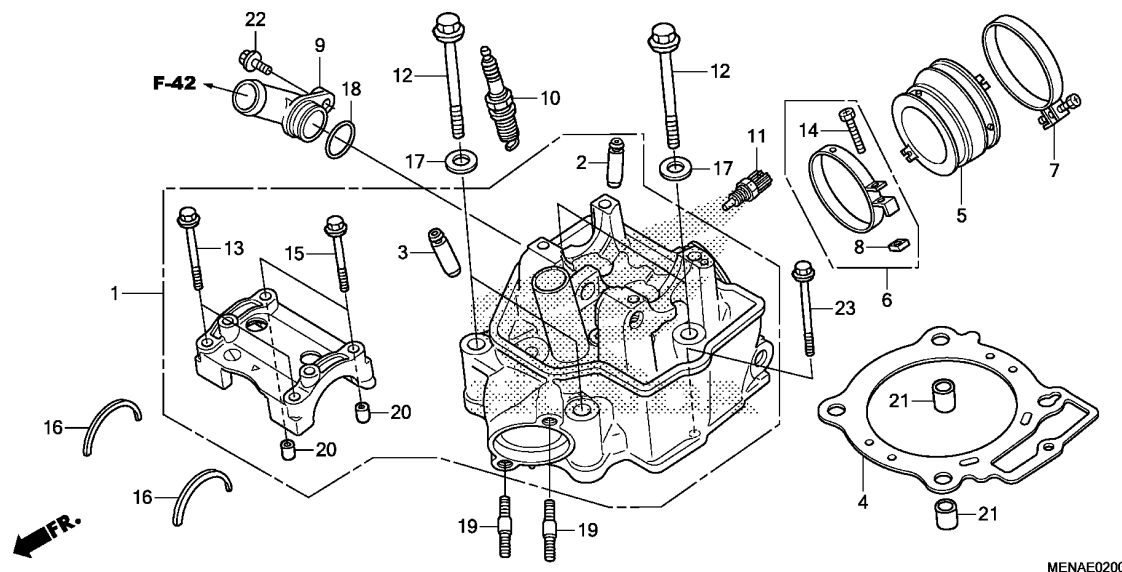

MENAE0200

Service item F.R.T.

Ref. No.	Part No.	Description	Reqd. QTY		Serial No.	Parts catalogue code
			CRF450R '13	'14 '15		
1	12010-MEN-A70	HEAD ASSY., CYLINDER	1	-	-	
	12010-MEN-A80	-	1	-	
2	12204-MEN-P00	GUIDE, IN. VALVE(O.S.)	2	2	-	
3	12205-MEB-P00	GUIDE, EX. VALVE(O.S.)	2	2	-	
4	12251-MEN-A31	GASKET, CYLINDER HEAD	1	1	-	
5	16211-MEN-A50	INSULATOR, THROTTLE BODY	1	1	-	
6	16217-MCJ-000	BAND A, INSULATOR	1	1	-	
7	16218-MEN-A50	BAND, INSULATOR	1	1	-	
8	16222-MV4-300	NUT, SQUARE, 5MM	1	1	-	
9	19501-MEN-A30	JOINT, WATER	1	1	-	
10	31909-MEN-A31	PLUG, SPARK(SILMAR9A9S)(NGK)	1	1	-	
	31910-MEN-A31	PLUG, SPARK(SILMAR10A9S)(NGK)	(1)	(1)	-	
11	37870-HN8-A60	SENSOR ASSY., WATER TEMP	1	-	-	
	37870-HN8-A61	-	1	-	
12	90001-MEN-A30	BOLT, FLANGE, 10X150	4	4	-	
13	90003-MEN-A30	BOLT, FLANGE, 6X55	2	2	-	
14	90005-MCJ-000	BOLT, RECESSED, 5X28	1	1	-	
15	90005-MEN-A30	BOLT, FLANGE, 6X45	2	2	-	
16	90446-KRN-670	WASHER, CAMSHAFT THRUST	2	2	-	
17	90453-MK4-600	WASHER, PLAIN, 10MM	4	4	-	
18	91312-KE7-003	O-RING, 19X3(NOK)	1	1	-	
19	92900-08022-0B	BOLT, STUD, 8X22	2	2	-	
20	94301-08100	DOWEL PIN, 8X10	2	2	-	
21	94301-12200	DOWEL PIN, 12X20	2	2	-	
22	96001-06020-00	BOLT, FLANGE, 6X20	1	1	-	
23	96001-06090-00	BOLT, FLANGE, 6X90	1	1	-	

2

E-2-1

CYLINDER HEAD('15)

D 3

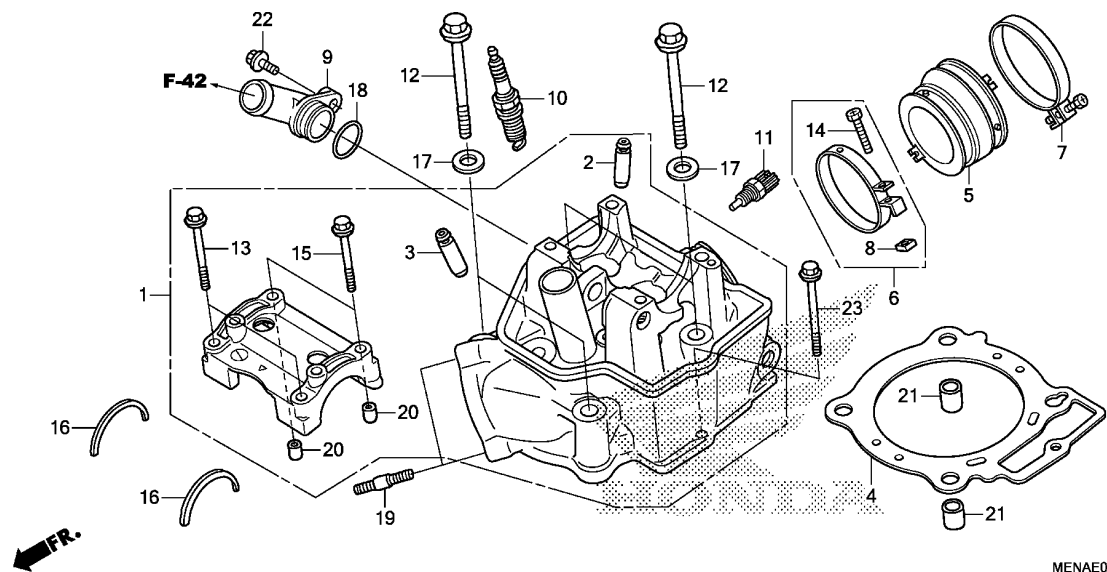

Service item

F.R.T.

Ref. No.	Part No.	Description	Reqd. QTY			Serial No.	Parts catalogue code
			CRF450R '13	'14	'15		
1	12010-MEN-A90	HEAD ASSY., CYLINDER	-	-	1		
2	12204-MEN-P00	GUIDE, IN. VALVE(O.S.)	-	-	2		
3	12205-MEB-P00	GUIDE, EX. VALVE(O.S.)	-	-	2		
4	12251-MEN-A31	GASKET, CYLINDER HEAD	-	-	1		
5	16211-MEN-A50	INSULATOR, THROTTLE BODY	-	-	1		
6	16217-MCJ-000	BAND A, INSULATOR	-	-	1		
7	16218-MEN-A50	BAND, INSULATOR	-	-	1		
8	16222-MV4-300	NUT, SQUARE, 5MM	-	-	1		
9	19501-MEN-A30	JOINT, WATER	-	-	1		
10	31909-MEN-A31	PLUG, SPARK(SILMAR9A9S)(NGK)	-	-	1		
	31910-MEN-A31	PLUG, SPARK(SILMAR10A9S)(NGK)	-	-	(1)		
11	37870-HN8-A61	SENSOR ASSY., WATER TEMP	-	-	1		
12	90001-MEN-A30	BOLT, FLANGE, 10X150	-	-	4		
13	90003-MEN-A30	BOLT, FLANGE, 6X55	-	-	2		
14	90005-MCJ-000	BOLT, RECESSED, 5X28	-	-	1		
15	90005-MEN-A30	BOLT, FLANGE, 6X45	-	-	2		
16	90446-KRN-670	WASHER, CAMSHAFT THRUST	-	-	2		
17	90453-MK4-600	WASHER, PLAIN, 10MM	-	-	4		
18	91312-KE7-003	O-RING, 19X3(NOK)	-	-	1		
19	92900-08022-0B	BOLT, STUD, 8X22	-	-	2		
20	94301-08100	DOWEL PIN, 8X10	-	-	2		
21	94301-12200	DOWEL PIN, 12X20	-	-	2		
22	96001-06020-00	BOLT, FLANGE, 6X20	-	-	1		
23	96001-06090-00	BOLT, FLANGE, 6X90	-	-	1		

2

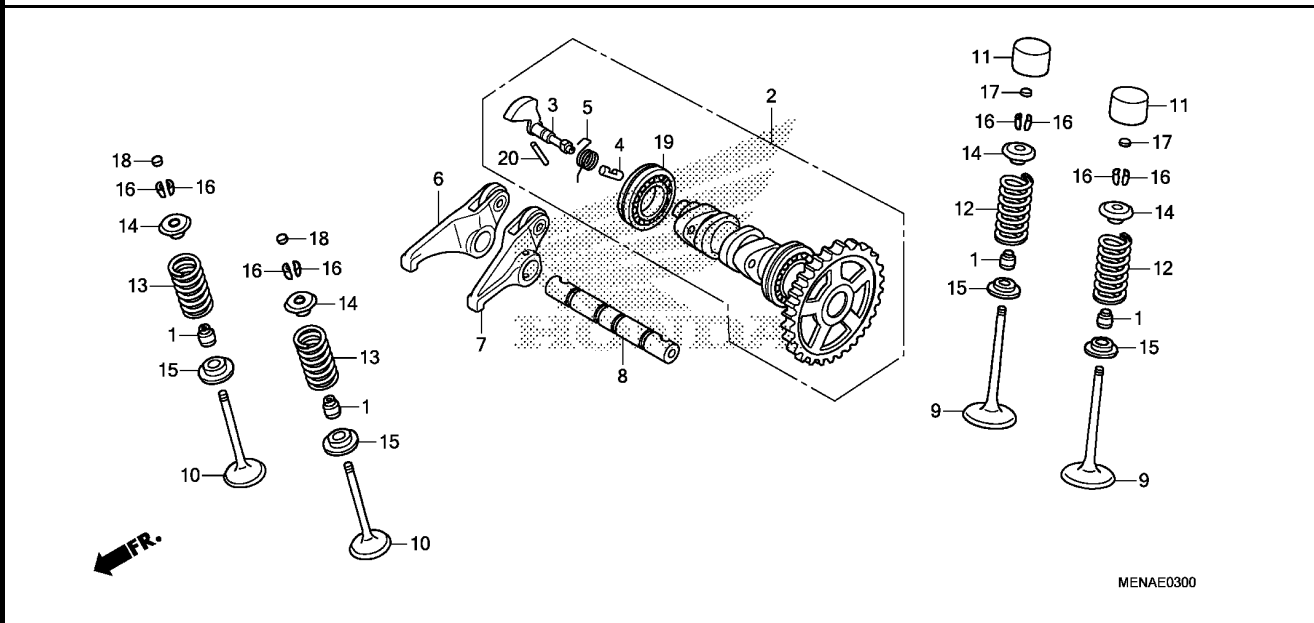

Service item	F.R.T.

Ref. No.	Part No.	Description	Reqd. QTY			Serial No.	Parts catalogue code
			CRF450R '13	'14	'15		
1	12209-GB4-682	SEAL, VALVE STEM(ARAI)	4	4	4		
2	14100-MEN-A70	CAMSHAFT ASSY.	1	1	1		
3	14102-MEN-A50	WEIGHT, DECOMPRESSION	1	1	1		
4	14104-MEN-A50	PLUNGER, DECOMPRESSION	1	1	1		
5	14106-MEN-A40	SPRING, DECOMPRESSION	1	1	1		
6	14410-MEN-A30	ARM COMP., R. EX. ROCKER	1	1	1		
7	14420-MEN-A30	ARM COMP., L. EX. ROCKER	1	1	1		
8	14451-MEN-A30	SHAFT, EX. ROCKER ARM	1	1	1		
9	14711-MEN-A30	VALVE, IN.	2	2	2		
10	14721-MEN-A70	VALVE, EX.	2	2	2		
11	14731-MEB-670	LIFTER, VALVE	2	2	2		
12	14751-MEN-A30	SPRING, IN. VALVE	2	2	2		
13	14752-MEN-A30	SPRING, EX. VALVE	2	2	2		
14	14772-MEB-670	RETAINER, EX. VALVE SPRING ..	4	4	4		
15	14775-KGB-610	SEAT, VALVE SPRING	4	4	4		
16	14781-MAT-000	COTTER, VALVE	8	8	8		
17	14901-MBB-000	SHIM, TAPPET(1.20)	2	2	2		
	14902-MBB-000	SHIM, TAPPET(1.225)	2	2	2		
	14903-MBB-000	SHIM, TAPPET(1.250)	2	2	2		
	14904-MBB-000	SHIM, TAPPET(1.275)	2	2	2		
	14905-MBB-000	SHIM, TAPPET(1.30)	2	2	2		
	14906-MBB-000	SHIM, TAPPET(1.325)	2	2	2		
	14907-MBB-000	SHIM, TAPPET(1.350)	2	2	2		
	14908-MBB-000	SHIM, TAPPET(1.375)	2	2	2		
	14909-MBB-000	SHIM, TAPPET(1.40)	2	2	2		
	14910-MBB-000	SHIM, TAPPET(1.425)	2	2	2		



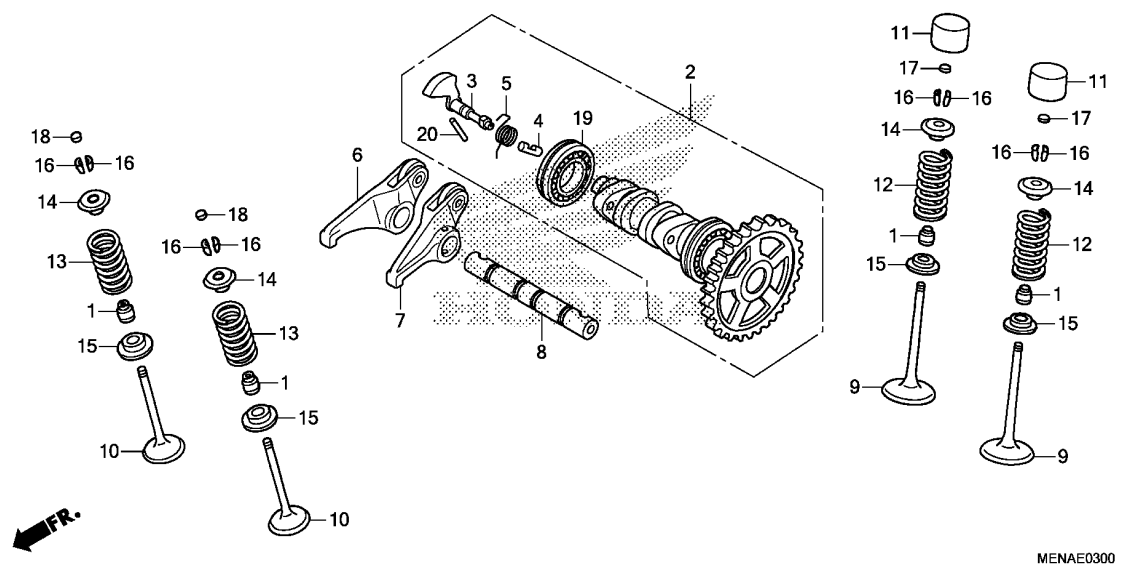

Ref. No.	Part No.	Description	Reqd. QTY			Serial No.	Parts catalogue code
			CRF450R				
			'13	'14	'15		
17)	14911-MBB-000	SHIM, TAPPET(1.450)	2	2	2		
	14912-MBB-000	SHIM, TAPPET(1.475)	2	2	2		
	14913-MBB-000	SHIM, TAPPET(1.50)	2	2	2		
	14914-MBB-000	SHIM, TAPPET(1.525)	2	2	2		
	14915-MBB-000	SHIM, TAPPET(1.550)	2	2	2		
	14916-MBB-000	SHIM, TAPPET(1.575)	2	2	2		
	14917-MBB-000	SHIM, TAPPET(1.60)	2	2	2		
	14918-MBB-000	SHIM, TAPPET(1.625)	2	2	2		
	14919-MBB-000	SHIM, TAPPET(1.650)	2	2	2		
	14920-MBB-000	SHIM, TAPPET(1.675)	2	2	2		
	14921-MBB-000	SHIM, TAPPET(1.70)	2	2	2		
	14922-MBB-000	SHIM, TAPPET(1.725)	2	2	2		
	14923-MBB-000	SHIM, TAPPET(1.750)	2	2	2		
	14924-MBB-000	SHIM, TAPPET(1.775)	2	2	2		
	14925-MBB-000	SHIM, TAPPET(1.80)	2	2	2		
	14926-MBB-000	SHIM, TAPPET(1.825)	2	2	2		
	14927-MBB-000	SHIM, TAPPET(1.850)	2	2	2		
	14928-MBB-000	SHIM, TAPPET(1.875)	2	2	2		
	14929-MBB-000	SHIM, TAPPET(1.90)	2	2	2		
	14930-MBB-000	SHIM, TAPPET(1.925)	2	2	2		
	14931-MBB-000	SHIM, TAPPET(1.950)	2	2	2		
	14932-MBB-000	SHIM, TAPPET(1.975)	2	2	2		
	14933-MBB-000	SHIM, TAPPET(2.00)	2	2	2		
	14934-MBB-000	SHIM, TAPPET(2.025)	2	2	2		
	14935-MBB-000	SHIM, TAPPET(2.050)	2	2	2		
	14936-MBB-000	SHIM, TAPPET(2.075)	2	2	2		
	14937-MBB-000	SHIM, TAPPET(2.10)	2	2	2		
	14938-MBB-000	SHIM, TAPPET(2.125)	2	2	2		
	14939-MBB-000	SHIM, TAPPET(2.150)	2	2	2		

2

Ref. No.	Part No.	Description	Reqd. QTY			Serial No.	Parts catalogue code
			CRF450R				
			'13	'14	'15		
17)	14940-MBB-000	SHIM, TAPPET(2.175)	2	2	2		
	14941-MBB-000	SHIM, TAPPET(2.20)	2	2	2		
	14942-MBB-000	SHIM, TAPPET(2.225)	2	2	2		
	14943-MBB-000	SHIM, TAPPET(2.250)	2	2	2		
	14944-MBB-000	SHIM, TAPPET(2.275)	2	2	2		
	14945-MBB-000	SHIM, TAPPET(2.30)	2	2	2		
	14946-MBB-000	SHIM, TAPPET(2.325)	2	2	2		
	14947-MBB-000	SHIM, TAPPET(2.350)	2	2	2		
	14948-MBB-000	SHIM, TAPPET(2.375)	2	2	2		
	14949-MBB-000	SHIM, TAPPET(2.40)	2	2	2		
	14950-MBB-000	SHIM, TAPPET(2.425)	2	2	2		
	14951-MBB-000	SHIM, TAPPET(2.450)	2	2	2		
18	14901-MBB-000	SHIM, TAPPET(1.20)	2	2	2		
	14902-MBB-000	SHIM, TAPPET(1.225)	2	2	2		
	14903-MBB-000	SHIM, TAPPET(1.250)	2	2	2		
	14904-MBB-000	SHIM, TAPPET(1.275)	2	2	2		
	14905-MBB-000	SHIM, TAPPET(1.30)	2	2	2		
	14906-MBB-000	SHIM, TAPPET(1.325)	2	2	2		
	14907-MBB-000	SHIM, TAPPET(1.350)	2	2	2		
	14908-MBB-000	SHIM, TAPPET(1.375)	2	2	2		
	14909-MBB-000	SHIM, TAPPET(1.40)	2	2	2		
	14910-MBB-000	SHIM, TAPPET(1.425)	2	2	2		
	14911-MBB-000	SHIM, TAPPET(1.450)	2	2	2		
	14912-MBB-000	SHIM, TAPPET(1.475)	2	2	2		
	14913-MBB-000	SHIM, TAPPET(1.50)	2	2	2		
	14914-MBB-000	SHIM, TAPPET(1.525)	2	2	2		
	14915-MBB-000	SHIM, TAPPET(1.550)	2	2	2		
	14916-MBB-000	SHIM, TAPPET(1.575)	2	2	2		
	14917-MBB-000	SHIM, TAPPET(1.60)	2	2	2		
	14918-MBB-000	SHIM, TAPPET(1.625)	2	2	2		
	14919-MBB-000	SHIM, TAPPET(1.650)	2	2	2		
	14920-MBB-000	SHIM, TAPPET(1.675)	2	2	2		
	14921-MBB-000	SHIM, TAPPET(1.70)	2	2	2		
	14922-MBB-000	SHIM, TAPPET(1.725)	2	2	2		
	14923-MBB-000	SHIM, TAPPET(1.750)	2	2	2		
	14924-MBB-000	SHIM, TAPPET(1.775)	2	2	2		
	14925-MBB-000	SHIM, TAPPET(1.80)	2	2	2		
	14926-MBB-000	SHIM, TAPPET(1.825)	2	2	2		
	14927-MBB-000	SHIM, TAPPET(1.850)	2	2	2		
	14928-MBB-000	SHIM, TAPPET(1.875)	2	2	2		
	14929-MBB-000	SHIM, TAPPET(1.90)	2	2	2		
	14930-MBB-000	SHIM, TAPPET(1.925)	2	2	2		
	14931-MBB-000	SHIM, TAPPET(1.950)	2	2	2		
	14932-MBB-000	SHIM, TAPPET(1.975)	2	2	2		
	14933-MBB-000	SHIM, TAPPET(2.00)	2	2	2		
	14934-MBB-000	SHIM, TAPPET(2.025)	2	2	2		
	14935-MBB-000	SHIM, TAPPET(2.050)	2	2	2		
	14936-MBB-000	SHIM, TAPPET(2.075)	2	2	2		
	14937-MBB-000	SHIM, TAPPET(2.10)	2	2	2		
	14938-MBB-000	SHIM, TAPPET(2.125)	2	2	2		
	14939-MBB-000	SHIM, TAPPET(2.150)	2	2	2		
	14940-MBB-000	SHIM, TAPPET(2.175)	2	2	2		
	14941-MBB-000	SHIM, TAPPET(2.20)	2	2	2		
	14942-MBB-000	SHIM, TAPPET(2.225)	2	2	2		
	14943-MBB-000	SHIM, TAPPET(2.250)	2	2	2		
	14944-MBB-000	SHIM, TAPPET(2.275)	2	2	2		
	14945-MBB-000	SHIM, TAPPET(2.30)	2	2	2		
	14946-MBB-000	SHIM, TAPPET(2.325)	2	2	2		



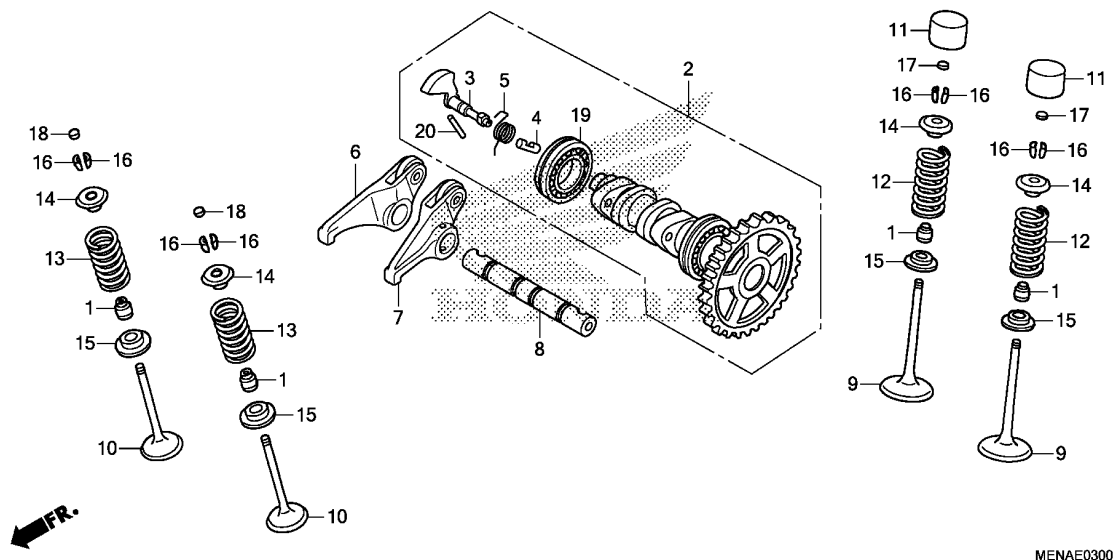

Ref. No.	Part No.	Description	Reqd. QTY			Serial No.	Parts catalogue code
			CRF450R				
			'13	'14	'15		
18)	14947-MBB-000	SHIM, TAPPET(2.350)	2	2	2		
	14948-MBB-000	SHIM, TAPPET(2.375)	2	2	2		
	14949-MBB-000	SHIM, TAPPET(2.40)	2	2	2		
	14950-MBB-000	SHIM, TAPPET(2.425)	2	2	2		
	14951-MBB-000	SHIM, TAPPET(2.450)	2	2	2		
	14952-MEB-670	SHIM, TAPPET(2.475)	2	2	2		
	14953-MEB-670	SHIM, TAPPET(2.500)	2	2	2		
	14954-MEB-670	SHIM, TAPPET(2.525)	2	2	2		
	14955-MEB-670	SHIM, TAPPET(2.550)	2	2	2		
	14956-MEB-670	SHIM, TAPPET(2.575)	2	2	2		
	14957-MEB-670	SHIM, TAPPET(2.600)	2	2	2		
	14958-MEB-670	SHIM, TAPPET(2.625)	2	2	2		
	14959-MEB-670	SHIM, TAPPET(2.650)	2	2	2		
	14960-MEB-670	SHIM, TAPPET(2.675)	2	2	2		
	14961-MEB-670	SHIM, TAPPET(2.700)	2	2	2		
	14962-MEB-670	SHIM, TAPPET(2.725)	2	2	2		
	14963-MEB-670	SHIM, TAPPET(2.750)	2	2	2		
	14964-MEB-670	SHIM, TAPPET(2.775)	2	2	2		
	14965-MEB-670	SHIM, TAPPET(2.800)	2	2	2		
	14966-MEB-670	SHIM, TAPPET(2.825)	2	2	2		
	14967-MEB-670	SHIM, TAPPET(2.850)	2	2	2		
	14968-MEB-670	SHIM, TAPPET(2.875)	2	2	2		
	14969-MEB-670	SHIM, TAPPET(2.900)	2	2	2		
	14970-MEB-670	SHIM, TAPPET(2.925)	2	2	2		
	14971-MEB-670	SHIM, TAPPET(2.950)	2	2	2		
	14972-MEB-670	SHIM, TAPPET(2.975)	2	2	2		
	14973-MEB-670	SHIM, TAPPET(3.000)	2	2	2		
	19 91007-KRN-671	BEARING, BALL RADIAL, 6905	1	1	1		
	20 91101-001-030	ROLLER, ROD, 2.5X10	1	1	1		

Service item

F.R.T.

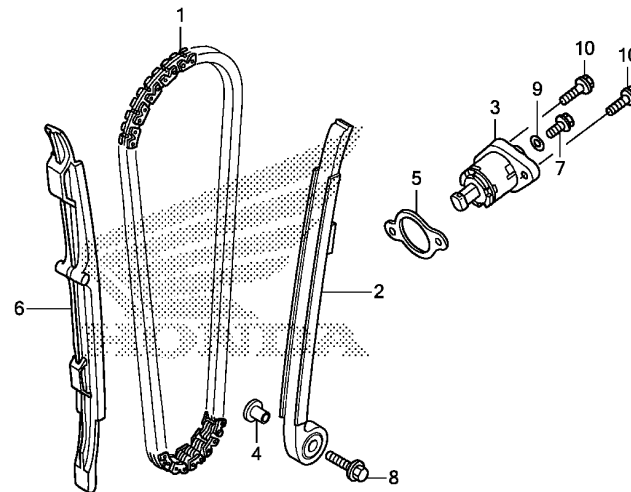

MENAE0400

Ref. No.	Part No.	Description	Reqd. QTY			Serial No.	Parts catalogue code
			CRF450R '13	'14	'15		
1	14401-MEN-A31	CHAIN, CAM(108L)(BORG WARNER)	1	1	1		
2	14510-MEN-A30	TENSIONER COMP., CAM CHAIN ..	1	1	1		
3	14520-KRN-671	LIFTER ASSY., TENSIONER	1	1	1		
4	14521-HN8-000	COLLAR, TENSIONER	1	1	1		
5	14560-MEN-671	GASKET, TENSIONER LIFTER	1	1	1		
6	14620-MEN-A30	GUIDE, CAM CHAIN	1	1	1		
7	90004-GHB-600	BOLT, FLANGE, 6X10(NSHF)	1	1	1		
8	90088-MEB-670	BOLT, FLANGE, 6X25	1	1	1		
9	90442-397-000	WASHER, SEALING, 6MM	1	1	1		
10	96001-06016-00	BOLT, FLANGE, 6X16	2	2	2		



Service item

F.R.T.

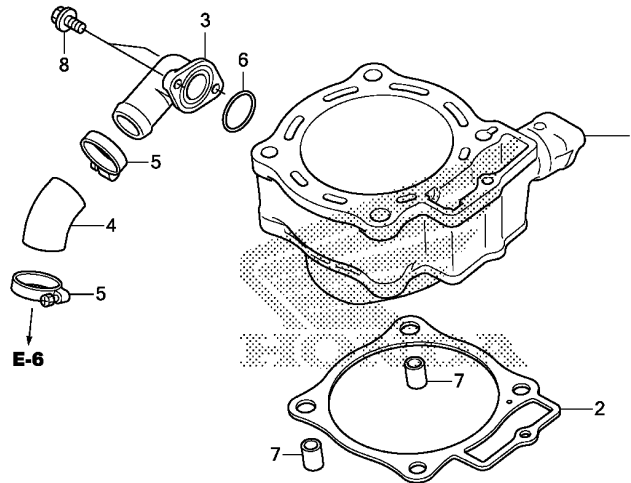

MENAE0500

Ref. No.	Part No.	Description	Reqd. QTY			Serial No.	Parts catalogue code
			CRF450R '13	'14	'15		
1	12100-MEN-A50	CYLINDER	1	1	1		
2	12191-MEN-A31	GASKET, CYLINDER	1	1	1		
3	19502-MEN-A30	JOINT, WATER	1	1	1		
4	19503-MEN-A30	HOSE G, WATER	1	-	-		
	19503-MEN-A80	-	1	1		
5	19506-KS6-700	CLAMP B, WATER HOSE	2	2	2		
6	91355-759-003	O-RING, 21.8X2.4	1	1	1		
7	94301-12200	DOWEL PIN, 12X20	2	2	2		
8	96001-06016-00	BOLT, FLANGE, 6X16	2	2	2		

E-6

RIGHT CRANKCASE COVER/WATER PUMP

D10

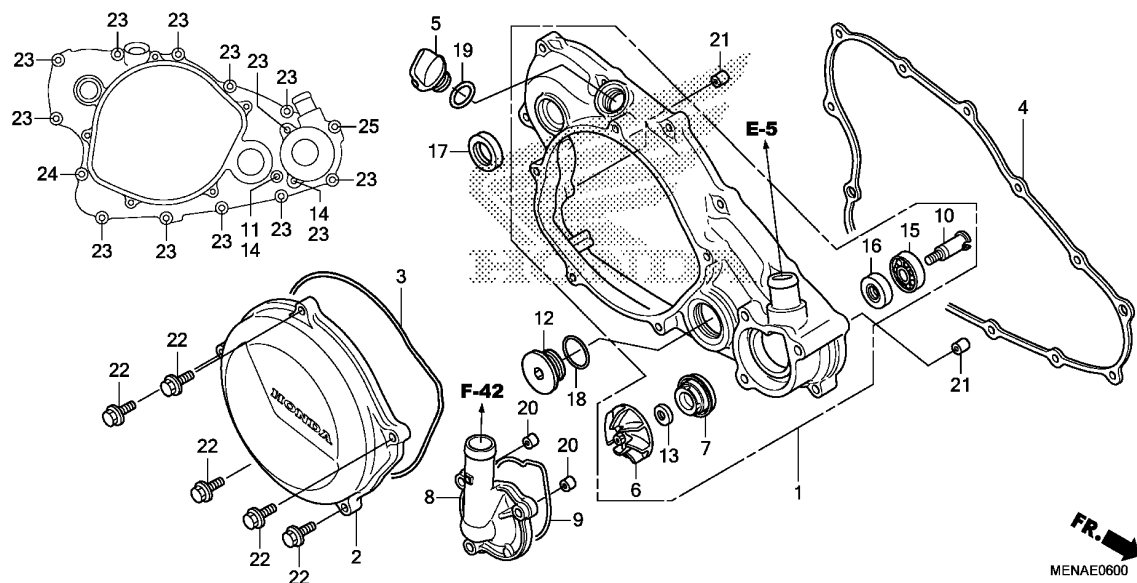

Service item

F.R.T.

2

Ref. No.	Part No.	Description	Reqd. QTY			Serial No.	Parts catalogue code
			CRF450R '13	'14	'15		
1	11330-MEN-A70	COVER ASSY., R. CRANKCASE	1	1	1		
2	11351-MEN-A40	COVER, CLUTCH	1	1	1		
3	11352-MEB-671	GASKET, CLUTCH COVER	1	1	1		
4	11394-MEN-A40	GASKET, R. COVER	1	1	1		
5	15611-KA4-710	CAP, OIL FILLER	1	1	1		
6	19215-MEN-850	IMPELLER, WATER PUMP	1	1	1		
7	19217-KRN-A61	SEAL, MECHANICAL	1	1	1		
8	19221-MEN-A30	COVER, WATER PUMP	1	1	1		
9	19226-MEN-A30	GASKET, WATER PUMP	1	1	1		
10	19241-MEN-A30	SHAFT, WATER PUMP	1	1	1		
11	90004-GHB-600	BOLT, FLANGE, 6X10(NSHF)	1	1	1		
12	90087-HB5-000	CAP, 30MM	1	1	1		
13	90447-KE1-000	WASHER, SEALING, 7MM	1	1	1		
14	90463-ML7-000	WASHER, SEALING, 6.5MM	2	2	2		
15	91002-MEN-A31	BEARING, BALL, 12X24X6	1	1	1		
16	91201-148-003	OIL SEAL, 12X22X5 (ARAI)	1	1	1		
17	91204-KF0-003	OIL SEAL, 20X28X5	1	1	1		
18	91305-KF0-003	O-RING, 27X2 (ARAI)	1	1	1		
19	91307-035-000	O-RING, 18X3	1	1	1		
20	91320-KE1-000	DOWEL PIN, 8X7	2	2	2		
21	94301-08140	DOWEL PIN, 8X14	2	2	2		
22	96001-06025-00	BOLT, FLANGE, 6X25	5	5	5		
23	96001-06028-00	BOLT, FLANGE, 6X28	13	13	13		
24	96001-06032-00	BOLT, FLANGE, 6X32	1	1	1		
25	96001-06080-00	BOLT, FLANGE, 6X80	1	1	1		

Service item F.R.T.

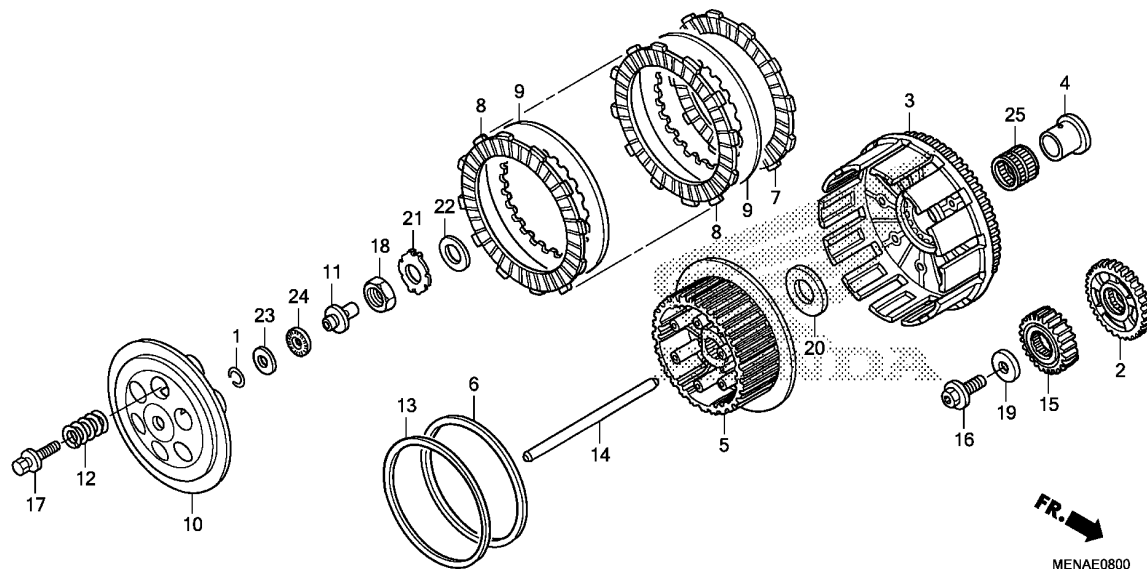

Ref. No.	Part No.	Description	Reqd. QTY			Serial No.	Parts catalogue code
			'13	'14	'15		
1	13115-147-000	CLIP, PISTON PIN, 10MM	1	1	1		
2	13415-MEN-A70	GEAR, BALANCER DRIVE(34T)	1	1	1		
3	22100-MEN-A70	OUTER COMP., CLUTCH	1	1	1		
4	22106-KS7-000	COLLAR, CLUTCH OUTER	1	1	1		
5	22120-MEN-A70	CENTER, CLUTCH	1	1	1		
6	22125-MBN-670	SEAT, JUDDER SPRING	1	1	1		
7	22201-MBN-670	DISK, CLUTCH FRICTION	1	1	1		
8	22201-MEN-A10	DISK, CLUTCH FRICTION	7	7	7		
9	22321-KZ3-690	PLATE B, CLUTCH	7	7	7		
10	22351-KZ3-860	PLATE, CLUTCH PRESSURE	1	1	1		
11	22352-KRN-670	PIECE, CLUTCH LIFTER	1	1	1		
12	22401-MEN-A70	SPRING, CLUTCH	6	-	-		
	22401-MEN-A80		-	6	6		
13	22402-MBN-670	SPRING, JUDDER	1	1	1		
14	22850-MEN-A70	ROD, CLUTCH LIFTER	1	1	1		
15	23121-MEN-A30	GEAR, PRIMARY DRIVE(23T)	1	1	1		
16	90013-MEB-670	BOLT, SPECIAL, 12X28	1	1	1		
17	90024-MEN-A70	BOLT-WASHER, 6X35	6	6	6		
18	90235-MEN-A30	NUT, 18MM	1	1	1		
19	90402-KW6-960	WASHER, PLAIN, 12MM	1	1	1		
20	90421-HA2-010	WASHER, THRUST, 23X48	1	1	1		
21	90461-KZ3-J10	WASHER, LOCK, 18MM	1	1	1		
22	90501-ML3-910	WASHER, 18X32X2	1	1	1		
23	90608-072-000	WASHER, 12MM	1	1	1		
24	91001-147-003	BEARING, NEEDLE, 12MM(NTN)	1	1	1		

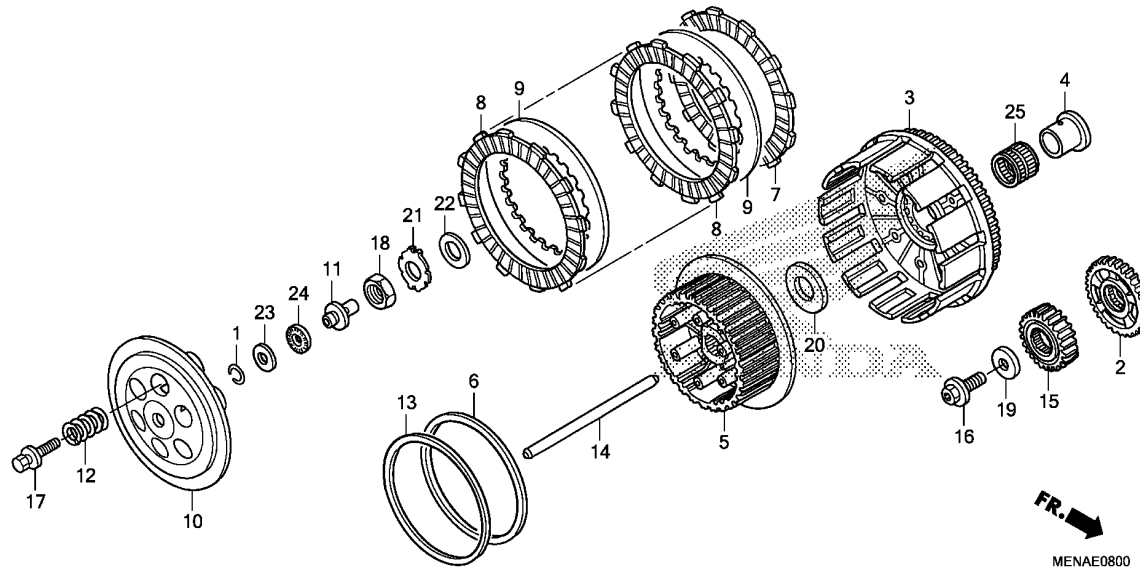

Ref. No.	Part No.	Description	Reqd. QTY			Serial No.	Parts catalogue code
			'13	'14	'15		

25	91021-ML3-003	BEARING, NEEDLE, 28X32X27.2 (THOMPSON)	1	1	1		
----	---------------	----------------------------------------	---	---	---	--	--



E-11

LEFT CRANKCASE COVER

D13

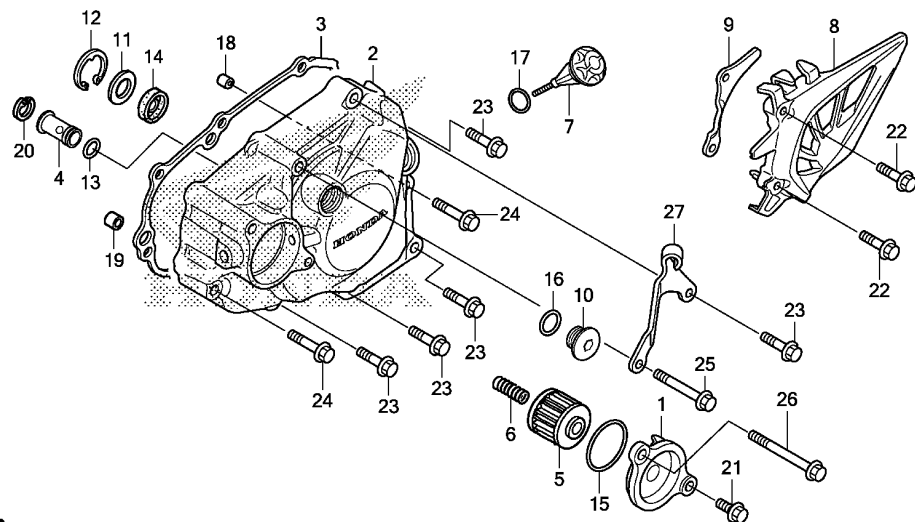

Service item F.R.T.

MENAE1100A

Ref. No.	Part No.	Description	Reqd. QTY			Serial No.	Parts catalogue code
			CRF450R '13	'14	'15		
1	11333-MEN-A30	COVER, OIL FILTER	1	1	1		
2	11340-MEN-A50	COVER COMP., L. CRANKCASE ...	1	1	1		
3	11395-MEN-A50	GASKET, L. COVER	1	1	1		
4	15220-MEN-A30	VALVE ASSY., RELIEF	1	1	1		
5	15412-MEN-671	FILTER COMP., ENGINE OIL	1	1	1		
6	15414-MEB-670	SPRING, OIL FILTER	1	1	1		
7	15650-MEN-A30	GAUGE, OIL LEVEL	1	1	1		
8	23810-MEN-A30	COVER COMP., DRIVE SPROCKET ..	1	1	1		
9	23812-MEN-A30	GUIDE, DRIVE CHAIN	1	1	1		
10	90084-MN8-010	CAP, 14MM	1	1	1		
11	90401-MEY-670	WASHER, 13X24X1.6	1	1	1		
12	90602-MEB-670	CIRCLIP, SPECIAL INTERNAL, 24MM	1	1	1		
13	90751-GK1-003	O-RING, 8.5X1.7	1	1	1		
14	91204-MEN-A31	OIL SEAL, 10X21X5	1	1	1		
15	91302-PA9-003	O-RING, 39.8X2.2(ARAI)	1	1	1		
16	91303-377-000	O-RING, 13.8X2.5	1	1	1		
17	91307-035-000	O-RING, 18X3	1	1	1		
18	94301-08140	DOWEL PIN, 8X14	1	1	1		
19	94301-10160	DOWEL PIN, 10X16	1	1	1		
20	94520-14000	CIRCLIP, INTERNAL, 14MM	1	1	1		
21	96001-06016-00	BOLT, FLANGE, 6X16	1	1	1		
22	96001-06030-07	BOLT, FLANGE, 6X30	2	2	-		
	90001-KRN-A90	-	-	2		
23	96001-06032-00	BOLT, FLANGE, 6X32	5	5	5		

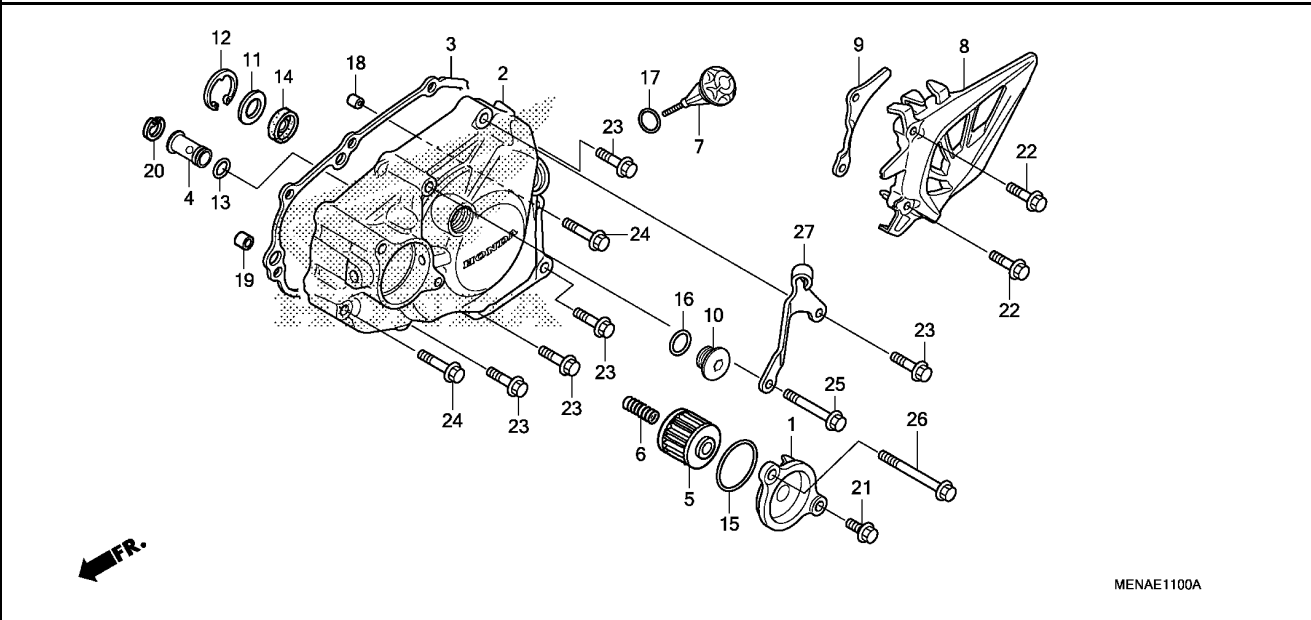

Ref. No.	Part No.	Description	Reqd. QTY			Serial No.	Parts catalogue code
			CRF450R '13	'14	'15		
24	96001-06040-00	BOLT, FLANGE, 6X40	2	2	2		
25	96001-06055-00	BOLT, FLANGE, 6X55	1	1	1		
26	96001-06075-00	BOLT, FLANGE, 6X75	1	1	1		
27	22838-MEN-A90	RECEIVER, CLUTCH CABLE	-	-	1		

Service item

F.R.T.

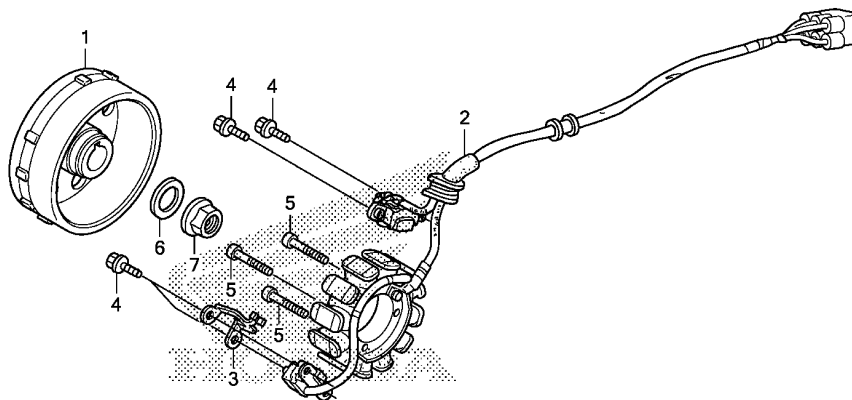

MENAE1200

Ref. No.	Part No.	Description	Reqd. QTY			Serial No.	Parts catalogue code
			CRF450R				
			'13	'14	'15		
1	31110-MEN-A71	FLYWHEEL COMP.	1	1	-		
	31110-MEN-A91	-	-	1		
2	31120-MEN-A71	STATOR COMP.	1	1	-		
	31120-MEN-A91	-	-	1		
3	32112-MEN-A30	CLAMPER, CORD	1	1	1		
4	90005-896-000	BOLT, FLANGE, 5X16	4	4	4		
5	90102-V02-000	BOLT, SOCKET, 5X25	3	3	3		
6	90401-MEN-A30	WASHER, 12.1X24.5	1	1	1		
7	94050-12000	NUT, FLANGE, 12MM	1	1	1		

Service item

F.R.T.

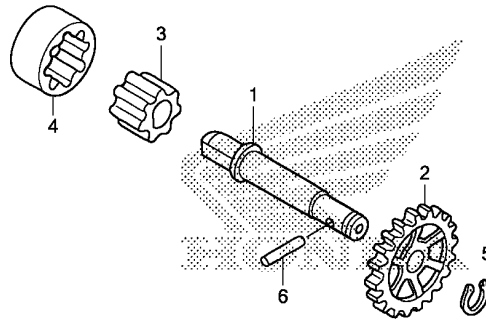

MENAE1500

Ref. No.	Part No.	Description	Reqd. QTY			Serial No.	Parts catalogue code
			CRF450R '13	'14	'15		
1	15111-MEN-A30	SHAFT, OIL PUMP	1	1	1		
2	15133-MEB-670	GEAR, OIL PUMP DRIVEN(20T) ..	1	1	1		
3	15331-958-000	ROTOR, OIL PUMP INNER	1	1	1		
4	15332-958-000	ROTOR, OIL PUMP OUTER	1	1	1		
5	90652-KY4-900	CIRCLIP, 8MM	1	1	1		
6	96220-30178	ROLLER, 3X17.8	1	1	1		



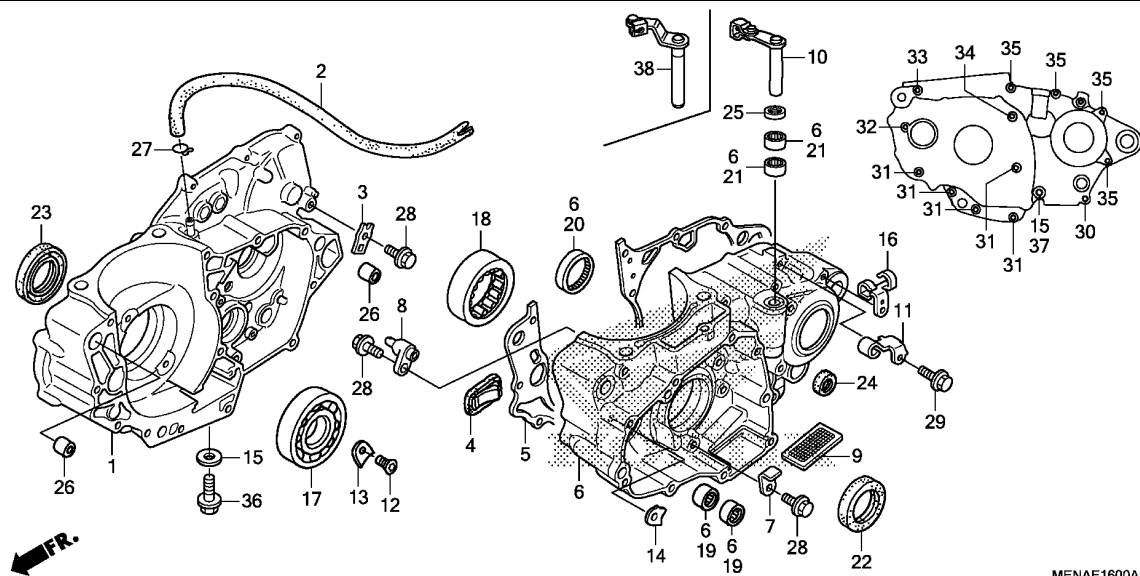

Service item

F.R.T.

Ref. No.	Part No.	Description	Reqd. QTY			Serial No.	Parts catalogue code
			CRF450R '13	'14	'15		
1	11100-MEN-A70	CRANKCASE COMP., R.	1	1	1		
2	11105-MEB-670	TUBE, BREATHER	1	1	1		
3	11106-MEN-A30	PLATE, TUBE GUIDE	1	1	1		
4	11110-MEN-A31	VALVE COMP., REED	1	1	1		
5	11191-MEN-A40	GASKET, CRANKCASE	1	1	1		
6	11200-MEN-A70	CRANKCASE COMP., L.	1	1	-		
	11200-MEN-A90	-	-	1		
7	11206-MEN-A30	PLATE, CAM CHAIN GUIDE	1	1	1		
8	11210-MEN-A70	JET COMP., PISTON, #70	1	1	1		
9	15421-MEN-A31	SCREEN, OIL FILTER	1	1	1		
10	22810-MEN-A50	LEVER COMP., CLUTCH LIFTER ..	1	1	-		
11	22838-MEN-A30	RECEIVER, CLUTCH CABLE	1	1	-		
12	90001-MEN-850	SCREW, SPECIAL FLAT, 6X17 ...	2	2	2		
13	90441-MEN-A30	PLATE, BEARING HOLDER	2	2	2		
14	90442-MEN-A30	PLATE, BEARING HOLDER	1	1	1		
15	90474-333-000	WASHER, SEALING, 8MM	2	2	2		
16	90610-MEN-A30	GUIDE, TUBE	1	1	1		
17	91001-MEB-671	BEARING, SPECIAL RADIAL BALL, 6306	1	1	1		
18	91002-MEY-671	BEARING, SPECIAL ROLLER (NTN)	1	1	1		
19	91006-HA0-003	BEARING, NEEDLE, 9MM (NTN) ...	2	2	2		
20	91022-KA4-740	BEARING, SHELL, 33X38X8 (NTN)	1	1	1		
21	91053-719-005	BEARING, NEEDLE, 12X16X10 (NTN)	2	2	2		
22	91201-MEB-671	OIL SEAL, 38X52X7 (ARAI)	1	1	1		
23	91202-MEY-671	OIL SEAL, 39X56X7.5 (ARAI) ...	1	1	1		

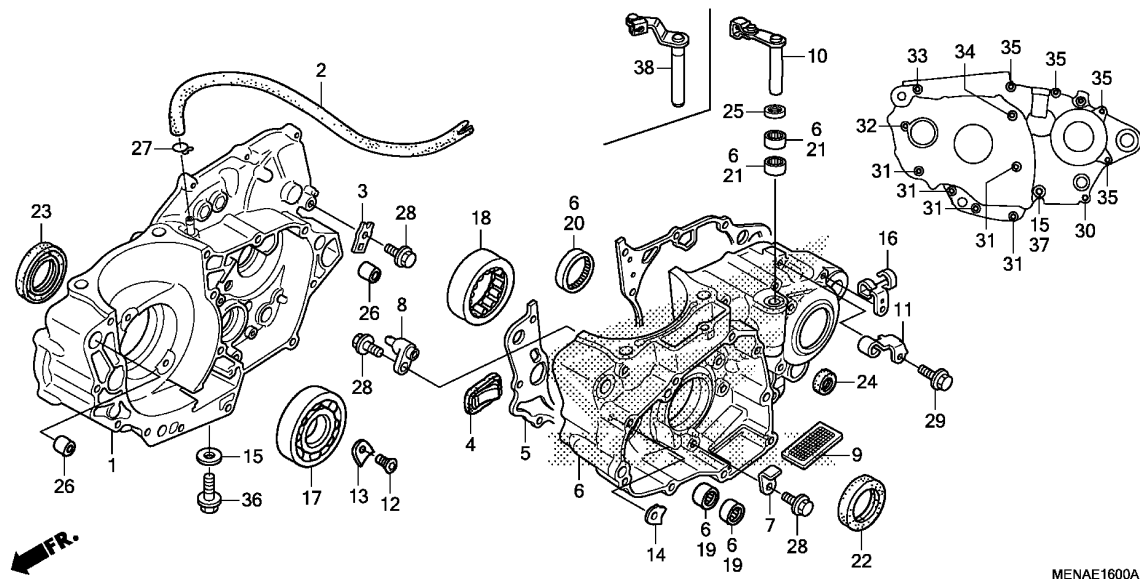

MENAE1600A

Ref. No.	Part No.	Description	Reqd. QTY			Serial No.	Parts catalogue code
				CRF450R			
			'13	'14	'15		
24	91203-KA4-771	OIL SEAL, 14X22X5 (NOK)	1	1	1		
25	91205-MEB-671	OIL SEAL, 12X18X3 (ARAI)	1	1	1		
26	94301-14200	DOWEL PIN, 14X20	2	2	2		
27	95002-02100	CLIP, TUBE (B10)	1	1	1		
28	96001-06012-00	BOLT, FLANGE, 6X12	3	3	3		
29	96001-06016-00	BOLT, FLANGE, 6X16	1	1	-		
30	96001-06040-00	BOLT, FLANGE, 6X40	1	1	1		
31	96001-06055-00	BOLT, FLANGE, 6X55	5	5	5		
32	96001-06065-00	BOLT, FLANGE, 6X65	1	1	1		
33	96001-06070-00	BOLT, FLANGE, 6X70	1	1	1		
34	96001-06075-00	BOLT, FLANGE, 6X75	1	1	1		
35	96001-06080-00	BOLT, FLANGE, 6X80	4	4	4		
36	96300-08020-00	BOLT, FLANGE, 8X20	1	1	1		
37	96300-08065-00	BOLT, FLANGE, 8X65	1	1	1		
38	22810-MEN-A90	LEVER COMP., CLUTCH LIFTER ..	-	-	1		



Service item

F.R.T.

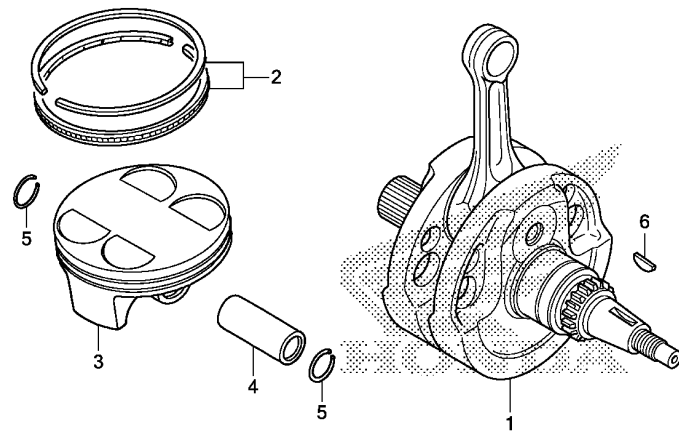

← IFR.

MENAE1700

Ref. No.	Part No.	Description	Reqd. QTY			Serial No.	Parts catalogue code
			CRF450R				
			'13	'14	'15		
1	13000-MEN-A70	CRANKSHAFT COMP.	1	1	1		
2	13011-MEN-A30	RING SET, PISTON	1	1	1		
3	13101-MEN-A70	PISTON	1	-	-		
	13101-MEN-A80	-	1	-		
	13101-MEN-A90	-	-	1		
4	13111-MEN-A70	PIN, PISTON	1	1	1		
5	13112-MEN-A30	CLIP, PISTON PIN, 19MM	2	2	2		
6	13331-360-000	KEY, SPECIAL WOODRUFF, 25X14	1	1	1		

E-17-10

BALANCER

E 4

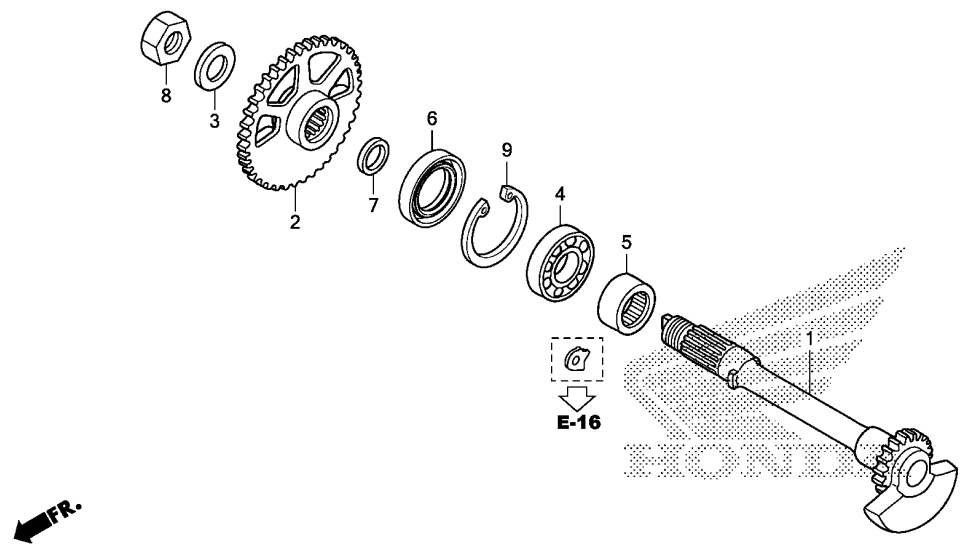

MENAE1710

Service item	F.R.T.
--------------	--------

Ref. No.	Part No.	Description	Reqd. QTY			Serial No.	Parts catalogue code
			CRF450R '13	'14	'15		
1	13420-MEN-A50	SHAFT COMP., BALANCER	1	1	1		
2	13422-MEN-A50	GEAR, BALANCER DRIVEN(34T) ..	1	1	1		
3	90401-KFC-900	WASHER, 12X22.5	1	1	1		
4	91001-MEN-A31	BEARING, RADIAL BALL SPECIAL, 6202	1	1	1		
5	91004-MEB-671	BEARING, SPECIAL ROLLER, 20X32X14	1	1	1		
6	91201-MEN-A31	OIL SEAL, 22X36X7.5	1	1	1		
7	91301-KRN-A41	O-RING, 15MM	1	1	1		
8	94002-12200-OS	NUT, HEX., 12MM	1	1	1		
9	94520-35000	CIRCLIP, INTERNAL, 35MM	1	1	1		

2

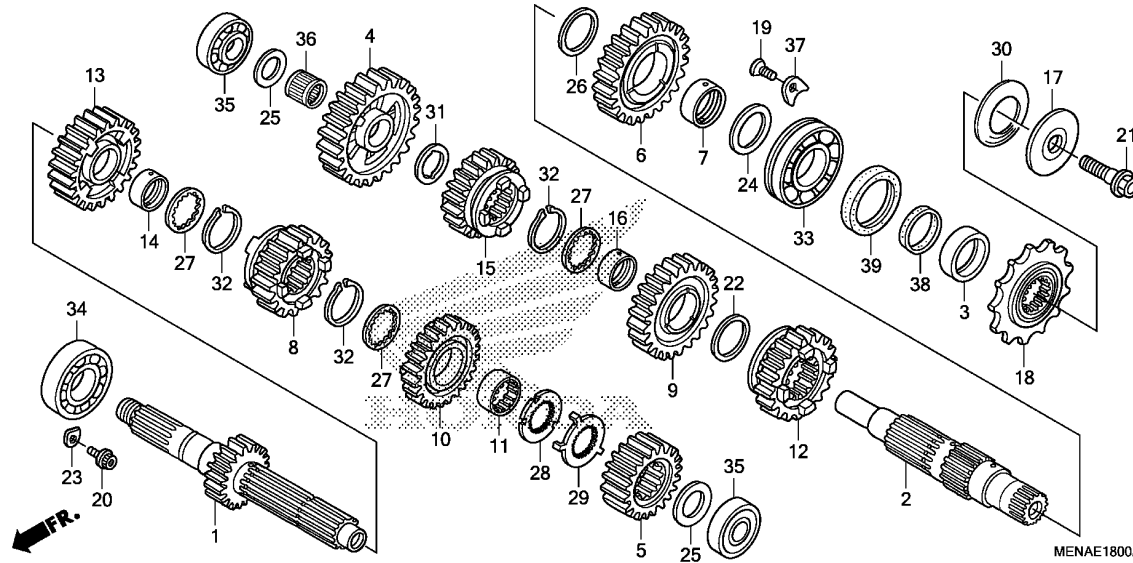

Service item

F.R.T.

Ref. No.	Part No.	Description	Reqd. QTY			Serial No.	Parts catalogue code
			'13	'14	'15		
1	23210-MEN-A70	MAINSHAFT COMP.(15T)	1	1	1		
2	23220-MEN-A70	COUNTERSHAFT COMP.	1	1	1		
3	23225-MEN-730	COLLAR, COUNTERSHAFT	1	1	1		
4	23411-MEN-A70	GEAR, COUNTERSHAFT LOW(27T) ..	1	1	-		
	23411-MEN-A90	-	-	1		
5	23421-MEN-A70	GEAR, MAINSHAFT SECOND(17T) ..	1	1	-		
	23421-MEN-A90	-	-	1		
6	23431-MEN-A70	GEAR, COUNTERSHAFT SECOND(25T)	1	1	-		
	23431-MEN-A90	-	-	1		
7	23432-MEN-A30	COLLAR, COUNTERSHAFT SECOND					
		GEAR	1	1	1		
8	23441-MEN-A70	GEAR, MAINSHAFT THIRD(17T) ..	1	1	-		
	23441-MEN-A90	-	-	1		
9	23451-MEN-A70	GEAR, COUNTERSHAFT THIRD(21T)	1	1	-		
	23451-MEN-A90	-	-	1		
10	23461-MEN-A70	GEAR, MAINSHAFT FOURTH(20T) ..	1	-	-		
	23461-MEN-A80	-	1	-		
	23461-MEN-A90	-	-	1		
11	23462-MEY-670	COLLAR, MAINSHAFT FOURTH GEAR	1	1	1		
12	23471-MEN-A70	GEAR, COUNTERSHAFT FOURTH(21T)	1	-	-		
	23471-MEN-A80	-	1	-		
	23471-MEN-A90	-	-	1		
13	23481-MEN-A70	GEAR, MAINSHAFT FIFTH(22T) ..	1	1	-		
	23481-MEN-A90	-	-	1		
14	23482-MEN-A70	COLLAR, 25X28X12.3	1	1	1		
15	23491-MEN-A70	GEAR, COUNTERSHAFT FIFTH(20T)	1	1	-		
	23491-MEN-A90	-	-	1		

Ref. No.	Part No.	Description	Reqd. QTY			Serial No.	Parts catalogue code
			CRF450R				
			'13	'14	'15		
16	23492-KY2-000	COLLAR, 25X28X11	1	1	1		
17	23802-KSC-670	COLLAR, DRIVE SPROCKET	1	1	1		
18	23802-MEN-730	SPROCKET, DRIVE(13T)	1	1	1		
19	90003-KRN-670	SCREW, SPECIAL FLAT, 6X12 ...	2	2	2		
20	90071-MF5-000	BOLT, FLANGE SOCKET, 6X14 ...	2	2	2		
21	90112-413-000	BOLT, UBS, 8X33	1	1	1		
22	90401-HP1-670	WASHER, 25X32X1.0	1	1	1		
23	90441-KRM-840	PLATE, BEARING HOLDER	2	2	2		
24	90445-MEN-A70	WASHER, THRUST, 24.1X37X1.5 ..	1	1	1		
25	90446-KA4-740	WASHER, THRUST, 17.2MM	2	2	2		
26	90446-ML3-870	WASHER, THRUST, 27.2X35	1	1	1		
27	90451-MEY-670	WASHER, THRUST INVOLUTE, 25X31X1.5	3	3	3		
28	90461-MEN-A70	WASHER, SPLINE, 25MM	1	1	1		
29	90462-MEN-A70	WASHER, LOCK, 25MM	1	1	1		
30	90501-KSC-670	WASHER, SPRING, 24MM	1	1	1		
31	90554-KA5-680	WASHER, THRUST, 19MM	1	1	1		
32	90602-259-010	CIRCLIP, EXTERNAL, 25MM	3	3	3		
33	91001-MEN-A71	BEARING, RADIAL BALL, 24X56X14 (NTN)	1	1	1		
34	91003-MEN-A71	BEARING, RADIAL BALL SPECIAL, 6205U	1	1	1		
35	91006-MEN-A71	BEARING, RADIAL BALL, 17X40X11	2	2	2		
36	91007-MEN-731	BEARING, NEEDLE, 19X22X9.8 ..	1	1	1		
37	91012-KA3-710	PLATE, COUNTERSHAFT BEARING ..	2	2	2		
38	91201-ML3-873	D-RING, 23.75MM(ARAI)	1	1	1		
39	91207-ML3-871	OIL SEAL, 31X40X7(ARAI)	1	1	1		

Service item

F.R.T.

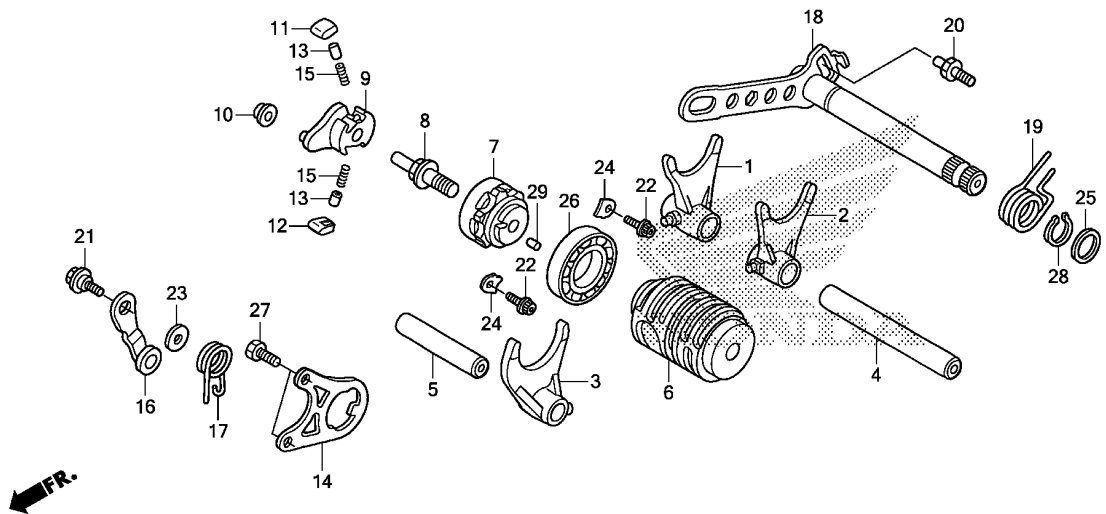

MENAE2100

Ref. No.	Part No.	Description	Reqd. QTY			Serial No.	Parts catalogue code
			CRF450R '13	'14	'15		
1	24211-MEN-A31	FORK, R. GEARSHIFT	1	1	1		
2	24221-MEN-A31	FORK, L. GEARSHIFT	1	1	1		
3	24231-MEN-A50	FORK, CENTER GEARSHIFT	1	1	1		
4	24241-MEN-730	SHAFT A, SHIFT FORK	1	1	1		
5	24242-MEN-730	SHAFT B, SHIFT FORK	1	1	1		
6	24311-MEN-A70	DRUM, GEARSHIFT	1	1	1		
7	24312-KA3-741	CENTER, GEARSHIFT DRUM	1	1	1		
8	24315-HA0-000	PIN, SHIFTER	1	1	1		
9	24321-MEB-670	SHIFTER, DRUM	1	1	1		
10	24322-MM4-000	COLLAR, SHIFTER	1	1	1		
11	24324-KA3-711	PAWL A, RATCHET	1	1	1		
12	24325-KA3-711	PAWL B, RATCHET	1	1	1		
13	24326-KBH-901	PLUNGER, PAWL	2	2	2		
14	24328-MEN-A30	PLATE, GUIDE	1	1	1		
15	24329-KA3-740	SPRING, PAWL PLUNGER	2	2	2		
16	24430-MEN-A30	STOPPER COMP., GEARSHIFT DRUM	1	1	1		
17	24435-MEN-A10	SPRING, DRUM STOPPER	1	1	1		
18	24610-MEN-A70	SPINDLE COMP., GEARSHIFT	1	1	1		
19	24651-MEB-670	SPRING, GEARSHIFT RETURN	1	1	1		
20	24652-HA0-000	PIN, GEARSHIFT RETURN SPRING	1	1	1		
21	90022-MG8-000	PIVOT, SHIFT DRUM STOPPER ARM	1	1	1		
22	90071-MF5-000	BOLT, FLANGE SOCKET, 6X14	2	2	2		
23	90435-HB3-000	WASHER, 6.1MM	1	1	1		
24	90442-MEN-A30	PLATE, BEARING HOLDER	2	2	2		
25	90451-155-000	WASHER, 14MM	1	1	1		

Service item

F.R.T.

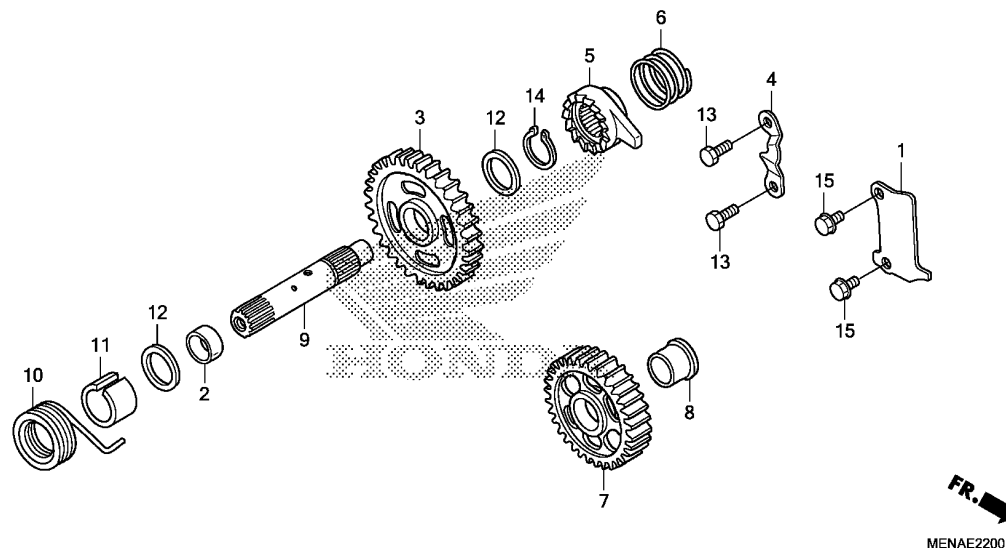

Ref. No.	Part No.	Description	Reqd. QTY			Serial No.	Parts catalogue code
			CRF450R				
			'13	'14	'15		
1	15201-MEN-A70	PLATE, OIL GUIDE	1	1	1		
2	23472-KY4-900	COLLAR, 20X22X10	1	1	1		
3	28211-MEN-A70	PINION, KICK STARTER(34T) ---	1	1	1		
4	28215-MEN-A30	PLATE, KICK STOPPER	1	1	1		
5	28221-MEB-770	RATCHET, KICK STARTER	1	1	1		
6	28223-KA4-740	SPRING, KICK STARTER RATCHET	1	1	1		
7	28231-MEN-A70	GEAR, KICK STARTER IDLE(29T)	1	1	1		
8	28232-MEN-A70	COLLAR, KICK STARTER IDLE GEAR	1	1	1		
9	28251-MEN-A70	SPINDLE, KICK STARTER	1	1	1		
10	28261-MEN-A30	SPRING, KICK RETURN	1	1	1		
11	28282-MEB-670	COLLAR, KICK SPRING	1	1	1		
12	90554-728-940	WASHER, THRUST, 20MM	2	2	2		
13	93301-06016-0A	BOLT, HEX., 6X16	2	2	2		
14	94510-19000	CIRCLIP, EXTERNAL, 19MM	1	1	1		
15	96300-06012-00	BOLT, FLANGE, 6X12	2	2	2		

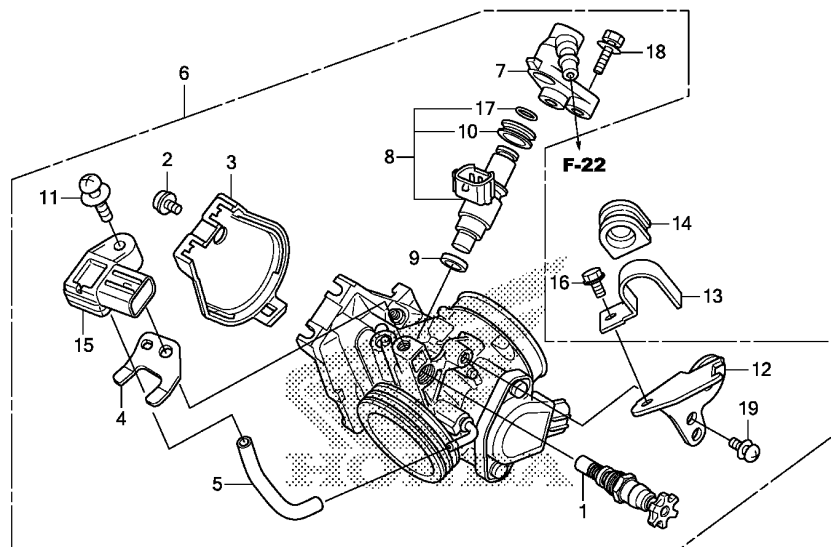

MENAE2500

Service item F.R.T.

Ref. No.	Part No.	Description	Reqd. QTY			Serial No.	Parts catalogue code
			CRF450R '13	'14	'15		
1	16046-MEN-A41	VALVE COMP., STARTER	1	1	1		
2	16080-HP1-601	BOLT, COVER	1	1	1		
3	16157-MEN-A31	COVER, BODY	1	1	1		
4	16191-MEN-A31	STAY, PB SENSOR	1	1	1		
5	16199-MEN-A51	TUBE	1	1	1		
6	16400-MEN-A71	BODY ASSY., THROTTLE(GQ27A A)	1	1	-		
	16400-MEN-A91	BODY ASSY., THROTTLE(GQ2BA A)	-	-	1		
7	16422-MEN-A31	JOINT, INJECTOR	1	1	1		
8	16450-MEN-A51	INJECTOR ASSY., FUEL	1	1	1		
9	16472-MCW-000	SEAL RING, INJECTOR	1	1	1		
10	16473-P7A-004	CUSHION RING, INJECTOR	1	1	1		
11	16542-MEN-A41	SCREW-WASHER, 6X25	1	1	1		
12	17567-MEN-A31	BASE, CLAMP	1	1	1		
13	17568-HP5-600	CLAMPER, FUEL HOSE	1	1	1		
14	17579-HP5-600	RUBBER, FUEL FEED HOSE	1	1	-		
	17579-KRN-A90	-	-	1		
15	37830-MEL-003	SENSOR ASSY., MAP	1	1	-		
	46401-TM8-A01	SENSOR A, MASTER POWER PRESSURE	-	-	1		
16	90002-892-000	BOLT, FLANGE, 5X10	1	1	1		
17	91301-P7A-004	O-RING, 7.8X1.9	1	1	1		
18	93401-05020-00	BOLT-WASHER, 5X20	2	2	2		
19	93892-05012-18	SCREW-WASHER, 5X12	1	1	1		



F-4

HANDLE LEVER/SWITCH/CABLE

F 1

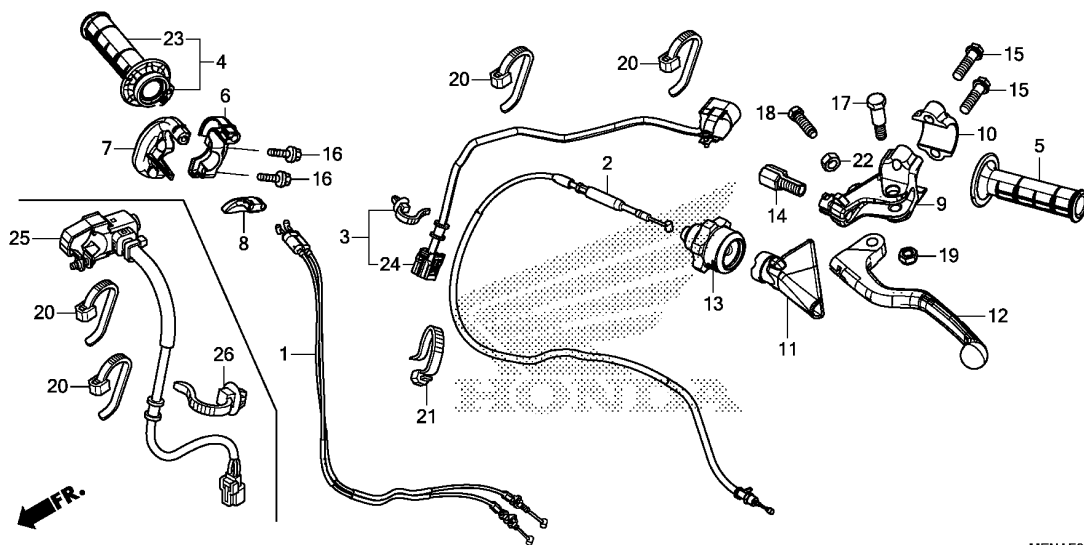

MENAF0400B

Service item

F.R.T.

Ref. No.	Part No.	Description	Reqd. QTY			Serial No.	Parts catalogue code
			CRF450R '13	'14	'15		
1	17910-MEN-A71	CABLE COMP., THROTTLE	1	-	-		
	17910-MEN-A81	-	1	1		
2	22870-MEN-A70	CABLE COMP., CLUTCH	1	1	-		
	22870-MEN-A90	-	-	1		
3	35130-MEN-A71	SWITCH ASSY., ENGINE STOP & INDICATOR	1	1	-		
4	53140-MEN-305	GRIP COMP., THROTTLE(COO) ...	1	1	1	----- AC	
	53140-KRN-A30	GRIP COMP., THROTTLE	1	1	1	----- CM	
5	53166-MEN-305	GRIP, L. HANDLE(COO)	1	1	1	----- AC	
	53166-KRN-A30	GRIP, L. HANDLE	1	1	1	----- CM	
6	53167-MEB-672	HOUSING, UPPER THROTTLE	1	1	1		
7	53168-MEB-671	HOUSING, UNDER THROTTLE	1	1	-		
	53168-KRN-A90	-	-	1		
8	53169-MEB-670	SLIDER, THROTTLE CABLE	1	1	1		
9	53172-KSK-670	BRACKET, L. HANDLE LEVER	1	1	1		
10	53174-KCE-670	HOLDER, L. LEVER BRACKET	1	1	1		
11	53177-KSK-670	COVER, L. HANDLE LEVER	1	1	1		
12	53178-MEN-305	LEVER, L. STEERING HANDLE(COO)	1	1	1	----- AC	
	53178-MEN-A01	LEVER, L. STEERING HANDLE ...	1	1	1	----- CM	
13	53179-MEN-671	DIAL, CLUTCH CABLE ADJUSTING	1	1	1		
14	53192-MEN-670	BOLT, WIRE ADJUSTING	1	1	1		
15	90102-MEN-A60	BOLT, 6X22	2	2	2		
16	90106-MEN-A60	BOLT, 6X20	2	2	-		
	90106-KRN-A90	-	-	2		
17	90113-429-770	BOLT, HANDLE LEVER PIVOT	1	1	1		
18	90118-MEN-670	BOLT, LEVER ADJUSTING	1	1	1		

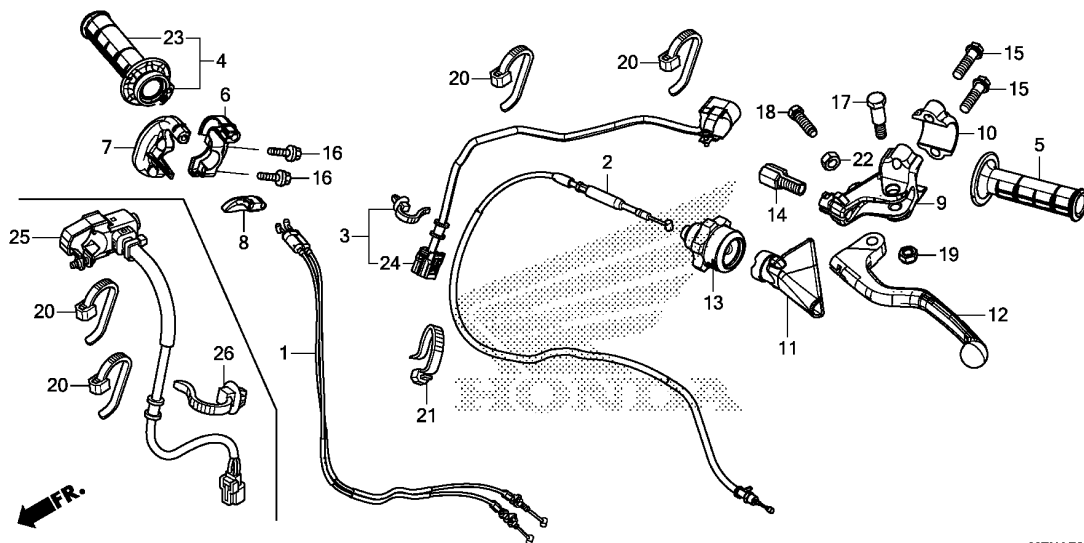

MENAF0400B

Ref. No.	Part No.	Description	Reqd. QTY			Serial No.	Parts catalogue code
			CRF450R '13	'14	'15		
19	90301-782-000	NUT, U, 6MM	1	1	1		
20	90650-KV6-003	BAND, WIRE, 95MM	2	2	4		
21	90650-MA6-720	BAND, WIRE HARNESS	1	1	1		
22	94001-06000-0S	NUT, HEX., 6MM	1	1	1		
23	53165-KRN-A30	GRIP, R. HANDLE	1	1	1		
24	35130-KRN-A91	SWITCH ASSY., ENGINE STOP & INDICATOR	-	-	1		
25	35300-KRN-A91	SWITCH ASSY., MODE CHANGE & INDICATOR	-	-	1		
26	91540-S7S-003	CLIP, HARNESS BAND(BLACK) (157.7MM)	-	-	1		

F-5

FRONT BRAKE MASTER CYLINDER

F 3

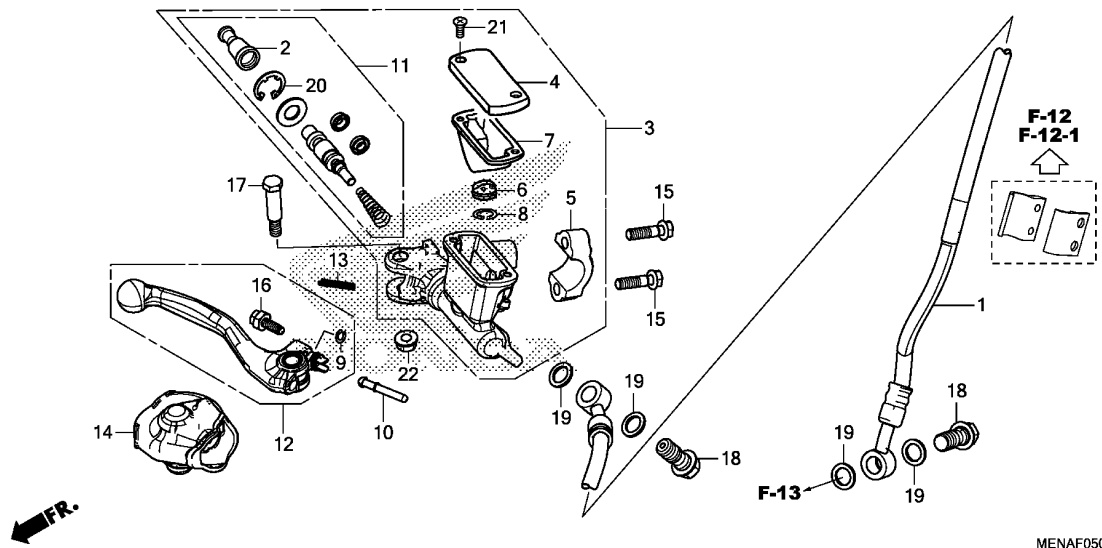

Service item F.R.T.

Ref. No.	Part No.	Description	Reqd. QTY			Serial No.	Parts catalogue code
			CRF450R '13	'14	'15		
1	45125-KRN-A31	HOSE COMP., FR. BRAKE	1	1	-		
	45125-KRN-A91	-	-	1		
2	45504-MEN-J01	BOOT COMP.	1	1	1		
3	45510-MEN-305	CYLINDER SUB ASSY., FR. MASTER (COO)	1	1	-	-----	AC
	45510-MEN-J01	CYLINDER SUB ASSY., FR. MASTER	1	1	-	-----	CM
	45510-KRN-305	CYLINDER SUB ASSY., FR. MASTER (COO)	-	-	1	-----	AC
	45510-KRN-A91	CYLINDER SUB ASSY., FR. BRAKE MASTER(NISSIN)	-	-	1	-----	CM
4	45513-KCE-671	CAP, MASTER CYLINDER	1	1	1		
5	45517-GW0-751	HOLDER, MASTER CYLINDER	1	1	1		
6	45518-MEN-J01	SEPARATOR COMP.	1	1	1		
7	45520-KA3-731	DIAPHRAGM	1	1	1		
8	45523-KA3-731	RING	1	1	1		
9	45523-MEB-003	RING	1	1	1		
10	45525-MEN-J01	ROD, PUSH	1	1	1		
11	45530-MEN-J01	PISTON SET, MASTER CYLINDER	1	1	1		
12	53171-MEN-305	LEVER COMP., R. STEERING HANDLE(COO)	1	1	1	-----	AC
	53171-MEN-J01	LEVER COMP., R. STEERING HANDLE	1	1	1	-----	CM
13	53174-KN5-006	SPRING, BRAKE LEVER	1	1	1		
14	53176-MEN-J01	COVER, R. HANDLE LEVER	1	1	1		
15	90102-MEN-A60	BOLT, 6X22	2	2	2		
16	90111-MEB-003	BOLT SET, ADJUSTING	1	1	1		

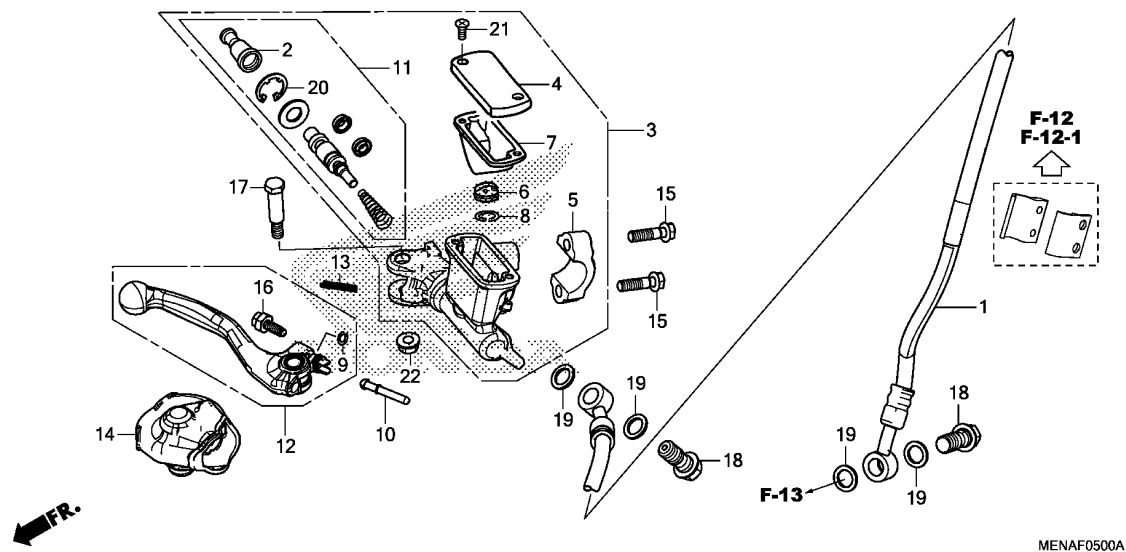

Ref. No.	Part No.	Description	Reqd. QTY			Serial No.	Parts catalogue code
			'13	'14	'15		
17	90114-MEN-J01	BOLT, HANDLE LEVER	1	1	1		
18	90145-MS9-612	BOLT, OIL, 10X22	2	2	2		
19	90545-300-000	WASHER, OIL BOLT	4	4	4		
20	90651-MA5-671	CIRCLIP	1	1	1		
21	93600-04012-1G	SCREW, FLAT, 4X12	2	2	2		
22	94050-06000	NUT, FLANGE, 6MM	1	1	1		

F-8

HANDLE PIPE/TOP BRIDGE

F 5

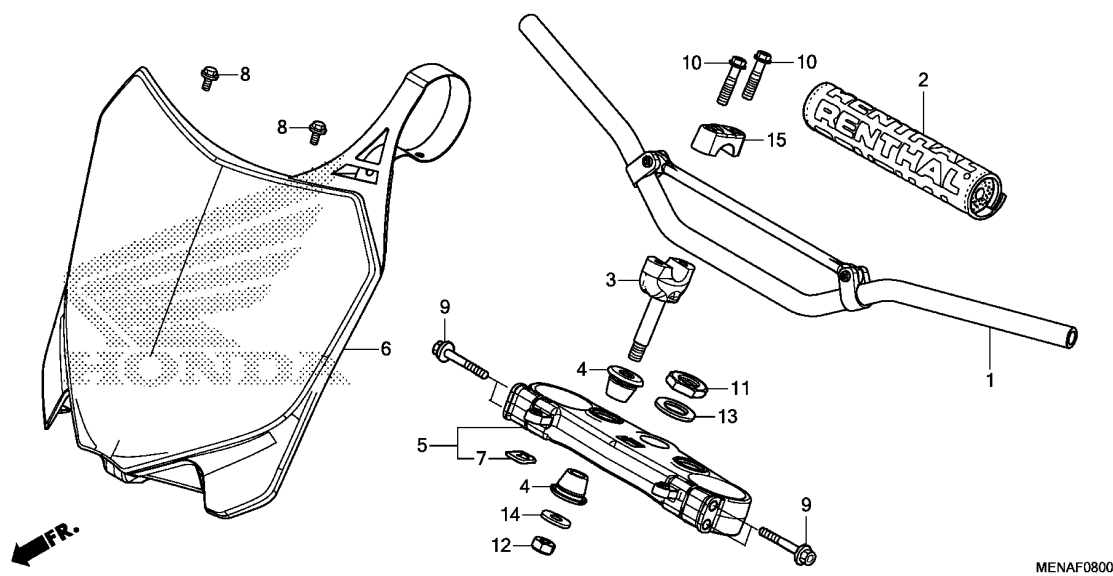

Service item

F.R.T.

Ref. No.	Part No.	Description	Reqd. QTY			Serial No.	Parts catalogue code
			CRF450R '13	'14	'15		
1	53100-MEN-670	PIPE, STEERING HANDLE	1	1	1		
2	53121-MEN-671	PROTECTOR, HANDLE	1	1	-		
	53121-KRN-A90	-	-	1		
3	53132-KA3-831	HOLDER, HANDLE UNDER	(2)	(2)	(2)		
	53132-KZ4-J20	2	2	2		
4	53133-KA3-832	CUSHION, HANDLE PIPE	4	4	4		
5	53300-MEN-A30	BRIDGE COMP., FORK TOP	1	-	-		
	53300-KRN-A71	-	1	1		
6	61136-MEN-A70ZA	PLATE, FR. NUMBER					
	NH196ROSS WHITE	1	1	1		
7	86150-KPG-902	EMBLEM, PRODUCT(UEHARA)	1	-	-		
	86150-KPG-901	EMBLEM, PRODUCT(MARUI)	-	1	1		
8	90004-GHB-600	BOLT, FLANGE, 6X10(NSHF)	2	2	2		
9	90107-KZ4-J40	BOLT, FLANGE, 8X45	4	4	4		
10	90124-KZ4-J40	BOLT, FLANGE, 8X35	4	4	4		
11	90304-KZ4-J30	NUT, STEERING STEM	1	1	1		
12	90306-KZ4-711	NUT, U, 10MM	2	2	2		
13	90503-KZ4-J40	WASHER, STEERING STEM	1	1	1		
14	90507-KA3-830	WASHER, PLAIN, 10MM	2	2	2		
15	95014-22100	HOLDER B1, HANDLE PIPE UPPER	2	2	2		

Service item F.R.T.

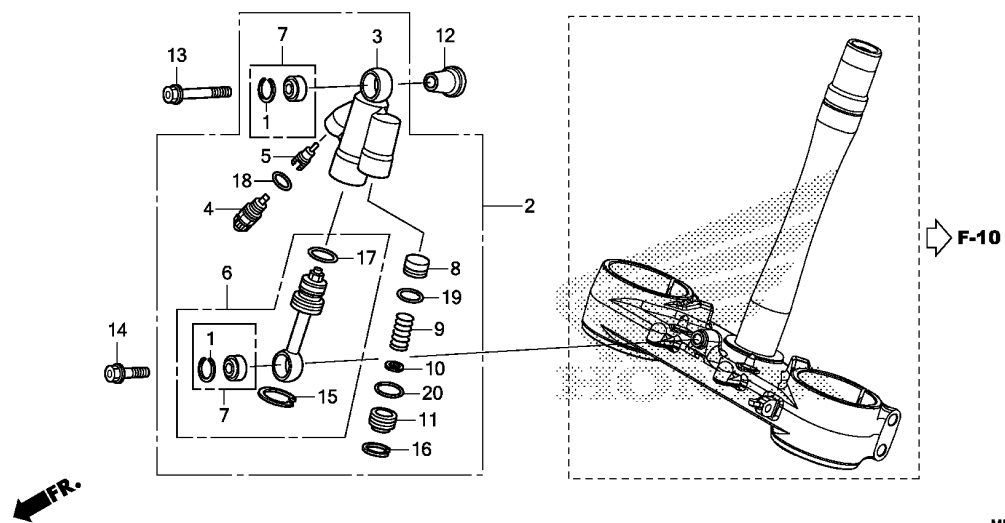

MENAF0900

Ref. No.	Part No.	Description	Reqd. QTY			Serial No.	Parts catalogue code
			CRF450R '13	'14	'15		
1	52487-MEN-A11	RING, STOPPER	2	2	2		
2	53700-KRN-A71	DAMPER ASSY., STEERING	1	1	1		
3	53701-MEN-A51	CASE, DAMPER	1	1	1		
4	53711-MEN-A51	BOLT COMP., PLUG	1	1	1		
5	53712-MEN-A51	PIECE, ADJUST	1	1	1		
6	53721-KRN-A71	ROD COMP., PISTON	1	1	1		
7	53731-MEN-A11	BEARING COMP.	2	2	2		
8	53754-MEN-A11	PISTON, FREE	1	1	1		
9	53755-MEN-A51	SPRING, RETURN	1	1	1		
10	53756-KRN-A71	WASHER	1	1	1		
11	53757-MEN-A11	CAP, END	1	1	1		
12	53782-MEN-A70	COLLAR, STEERING DAMPER	1	1	1		
13	90124-MEN-A10	BOLT, 7X51.5	1	1	1		
14	90125-MEN-A10	BOLT, 7X25	1	1	1		
15	90651-MEN-A51	CIRCLIP(26)	1	1	1		
16	90652-MEN-A11	CIRCLIP(17.3)	1	1	1		
17	91256-ML3-791	O-RING, 21.9X2	1	1	1		
18	91351-MEN-A11	O-RING, 9.5X1.5	1	1	1		
19	91352-MEN-A11	O-RING, 11X1.9	1	1	1		
20	91353-MEN-A11	O-RING, 13.5X1.5	1	1	1		

Service item

F.R.T.

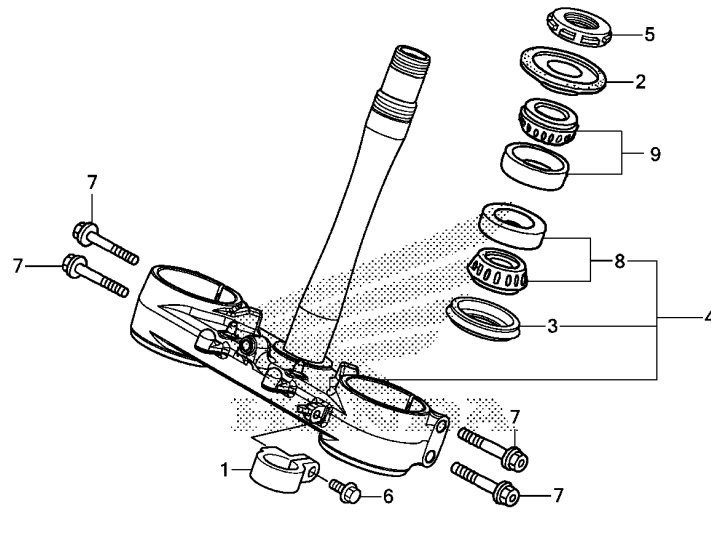

MENAF1000

Ref. No.	Part No.	Description	Reqd. QTY			Serial No.	Parts catalogue code
			CRF450R				
			'13	'14	'15		
1	45468-MEN-A30	GUIDE, FR. BRAKE HOSE	1	1	-		
	45468-KRN-A90	-	-	1		
2	53214-KZ3-861	DUST SEAL, STEERING HEAD(ARAI)	1	1	1		
3	53214-KZ4-701	DUST SEAL, STEERING HEAD(ARAI)	1	1	1		
4	53219-MEN-A70	STEM SUB ASSY., STEERING	1	-	-		
	53219-MEN-A80	-	1	1		
5	53229-KZ4-J30	THREAD, STEERING HEAD TOP ...	1	1	1		
6	90106-MJ0-000	BOLT, FLANGE, 6X16	1	1	-		
	90104-KRN-A90	-	-	1		
7	90107-KZ4-J40	BOLT, FLANGE, 8X45	4	4	4		
8	91015-KZ4-701	BEARING, HEAD PIPE(NTN)	1	1	1		
9	91051-MEN-A31	BEARING, HEAD PIPE	1	1	1		

Service item

F.R.T.

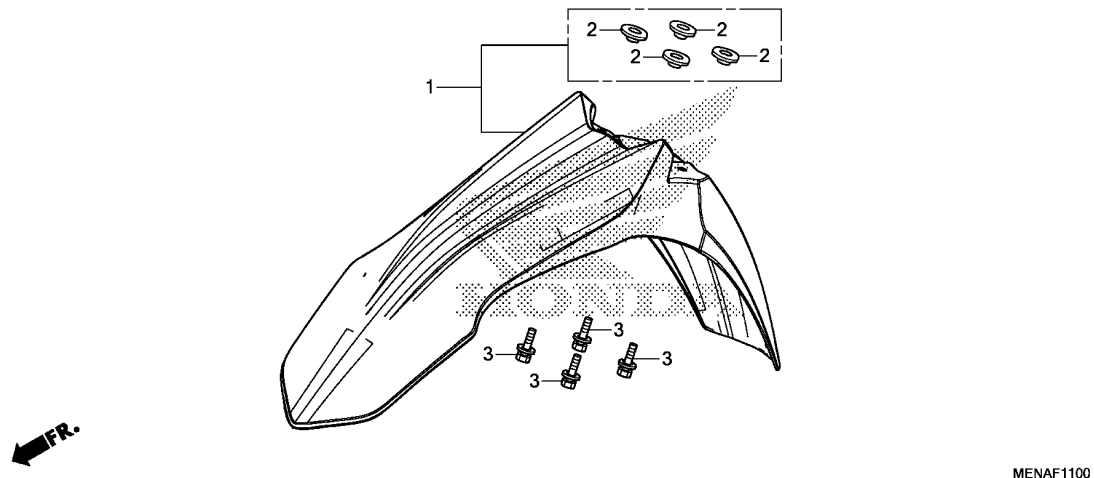

Ref. No.	Part No.	Description	Reqd. QTY			Serial No.	Parts catalogue code
			CRF450R '13	'14	'15		
1	61110-MEN-A70ZA	FENDER ASSY., FR. *R292R*.....EXTREME RED	1	-	-		
			-	1	-	-----	----- CM
			-	1	-	-----	EK302616 AC
	61110-KRN-A90ZA	*R292R*.....EXTREME RED	-	1	-	EK302617	----- AC
2	90512-KZ4-J20	COLLAR, FR. FENDER	4	4	4		
3	93404-06016-08	BOLT-WASHER, 6X16	4	4	4		

3

Service item

F.R.T.

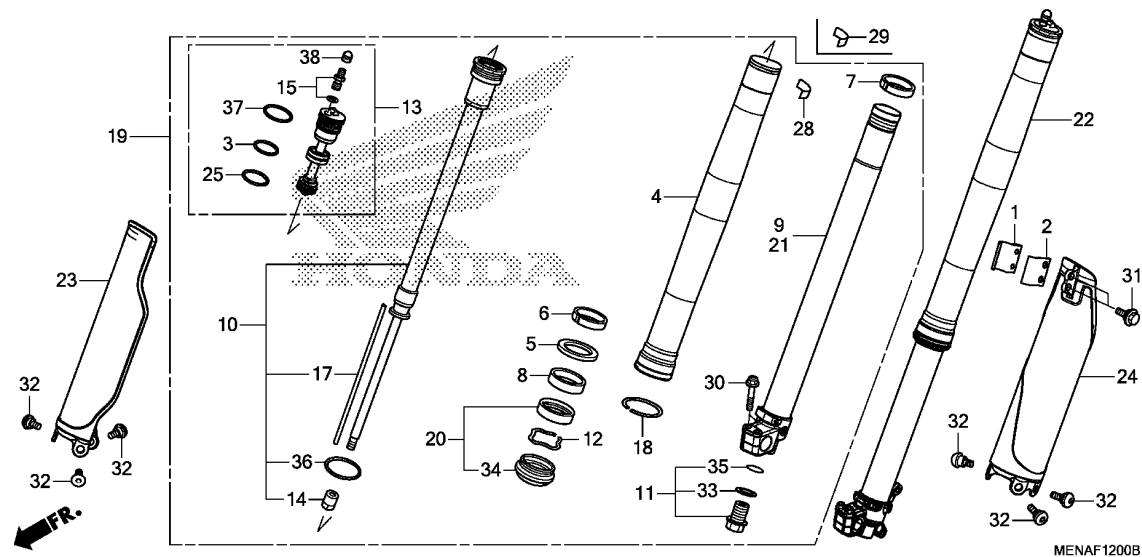

MENAF1200B

Ref. No.	Part No.	Description	Reqd. QTY		Serial No.	Parts catalogue code
			CRF450R '13	'14 '15		
1	45461-MEN-000	CLAMPER A, FR. BRAKE HOSE	1	1	-	
2	45462-MEN-000	CLAMPER B, FR. BRAKE HOSE	1	1	-	
3	51355-MEN-A71	O-RING, 23.7X3.5	2	2	-	
4	51410-MEN-A61	TUBE, OUTER	2	2	-	
5	51413-MEN-A51	RING, BACKUP	2	2	-	
6	51414-MEN-A31	BUSH, GUIDE	2	2	-	
7	51415-MEN-A31	BUSH, SLIDER	2	2	-	
8	51416-MEN-A51	COLLAR	2	2	-	
9	51420-MEN-A71	PIPE COMP., R. SLIDE	1	1	-	
10	51430-MEN-A71	DAMPER COMP., FR.	2	-	-	
	51430-MEN-A82		-	2	-	
11	51440-MEN-A31	BOLT COMP., CENTER	2	2	-	
12	51447-MEN-A31	RING, OIL SEAL STOP	2	2	-	
13	51450-MEN-A71	BOLT ASSY., FR. FORK	2	-	-	
	51450-MEN-A82		-	2	-	
14	51451-MEN-A31	NUT, LOCK	2	2	-	
15	51451-MEN-A71	VALVE ASSY., AIR	2	2	-	
17	51467-MEN-A71	COLLAR, REBOUND NEEDLE	2	-	-	
	51467-MEN-A81		-	2	-	
18	51476-MEN-A41	RING, WEAR	2	2	-	
19	51480-MEN-309	FORK SUB ASSY., R. FR.(COO)	1	-	-	AC
	51480-MEN-A71	FORK SUB ASSY., R. FR.	1	-	-	CM
	51480-MEN-405	FORK SUB ASSY., R. FR.(COO)	-	1	-	AC
	51480-MEN-A82	FORK SUB ASSY., R. FR.	-	1	-	CM
20	51490-MEN-A31	SEAL SET, FR. FORK	2	2	-	

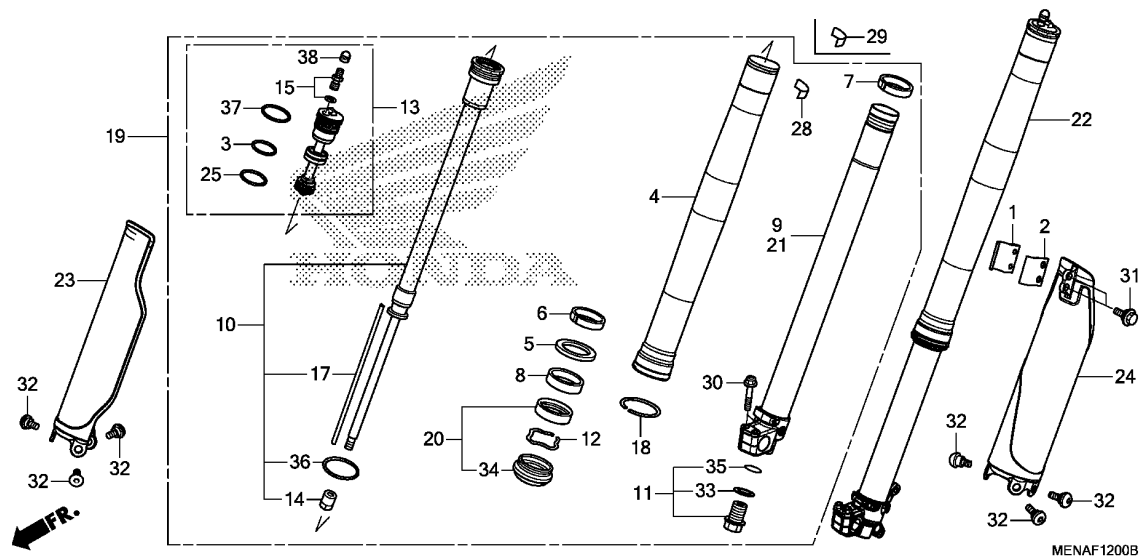

Ref. No.	Part No.	Description	Reqd. QTY			Serial No.	Parts catalogue code
			CRF450R '13	'14	'15		
21	51520-MEN-A71	PIPE COMP., L. SLIDE	1	1	-		
22	51580-MEN-309	FORK SUB ASSY., L. FR.(COO) .	1	-	-	-----	AC
	51580-MEN-A71	FORK SUB ASSY., L. FR.	1	-	-	-----	CM
	51580-MEN-405	FORK SUB ASSY., L. FR.(COO) .	-	1	-	-----	AC
	51580-MEN-A82	FORK SUB ASSY., L. FR.	-	1	-	-----	CM
23	51610-MEN-000ZA	PROTECTOR, R. FR. FORK *TNATURAL*.....NATURAL	1	1	-		
24	51620-MEN-000ZA	PROTECTOR, L. FR. FORK *TNATURAL*.....NATURAL	1	1	-		
25	52435-MAC-741	O-RING, 25.5X2.0	2	2	-		
28	87528-MEN-A70	LABEL, FR. FORK	1	-	-		
	87528-MEN-A80	-	1	-		
29	87528-MEN-C70	LABEL, FR. FORK(FRENCH)	1	-	-	-----	CM
	87528-MEN-C80	-	1	-	-----	CM
30	90108-KZ4-J40	BOLT, FLANGE, 8X40	4	4	-		
31	90113-KZ3-000	BOLT, FLANGE, 6MM	2	2	-		
32	90113-MAC-780	BOLT, PROTECTOR	6	6	-		
33	90545-KSR-711	WASHER, SPECIAL	2	2	-		
34	91252-MEN-A31	SEAL, DUST	2	2	-		
35	91256-KSR-711	O-RING	2	2	-		
36	91352-MEN-A31	O-RING, 44.4X3.1	2	2	-		
37	91354-MEN-A31	O-RING, 39.7X2.4	2	2	-		
38	52326-MEN-A71	CAP, AIR VALVE	2	2	-		

F-12-1

FRONT FORK('15)

F11

Service item

F.R.T.

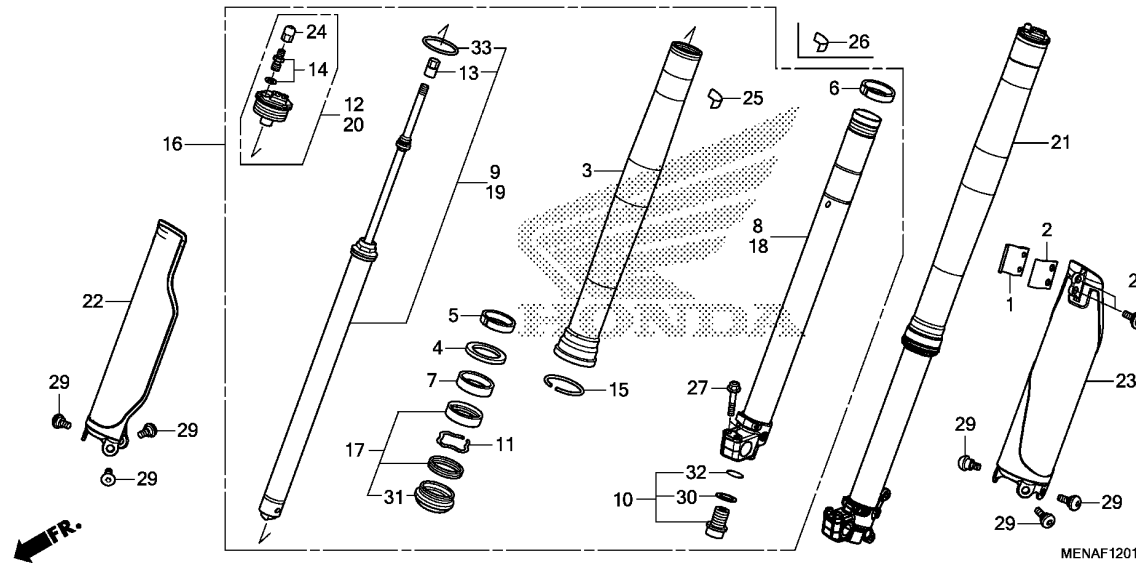

Ref. No.	Part No.	Description	Reqd. QTY			Serial No.	Parts catalogue code
			CRF450R '13	'14	'15		
1	45461-MEN-000	CLAMPER A, FR. BRAKE HOSE	-	-	1		
2	45462-MEN-000	CLAMPER B, FR. BRAKE HOSE	-	-	1		
3	51410-MEN-A61	TUBE, OUTER	-	-	2		
4	51413-MEN-A51	RING, BACKUP	-	-	2		
5	51414-MEN-A31	BUSH, GUIDE	-	-	2		
6	51415-MEN-A31	BUSH, SLIDER	-	-	2		
7	51416-MEN-A51	COLLAR	-	-	2		
8	51420-MEN-A91	PIPE COMP., R. SLIDE	-	-	1		
9	51430-MEN-A91	DAMPER COMP., R. FR.	-	-	1		
10	51440-MEN-A91	BOLT COMP., CENTER	-	-	2		
11	51447-MEN-A31	RING, OIL SEAL STOP	-	-	2		
12	51450-MEN-A91	CAP ASSY., R.	-	-	1		AC
13	51451-MEN-A31	NUT, LOCK	-	-	2		CM
14	51451-MEN-A71	VALVE ASSY., AIR	-	-	2		
15	51476-MEN-A41	RING, WEAR	-	-	2		
16	51480-MEN-406	FORK SUB ASSY., R. FR.(COO)	-	-	1		AC
	51480-MEN-A91	FORK SUB ASSY., R. FR.	-	-	1		CM
17	51490-MEN-A91	SEAL SET, FR. FORK	-	-	2		
18	51520-MEN-A91	PIPE COMP., L. SLIDE	-	-	1		
19	51530-MEN-A91	DAMPER COMP., L. FR.	-	-	1		
20	51550-MEN-A91	CAP ASSY., L.	-	-	1		
21	51580-MEN-406	FORK SUB ASSY., L. FR.(COO)	-	-	1		AC
	51580-MEN-A91	FORK SUB ASSY., L. FR.	-	-	1		CM
22	51610-MEN-000ZE	PROTECTOR, R. FR. FORK	-	-	1		
	NH196ROSS WHITE	-	-	1		

3

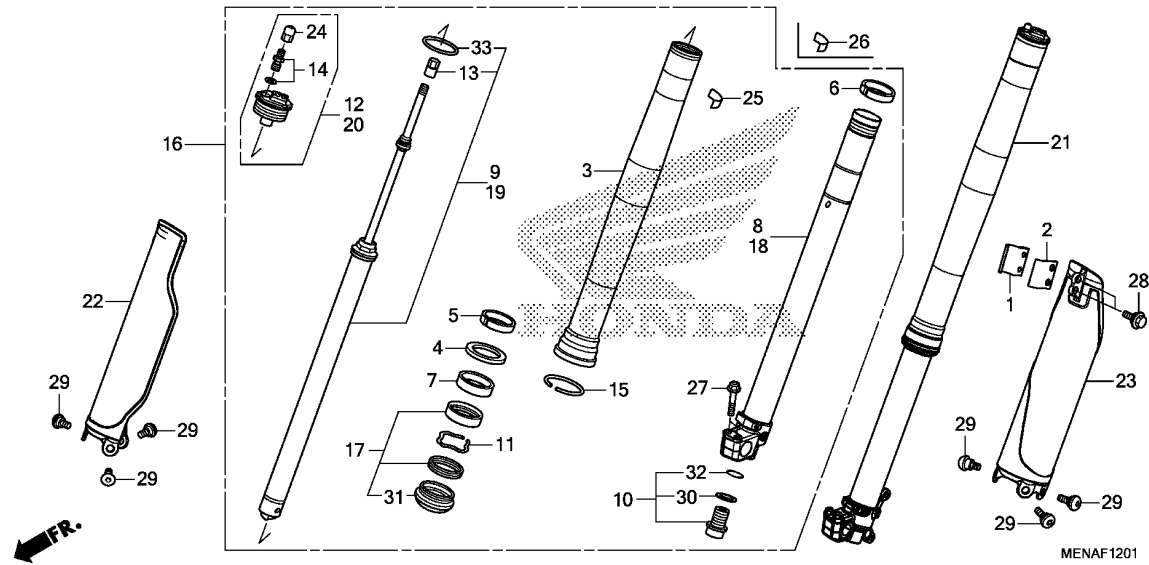

Ref. No.	Part No.	Description	Reqd. QTY			Serial No.	Parts catalogue code
			CRF450R '13	'14	'15		
23	51620-MEN-000ZE	PROTECTOR, L. FR. FORK *NH196*.....ROSS WHITE	-	-	1		
24	52326-MEN-A91	CAP, AIR VALVE	-	-	2		
25	87528-MEN-A80	LABEL, FR. FORK	-	-	1		
26	87528-MEN-C80	LABEL, FR. FORK(FRENCH)	-	-	1	----- CM	
27	90108-KZ4-J40	BOLT, FLANGE, 8X40	-	-	4		
28	90113-KZ3-000	BOLT, FLANGE, 6MM	-	-	2		
29	90113-MAC-780	BOLT, PROTECTOR	-	-	6		
30	90545-KSR-711	WASHER, SPECIAL	-	-	2		
31	91252-MEN-A31	SEAL, DUST	-	-	2		
32	91256-KSR-711	O-RING	-	-	2		
33	91352-MEN-A31	O-RING, 44.4X3.1	-	-	2		

F-13

FRONT BRAKE CALIPER

F13

Service item

F.R.T.

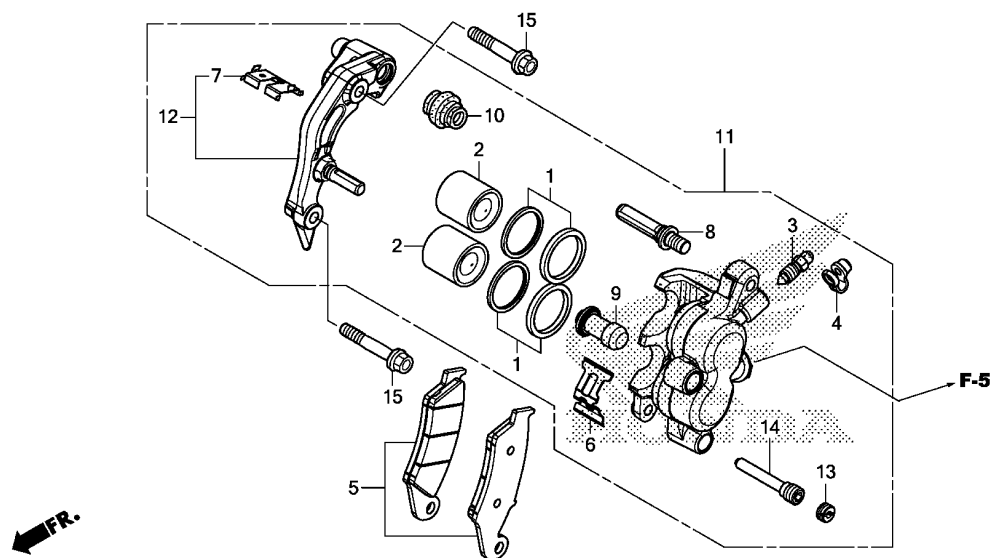

MENAF1300

Ref. No.	Part No.	Description	Reqd. QTY			Serial No.	Parts catalogue code
			CRF450R '13	'14	'15		
1	06431-MA3-405	SEAL SET, PISTON	2	2	2		
2	43107-MBG-006	PISTON, 27X27	2	2	-		
	45107-KZ4-J31	PISTON	-	-	2		
3	43352-568-003	SCREW, BLEEDER(NISSIN)	1	1	1		
4	43353-461-771	CAP, BLEEDER	1	1	1		
5	45105-MY6-415	PAD SET, FR.	1	1	1		
6	45108-MY1-006	SPRING, PAD	1	1	1		
7	45112-KS6-701	RETAINER	1	1	1		
8	45131-HA5-672	BOLT A, PIN	1	1	1		
9	45132-166-016	BOOT, PIN BUSH(NISSIN)	1	1	1		
10	45133-MA3-006	BOOT B	1	1	1		
11	45150-MEN-A51	CALIPER SUB ASSY., L. FR. BRAKE(NISSIN)	1	1	-		
	45150-MEN-006	-	-	1		
12	45190-MEN-006	BRACKET SUB ASSY., L. FR. CALIPER	1	1	1		
13	45203-MG3-016	PLUG, PIN	1	1	1		
14	45215-HA5-672	PIN, HANGER	1	1	1		
15	90110-KZ4-J40	BOLT, FLANGE, 8X40	2	2	2		

3

F-15-20

FRONT WHEEL

F14

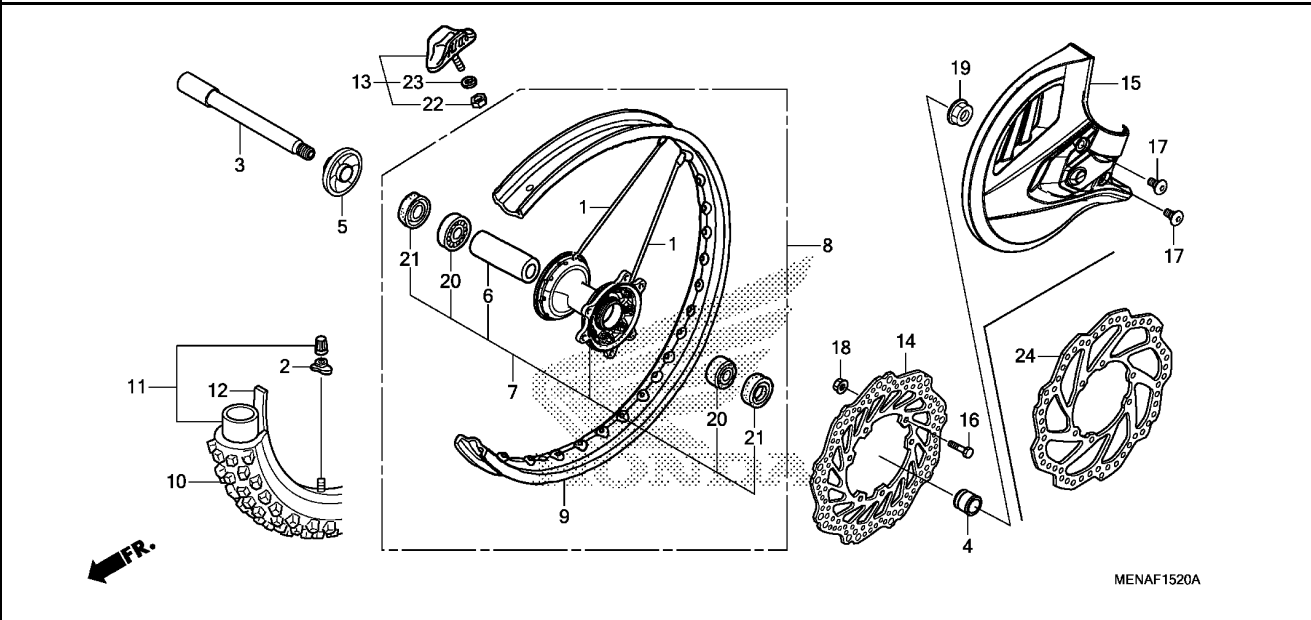

Service item	F.R.T.

Ref. No.	Part No.	Description	Reqd. QTY			Serial No.	Parts catalogue code
			CRF450R '13	'14	'15		
1	06440-MEN-840	SPOKE SET, FR.(240MM)	36	36	36		
2	42714-KA3-710	CAP, VALVE	1	1	1		
3	44301-MEN-000	AXLE, FR. WHEEL	1	1	1		
4	44311-KRN-A70	COLLAR, L. FR. WHEEL	1	1	1		
5	44312-KRN-A30	COLLAR COMP., R. FR. WHEEL	1	1	1		
6	44620-MEN-A50	COLLAR, FR. WHEEL DISTANCE	1	1	1		
7	44635-MEN-A50	HUB SUB ASSY., FR.	1	1	1		
8	44650-MEN-A50	WHEEL SUB ASSY., FR.	1	1	1		
9	44701-MEN-A11	RIM, FR. WHEEL(21X1.60)	1	1	1		
10	44711-KRN-A71	TIRE, FR.(DUNLOP)					
		(80/100-21 51M)	1	1	-		
	44711-KRN-A91		-	-	1		
11	44712-400-004	TUBE, TIRE(DUNLOP)(80/100-21)	1	1	1		
12	44713-KS6-641	FLAP, TIRE(DUNLOP)(80/100-21)	1	1	1		
13	44715-MA0-770	STOPPER, BEAD(1.60)	1	1	1		
14	45351-KRN-A30	DISK, FR. BRAKE	1	1	-		
15	51614-KRN-A70ZA	COVER, FR. DISK					
		TNATURAL	1	1	-		
	51614-KRN-A90ZA	*NH196*	-	-	1		
16	90105-MAC-680	BOLT, DISK, 6X19	6	6	6		
17	90114-MAC-780	BOLT, FR. DISK COVER	2	2	2		
18	90301-473-003	NUT, U, 6MM(FUSERASHI)	6	6	6		
19	90301-KZ4-J40	NUT, FR. AXLE	1	1	1		
20	91062-MAC-681	BEARING, RADIAL BALL, 6904	2	2	2		
21	91201-KS6-004	OIL SEAL, 26X37X7(ARAI)	2	2	2		

3

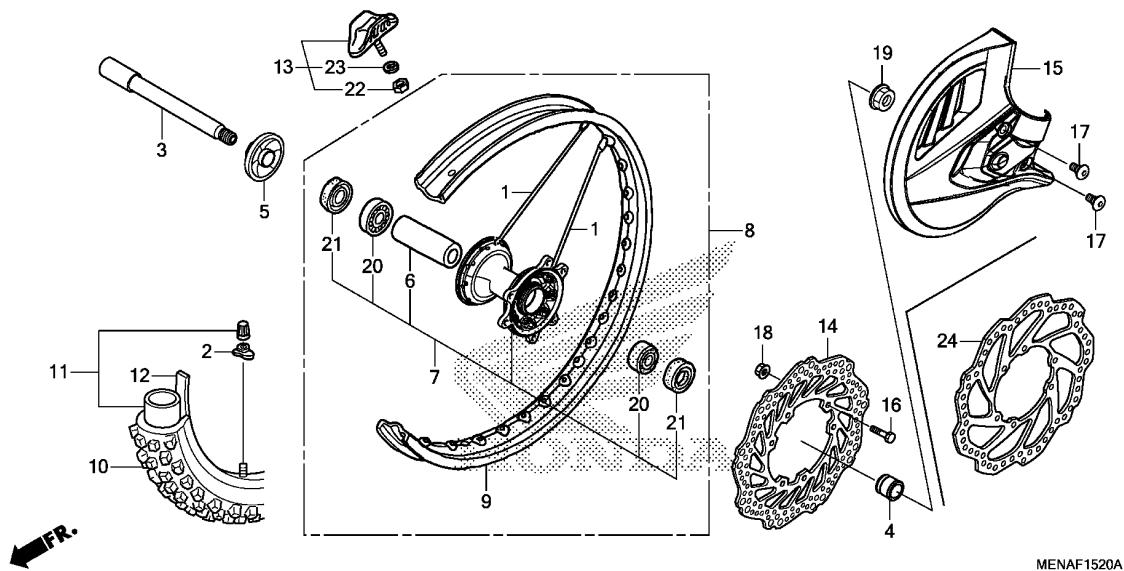

Ref. No.	Part No.	Description	Reqd. QTY			Serial No.	Parts catalogue code
			CRF450R '13	'14	'15		

22	94001-08000-0S	NUT, HEX., 8MM	1	1	1		
23	94111-08000	WASHER, SPRING, 8MM	1	1	1		
24	45351-KRN-A90	DISK, FR. BRAKE	-	-	1		

F-16

REAR BRAKE MASTER CYLINDER

F16

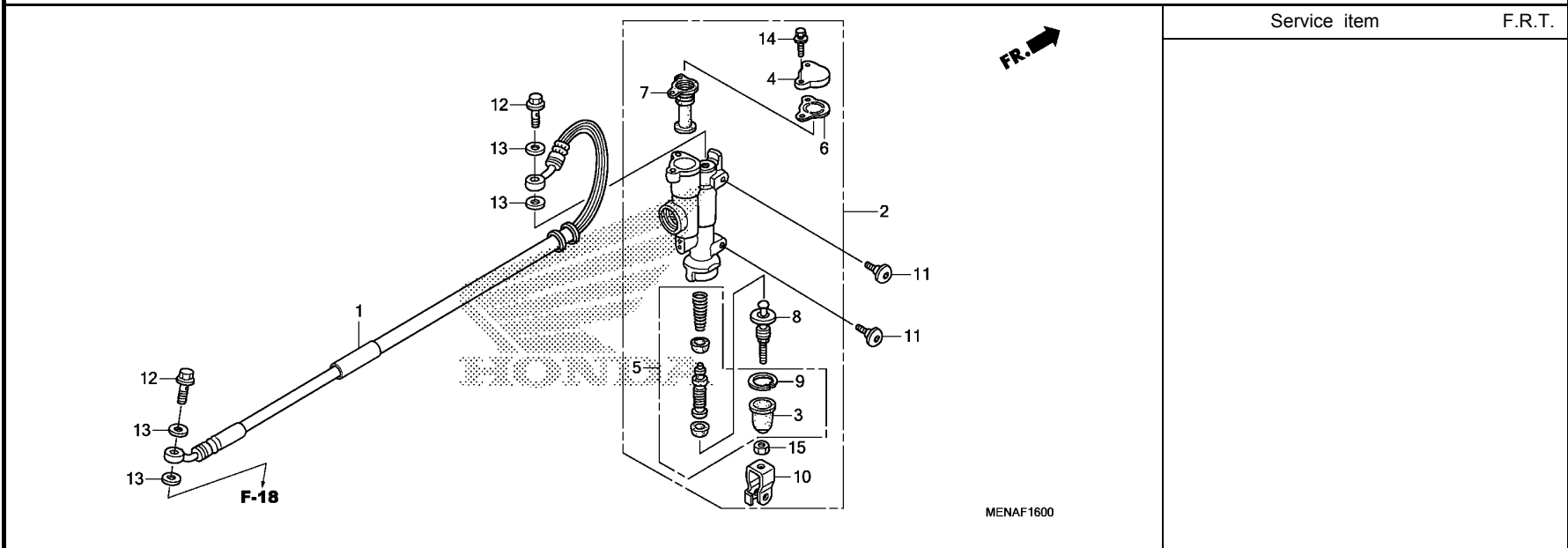

Service item F.R.T.

Ref. No.	Part No.	Description	Reqd. QTY			Serial No.	Parts catalogue code
			CRF450R '13	'14	'15		
1	43310-MEN-A31	HOSE COMP., RR. BRAKE	1	-	-		
	43310-MEN-A81	-	1	1		
2	43500-MEN-305	CYLINDER ASSY., RR. BRAKE	1	1	1	----- AC	
	43500-KZ4-J43	MASTER(COO) CYLINDER ASSY., RR. BRAKE	1	1	1	----- CM	
		MASTER(NISSIN)	1	1	1		
3	43504-MB2-006	BOOT COMP.	1	1	1		
4	43513-KZ4-J41	CAP, MASTER CYLINDER	1	1	1		
5	43520-KZ4-J43	PISTON SET, MASTER CYLINDER	1	1	1		
6	43521-KZ4-J41	PLATE, DIAPHRAGM	1	1	1		
7	43522-KZ4-J41	DIAPHRAGM	1	1	1		
8	43530-KZ4-J41	ROD COMP., PUSH	1	1	1		
9	46182-MEL-D21	CIRCLIP	1	1	1		
10	46504-KZ4-J41	JOINT, BRAKE ROD	1	1	1		
11	90114-MAC-780	BOLT, FR. DISK COVER	2	2	2		
12	90145-MS9-612	BOLT, OIL, 10X22	2	2	2		
13	90545-300-000	WASHER, OIL BOLT	4	4	4		
14	93401-04016-00	BOLT-WASHER, 4X16	2	2	2		
15	94002-06000-0S	NUT, HEX., 6MM	1	1	1		

3

F-18

REAR BRAKE CALIPER

G 1

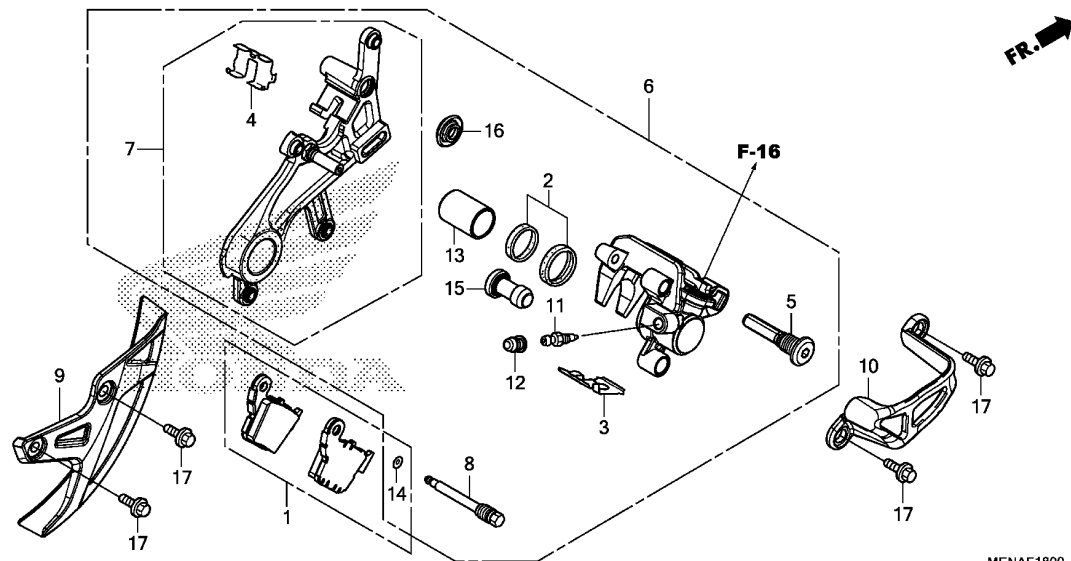

Service item F.R.T.

Ref. No.	Part No.	Description	Reqd. QTY			Serial No.	Parts catalogue code
			CRF450R '13	'14	'15		
1	06435-KRN-712	PAD SET, RR.	1	1	1		
2	06451-MZ2-405	SEAL SET, PISTON	1	1	1		
3	43108-KZ4-J41	SPRING, PAD	1	1	1		
4	43112-KZ4-J41	RETAINER, BRACKET	1	1	1		
5	43131-KW3-006	BOLT, PIN	1	1	1		
6	43150-KRN-711	CALIPER SUB ASSY., RR. BRAKE (NISSIN)	1	1	1		
7	43190-KRN-711	BRACKET SUB ASSY., RR.	1	1	1		
8	43215-KZ4-J41	PIN, HANGER	1	1	1		
9	43330-KRN-A70ZA	COVER, RR. DISK					
		TNATURAL.....NATURAL	1	1	-		
	43330-KRN-A70ZB	*NH1*.....BLACK	-	-	1		
10	43340-MEY-000ZA	GUARD, RR. CALIPER					
		TNATURAL.....NATURAL	1	1	-		
	43340-MEN-A20	-	-	1		
11	43352-568-003	SCREW, BLEEDER(NISSIN)	1	1	1		
12	43353-461-771	CAP, BLEEDER	1	1	1		
13	45107-MCT-006	PISTON(22 A)	1	1	1		
14	45111-MAJ-641	RING, STOPPER	1	1	1		
15	45132-166-016	BOOT, PIN BUSH(NISSIN)	1	1	1		
16	45133-MA3-006	BOOT B	1	1	1		
17	90004-GHB-600	BOLT, FLANGE, 6X10(NSHF)	4	4	-		
	90101-KRN-A90	-	-	4		

F-20-20

REAR WHEEL

G 2

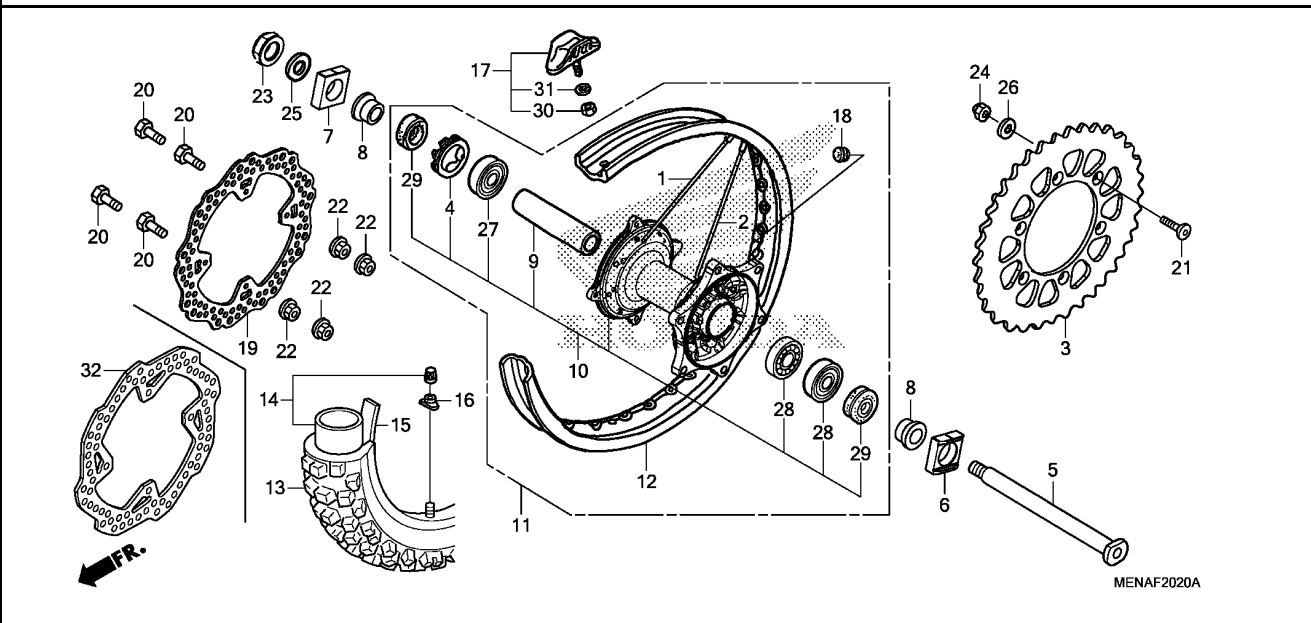

Service item	F.R.T.

Ref. No.	Part No.	Description	Reqd. QTY			Serial No.	Parts catalogue code
			CRF450R '13	'14	'15		
1	06420-KRN-710	SPOKE SET, RR. (INSIDE)	16	16	16		
2	06421-KRN-710	SPOKE SET, RR. (OUTSIDE)	16	16	16		
3	41201-KZ3-J40	SPROCKET, FINAL DRIVEN(49T)	(1)	(1)	(1)		
	41202-KZ3-J40	SPROCKET, FINAL DRIVEN(48T)	1	1	1		
	41202-ML3-811	SPROCKET, FINAL DRIVEN(47T)	(1)	(1)	(1)		
4	41231-KZ4-J20	RETAINER, RR. WHEEL BEARING	1	1	1		
5	42301-KRN-A30	AXLE, RR. WHEEL	1	1	1		
6	42305-KRN-A30	COLLAR, L. RR. AXLE	1	1	1		
7	42306-KZ4-J20	COLLAR, R. RR. AXLE	1	1	1		
8	42311-KRN-A30	COLLAR, RR. WHEEL SIDE	2	2	2		
9	42620-KZ4-J20	COLLAR, RR. WHEEL DISTANCE	1	1	1		
10	42635-MEN-A70	HUB SUB ASSY., RR.	1	1	1		
11	42650-MEN-A70	WHEEL SUB ASSY., RR.	1	1	1		
12	42701-MEN-A61	RIM, RR. WHEEL(19X2.15)	1	1	1		
13	42711-MEN-A61	TIRE, RR.(DUNLOP)	1	1	-		
		(120/80-19 63M)	1	1	-		
	42711-MEN-A91	-	-	1		
14	42712-KZ3-611	TUBE, TIRE(DUNLOP)	1	1	1		
15	42713-KZ3-611	FLAP, TIRE(DUNLOP)	1	1	1		
16	42714-KA3-710	CAP, VALVE	1	1	1		
17	42715-MA0-770	STOPPER, BEAD(2.15)	1	1	1		
18	42717-329-000	CAP, RIM HOLE	1	1	1		
19	43351-KRN-A30	DISK, RR. BRAKE	1	1	-		
20	90105-MAC-680	BOLT, DISK, 6X19	4	4	4		

3

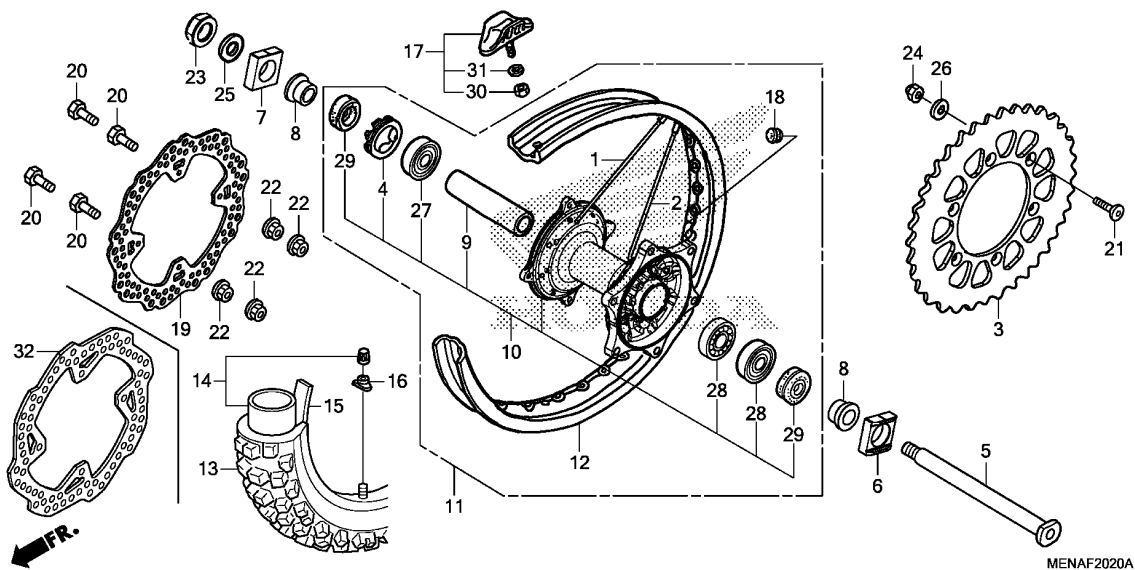

Ref. No.	Part No.	Description	Reqd. QTY			Serial No.	Parts catalogue code
			'13	'14	'15		
21	90125-KA4-000	SCREW, FLAT, 8X31	6	6	6		
22	90301-473-003	NUT, U, 6MM(FUSERASHI)	4	4	4		
23	90305-KZ4-J20	NUT, U, 22MM	1	1	1		
24	90309-ML3-791	NUT, U, 8MM(FUSE RASHI)	6	6	6		
25	90401-KZ4-J20	WASHER, 22X35X2	1	1	1		
26	90465-MC4-000	WASHER, 8MM	6	6	6		
27	91051-KZ4-J21	BEARING, RADIAL BALL, 69052RS	1	1	1		
28	91052-KZ4-J21	BEARING, RADIAL BALL, 6905RS	2	2	2		
29	91251-KZ4-J21	DUST SEAL, 32X43X7	2	2	2		
30	94001-08000-0S	NUT, HEX., 8MM	1	1	1		
31	94111-08000	WASHER, SPRING, 8MM	1	1	1		
32	43351-KRN-A90	DISK, RR. BRAKE	-	-	1		

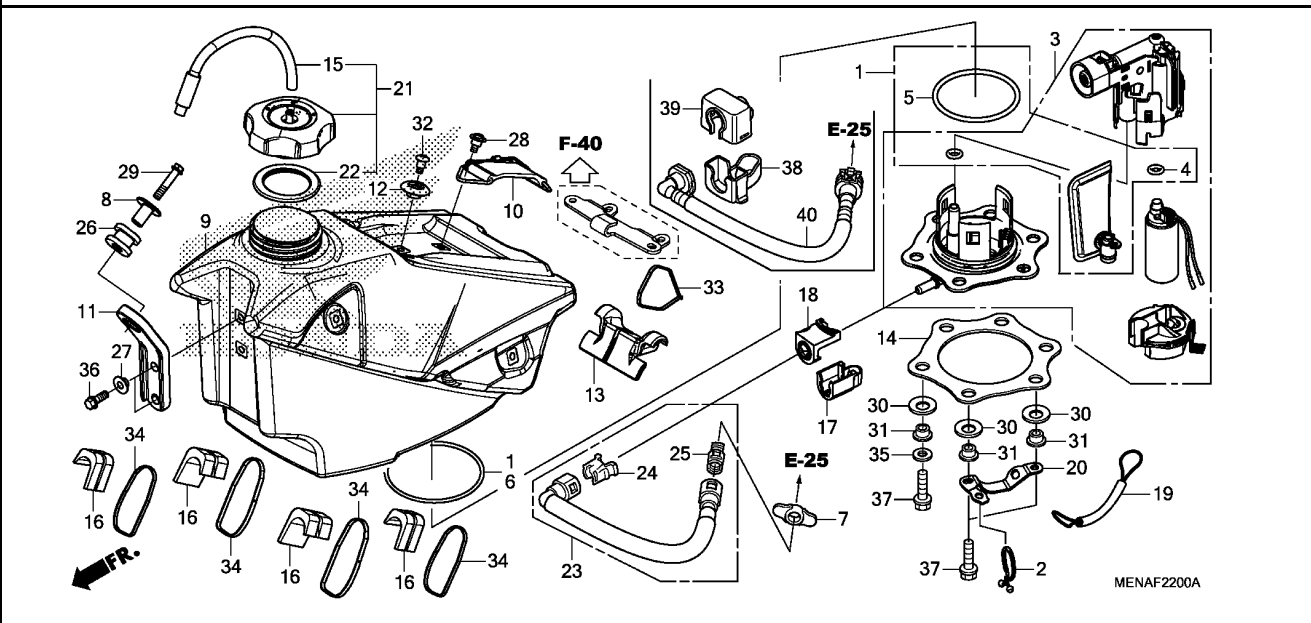

Service item	F.R.T.
--------------	--------

Ref. No.	Part No.	Description	Reqd. QTY			Serial No.	Parts catalogue code
			'13	'14	'15		
1	06160-MEN-A50	FILTER KIT, FUEL	1	1	1		
2	15712-PD1-811	CLIP, BREATHER TUBE PROTECTOR	1	1	1		
3	16700-MEN-A52	PUMP ASSY., FUEL	1	1	1		
4	16702-KPC-D50	O-RING, 8.6X1.9	1	1	1		
5	16711-MEN-A30	O-RING, 3.7X73.9	1	1	1		
6	16712-MEN-A30	O-RING, 2.4X88.4	1	1	1		
7	16719-HN8-A61	RUBBER, FUEL JOINT	1	1	-		
8	17509-KZ3-B00	COLLAR, TANK SETTING	1	1	1		
9	17510-MEN-A70	TANK COMP., FUEL	1	1	1		
10	17516-KZ3-B00	BAND, TANK RR.	1	1	1		
11	17516-MEN-A30	STAY, FUEL TANK FR.	1	1	1		
12	17518-KZ4-710	COLLAR, SEAT FR.	1	1	1		
13	17518-MEN-A70	RUBBER, FUEL TANK MOUNTING ..	1	1	1		
14	17519-MEN-A30	PLATE, FUEL PUMP	1	1	1		
15	17521-MEN-A30	TUBE COMP., FUEL CAP BREATHER	1	1	1		
16	17522-MEN-730	RUBBER, TANK SIDE MOUNTING ..	2	4	4		
17	17575-MEN-A30	COVER, FUEL CONNECTOR	1	1	-		
18	17576-MEN-A30	RUBBER, FUEL CONNECTOR	1	1	-		
19	17577-MEN-A30	CABLE, FUEL TANK STOPPER	1	1	1		
20	17578-MEN-A30	GUIDE, STOPPER CABLE	1	1	1		
21	17620-MEN-A30	CAP ASSY., FUEL TANK	1	1	1		
22	17624-KT1-780	PACKING, FUEL CAP	1	1	1		
23	17630-MEN-A31	HOSE ASSY., FUEL FEED	1	1	-		
24	17711-SOX-931	RETAINER(BLUE GREEN)(TOKAI) ..	1	1	-		
25	17711-SOX-A31	RETAINER(GREEN)(TOKAI)	1	1	-		

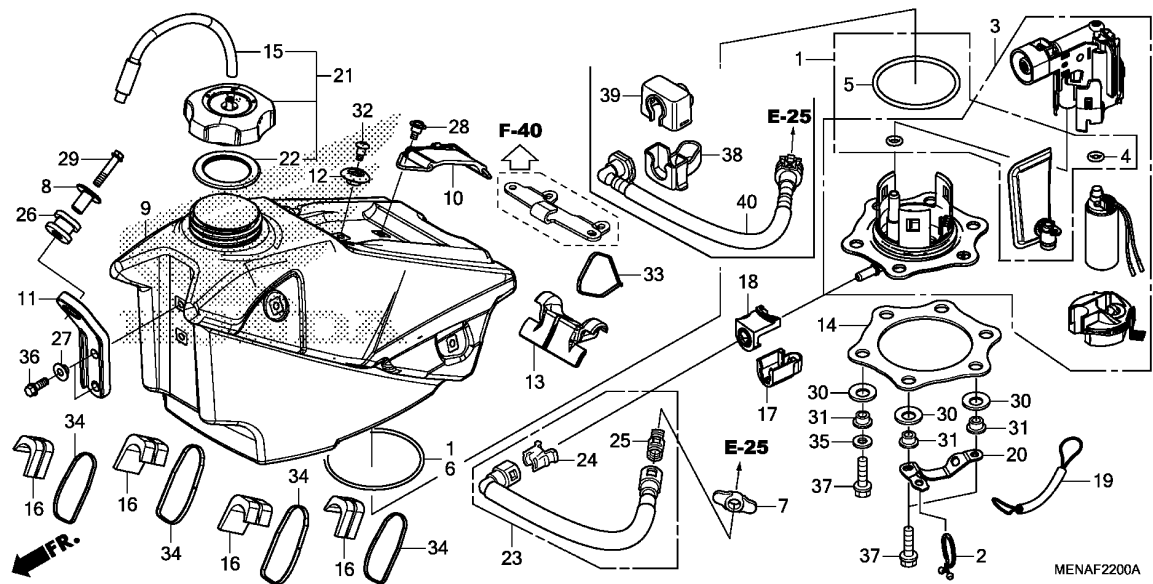

Ref. No.	Part No.	Description	Reqd. QTY			Serial No.	Parts catalogue code
			CRF450R '13	'14	'15		
26	18334-ML3-680	RUBBER, SILENCER	1	1	1		
27	84706-415-000	COLLAR	2	2	2		
28	90105-MEN-730	SCREW, 5X12	1	1	1		
29	90108-MEN-A60	BOLT, 6X30	1	1	1		
30	90502-MEN-A30	WASHER, CONICAL SPRING FUEL PUMP	6	6	6		
31	90503-MEN-A31	COLLAR, FUEL PUMP	6	6	6		
32	91422-MT8-770	SCREW, SPECIAL, 5MM	1	1	1		
33	91560-MEN-A30	TY-RAP, CABLE (240MM)	1	1	1		
34	91560-MS8-600	TY-RAP, CABLE	2	4	4		
35	94101-06000	WASHER, PLAIN, 6MM	4	4	4		
36	96001-06016-00	BOLT, FLANGE, 6X16	2	2	2		
37	96001-06020-00	BOLT, FLANGE, 6X20	6	6	6		
38	17575-KRN-A90	COVER, FUEL CONNECTOR	-	-	1		
39	17576-KRN-A90	RUBBER, FUEL CONNECTOR	-	-	1		
40	17630-KRN-A91	HOSE COMP., FUEL FEED	-	-	1		

Service item

F.R.T.

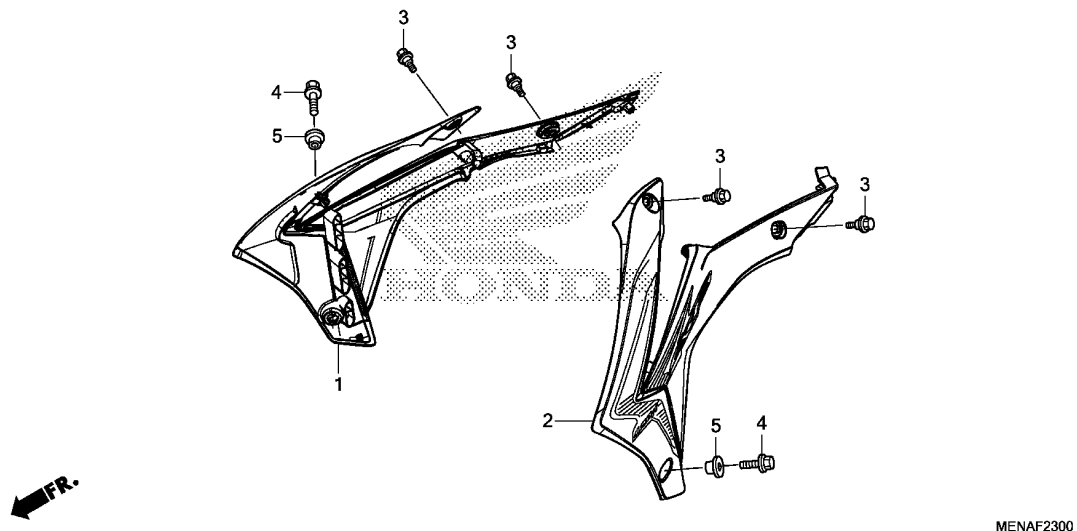

Ref. No.	Part No.	Description	Reqd. QTY			Serial No.	Parts catalogue code
			CRF450R '13	'14	'15		
1	19071-MEN-A70ZA	SHROUD SET, R. RADIATOR(WL)					
		TYPE1	1	1	-		
	19071-MEN-A90ZA	*TYPE1*	-	-	1		
2	19072-MEN-A70ZA	SHROUD SET, L. RADIATOR(WL)					
		TYPE1	1	1	-		
	19072-MEN-A90ZA	*TYPE1*	-	-	1		
3	90101-KRN-730	BOLT, SPECIAL, 5X9	4	4	4		
4	90105-MEN-A60	BOLT, 6X18	2	2	2		
5	90504-MEY-670	COLLAR, ENGINE GUARD	2	2	2		

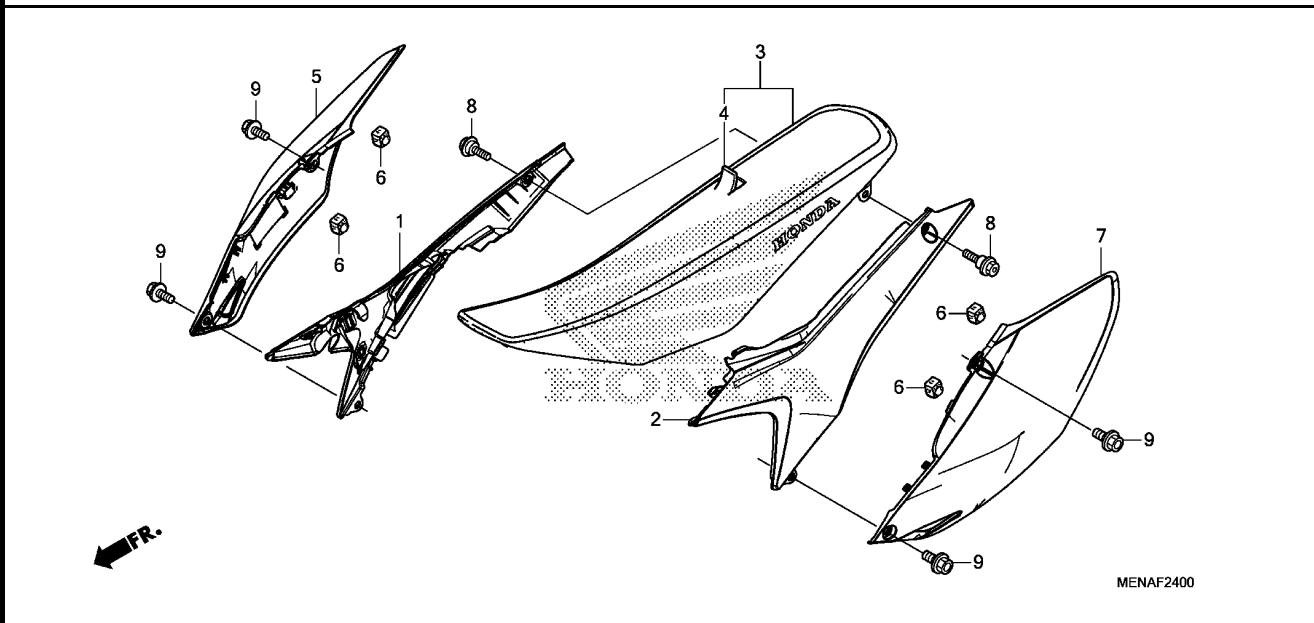

Service item	F.R.T.
--------------	--------

3

Ref. No.	Part No.	Description	Reqd. QTY			Serial No.	Parts catalogue code
			CRF450R '13	'14	'15		
1	17231-MEN-A70ZA	COVER, R. AIR CLEANER BOX *NH196*.....ROSS WHITE	1	1	1		
2	17232-MEN-A70ZA	COVER, L. AIR CLEANER BOX *NH196*.....ROSS WHITE	1	1	1		
3	77100-MEN-A70ZA	SEAT COMP. *TYPE1*.....	1	1	1		
4	77101-MEN-A70	LEATHER COMP., SEAT (NO LETTERS PRINTED)	1	1	1		
5	83510-MEN-A70ZA	COVER COMP., R. SIDE *NH196*.....ROSS WHITE	1	1	1		
6	83515-MEN-A70	RUBBER, SIDE COVER STOPPER ..	4	4	4		
7	83610-MEN-A70ZA	COVER COMP., L. SIDE *NH196*.....ROSS WHITE	1	1	1		
8	90121-MEN-A70	BOLT, SPECIAL, 8MM	2	2	2		
9	90126-MEN-A70	BOLT, SPECIAL, 6MM	4	4	4		

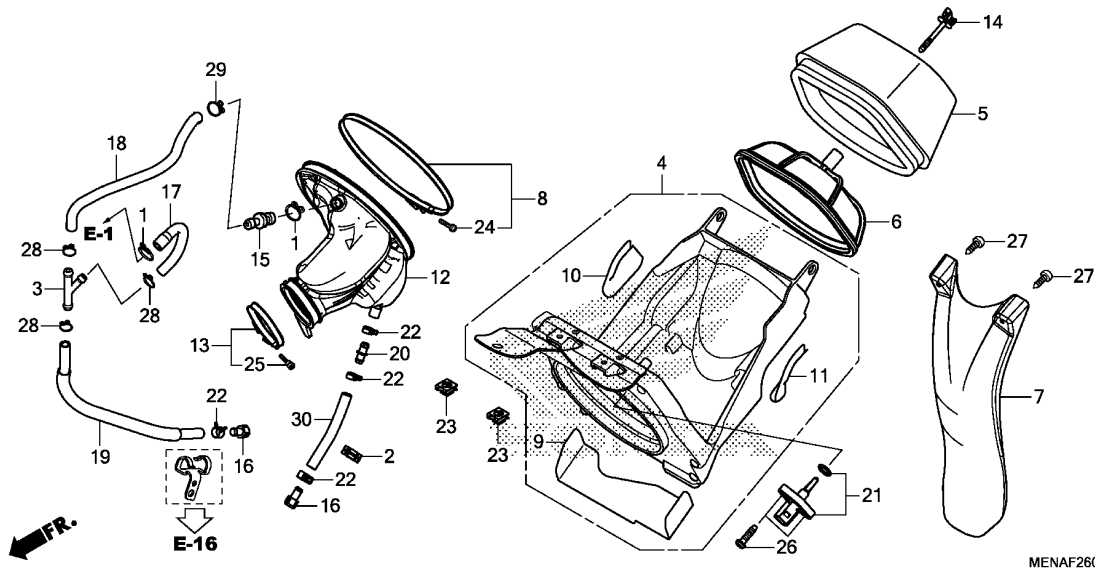

Service item F.R.T.

Ref. No.	Part No.	Description	Reqd. QTY			Serial No.	Parts catalogue code
			CRF450R '13	'14	'15		
1	15771-551-000	CLIP, OIL DRAIN TUBE	2	2	2		
2	16731-MEN-A71	CLIP, TUBE	1	1	1		
3	16959-MY1-000	JOINT, FUEL TUBE	1	1	1		
4	17210-MEN-A70	CASE, AIR CLEANER	1	1	1		
5	17213-MEN-A70	ELEMENT, AIR CLEANER	1	1	1		
6	17214-MEN-A70	BASE ASSY., ELEMENT	1	1	-		
	17214-KRN-A90	-	-	1		
7	17218-MEN-A70	MUDGUARD	1	1	1		
8	17221-MEN-A30	BAND, AIR CLEANER CONNECTING TUBE(171)	1	1	1		
9	17221-MEN-A70	GUARD, HEAT	1	1	1		
10	17222-MEN-A70	GUARD, R. HEAT	1	1	1		
11	17223-MEN-A70	GUARD, L. HEAT	1	1	1		
12	17253-MEN-A70	TUBE, AIR CLEANER CONNECTING	1	1	1		
13	17255-MEN-A70	BAND, AIR CLEANER CONNECTING TUBE(60MM)	1	1	1		
14	17291-MEB-670	BOLT, AIR CLEANER ELEMENT SETTING	1	1	1		
15	17359-MAG-L00	JOINT, BREATHER TUBE	1	1	1		
16	17370-419-700	PLUG, BREATHER TUBE	2	2	2		
17	17372-MEN-A70	TUBE A, BREATHER	1	1	1		
18	17374-MEN-A70	TUBE B, BREATHER	1	1	1		
19	17375-MEN-A30	TUBE C, BREATHER	1	1	1		
20	19102-KT8-000	JOINT, TUBE	1	1	1		
21	37880-KWW-C01	SENSOR ASSY., AIR TEMP	1	1	1		

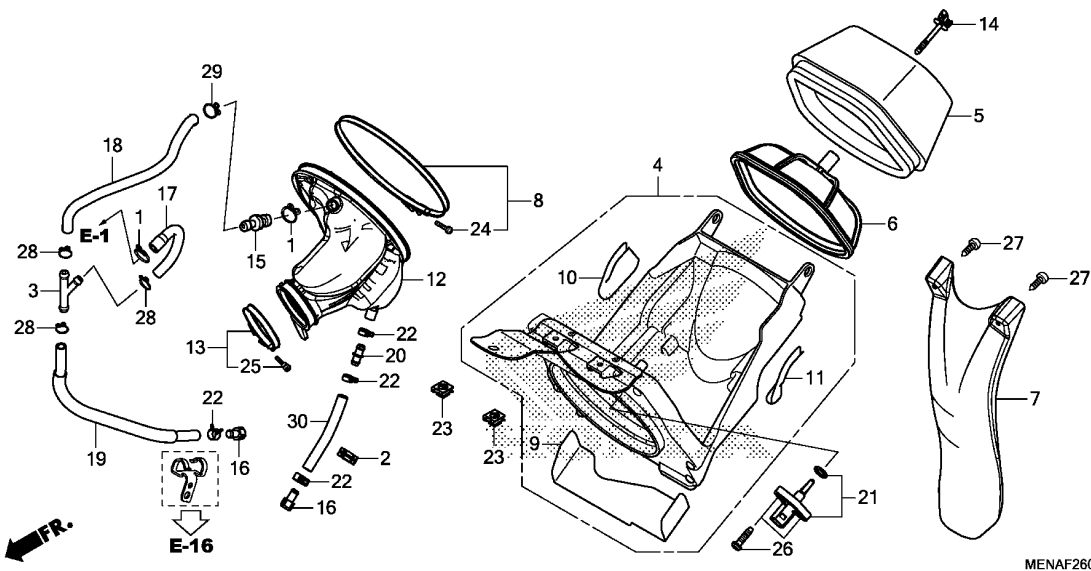

Ref. No.	Part No.	Description	Reqd. QTY			Serial No.	Parts catalogue code
			CRF450R '13	'14	'15		
22	43514-KS6-701	CLAMP, MASTER CYLINDER OIL HOSE	4	4	4		
23	90305-GK8-000	NUT, CLIP, 6MM	2	2	2		
24	93500-04025-0G	SCREW, PAN, 4X25	1	1	1		
25	93500-04030-0G	SCREW, PAN, 4X30	1	1	1		
26	93911-25520	SCREW, TAPPING, 5X20	2	2	2		
27	93913-25580	SCREW, TAPPING, 5X20	2	2	2		
28	95002-02120	CLIP, TUBE(B12)	3	3	3		
29	95002-02130	CLIP, TUBE(B12.5)	1	1	1		
30	95003-23010-31	TUBE, VINYL, 8X12X100 (95003-23001-60M)	1	1	1		

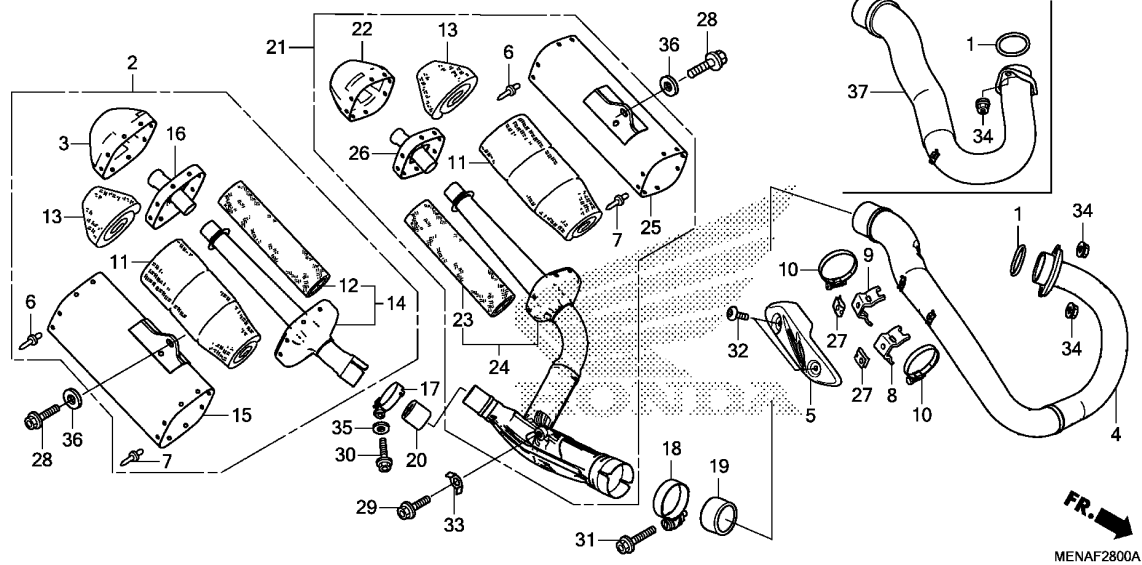

Service item F.R.T.

Ref. No.	Part No.	Description	Reqd. QTY			Serial No.	Parts catalogue code
			'13	'14	'15		
1	18291-MEB-670	GASKET, EX. PIPE	1	1	1		
2	18310-MEN-317	MUFFLER COMP., R.(COO)	1	-	-	-----	AC
	18310-MEN-A71	MUFFLER COMP., R.	1	-	-	-----	CM
	18310-MEN-309	MUFFLER COMP., R.(COO)	-	1	-	-----	AC
	18310-MEN-A81	MUFFLER COMP., R.	-	1	-	-----	CM
	18310-MEN-405	MUFFLER COMP., R.(COO)	-	-	1	-----	AC
	18310-MEN-A90	MUFFLER COMP., R.	-	-	1	-----	CM
3	18318-MEN-307	COVER, R. END(COO)	1	1	-	-----	AC
	18318-MEN-A70	COVER, R. END	1	1	-	-----	CM
	18318-MEN-309	COVER, R. END(COO)	-	-	1	-----	AC
	18318-KRN-E90	COVER, R. END	-	-	1	-----	CM
4	18320-MEN-A70	PIPE COMP., EX.	1	1	-		
5	18323-MEN-A30	PROTECTOR, EX. PIPE	1	1	-		
	18323-MEN-A90	-	-	1		
6	18324-MEB-670	RIVET, BLIND, 4.8	16	16	16		
7	18326-KRN-A00	RIVET, BLIND, 3.2	16	16	16		
8	18327-MEN-A70	STAY, FR. EX. PIPE PROTECTOR	1	1	-		
	18327-MEN-A30	STAY, EX. PIPE PROTECTOR	-	-	1		
9	18328-MEN-A30	STAY, RR. EX. PIPE PROTECTOR	1	1	-		
	18327-MEN-A30	STAY, EX. PIPE PROTECTOR	-	-	1		
10	18329-MEN-A30	BAND, EXHAUST PROTECTOR	2	2	2		
11	18334-MEN-A70	PACK, GLASS WOOL CENTER	2	2	2		
12	18336-MEN-A70	WOOL COMP., R. SUS	1	-	-		
	18336-MEN-A80	-	1	-		
	18336-MEN-A90	-	-	1		
13	18337-KRN-850	WOOL B, GLASS	2	2	2		
14	18360-MEN-A70	MUFFLER COMP., R. FR.	1	-	-		

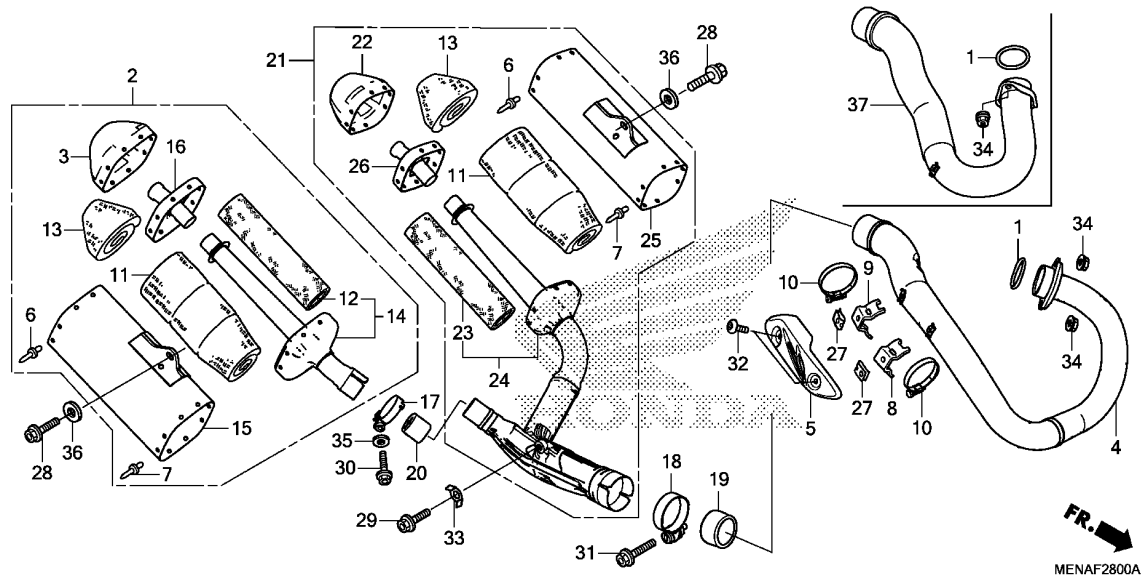

Ref. No.	Part No.	Description	Reqd. QTY			Serial No.	Parts catalogue code
			CRF450R '13	'14	'15		
14)	18360-MEN-A80	MUFFLER COMP., R. FR.	-	1	-		
	18360-MEN-A90	-	-	1		
15	18361-MEN-A71	BODY COMP., R. MUFFLER	1	-	-		
	18361-MEN-A80	-	1	1		
16	18362-MEN-A70	SEPARATOR COMP.(R.)	1	1	-		
	18362-MEN-A90	-	-	1		
17	18373-ML4-003	BAND, R. EX. PIPE	1	1	1		
18	18375-MEN-A30	BAND, MUFFLER JOINT	1	1	1		
19	18391-ML0-003	PACKING, MUFFLER	1	1	1		
20	18391-ML8-000	PACKING, MUFFLER	1	1	1		
21	18410-MEN-317	MUFFLER COMP., L.(COO)	1	-	-	-----	AC
	18410-MEN-A71	MUFFLER COMP., L.	1	-	-	-----	CM
	18410-MEN-309	MUFFLER COMP., L.(COO)	-	1	-	-----	AC
	18410-MEN-A81	MUFFLER COMP., L.	-	1	-	-----	CM
	18410-MEN-405	MUFFLER COMP., L.(COO)	-	-	1	-----	AC
	18410-MEN-A90	MUFFLER COMP., L.	-	-	1	-----	CM
22	18418-MEN-307	COVER, L. END(COO)	1	1	-	-----	AC
	18418-MEN-A70	COVER, L. END	1	1	-	-----	CM
	18418-MEN-309	COVER, L. END(COO)	-	-	1	-----	AC
	18418-MEN-A90	COVER, L. END	-	-	1	-----	CM
23	18436-MEN-A70	WOOL COMP., L. SUS	1	-	-		
	18436-MEN-A80	-	1	-		
	18436-MEN-A90	-	-	1		
24	18460-MEN-A70	MUFFLER COMP., L. FR.	1	-	-		
	18460-MEN-A80	-	1	-		
	18460-MEN-A90	-	-	1		
25	18461-MEN-A71	BODY COMP., L. MUFFLER	1	-	-		

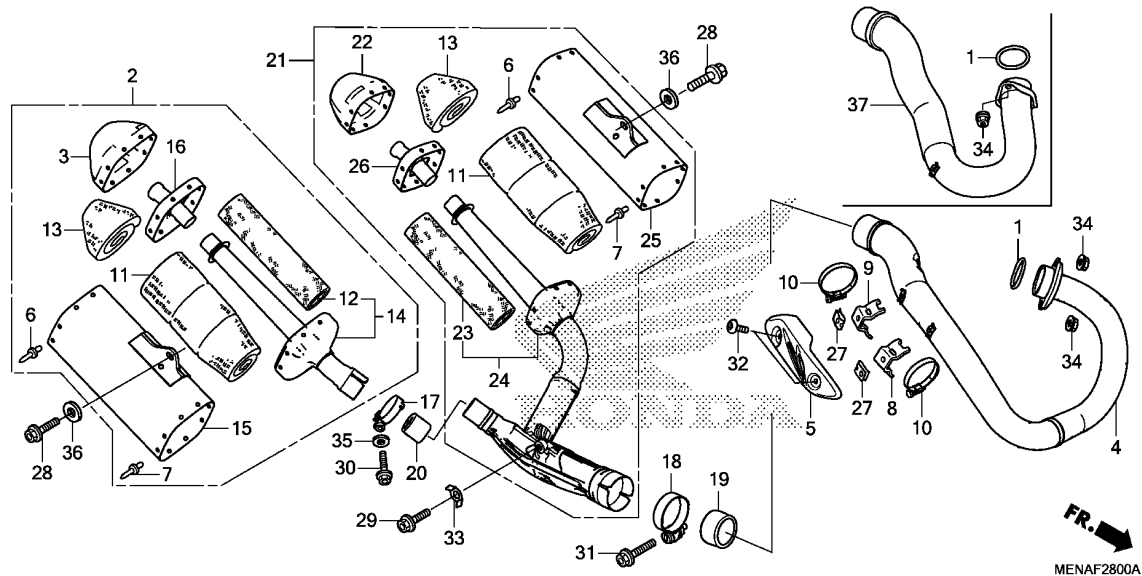

Ref. No.	Part No.	Description	Reqd. QTY			Serial No.	Parts catalogue code
				CRF450R			
			'13	'14	'15		
25)	18461-MEN-A80	BODY COMP., L. MUFFLER	-	1	1		
	26	18462-MEN-A70 SEPARATOR COMP.(L.)	1	1	-		
		18462-MEN-A90	-	-	1		
	27	19508-KA3-710 NUT, SPRING, 6MM	2	2	2		
	28	95701-08025-00 BOLT, FLANGE, 8X25	2	2	2		
	29	90109-MEN-A30 BOLT, 8X20	1	1	1		
	30	90124-MEB-770 BOLT, FLANGE, 8X32	1	1	1		
	31	90124-MEN-A00 BOLT, 8X30	1	1	-		
		90124-KZ4-J40 BOLT, FLANGE, 8X35	-	-	1		
	32	90170-MEB-670 BOLT, SPECIAL, 6MM	2	2	2		
	33	90502-MEN-A70 WASHER, FR. MUFFLER STAY	1	1	1		
	34	94050-08000 NUT, FLANGE, 8MM	2	2	2		
	35	94102-08800 WASHER, PLAIN, 8MM	1	1	1		
	36	94103-08000 WASHER, PLAIN, 8MM	2	2	2		
	37	18320-MEN-A90 PIPE COMP., EX.	-	-	1		

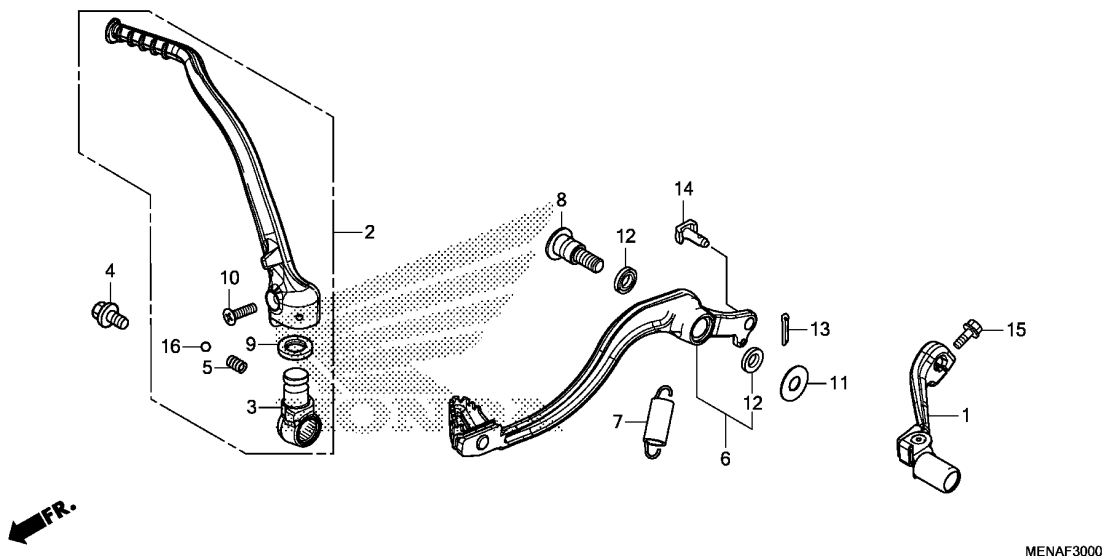

Service item F.R.T.

3

Ref. No.	Part No.	Description	Reqd. QTY			Serial No.	Parts catalogue code
			'13	'14	'15		
1	24700-MEN-306	PEDAL COMP., CHANGE(COO)	1	1	1	-----	AC
	24700-MEN-A50	PEDAL COMP., CHANGE	1	1	1	-----	CM
2	28300-MEN-306	ARM ASSY., KICK STARTER(COO)	1	1	1	-----	AC
	28300-MEN-A60	ARM ASSY., KICK STARTER	1	1	1	-----	CM
3	28302-MEN-A30	JOINT, KICK ARM	1	1	1		
4	28306-MEN-670	BOLT, KICK JOINT	1	1	1		
5	28333-KK0-000	SPRING, KICK STARTER	1	1	1		
6	46510-MEN-306	PEDAL COMP., RR. BRAKE(COO)	1	1	1	-----	AC
	46510-MEN-A70	PEDAL COMP., RR. BRAKE	1	1	1	-----	CM
7	46511-KZ4-J00	SPRING ASSY., RR. BRAKE RETURN	1	1	1		
8	46513-KRN-730	SHAFT, BRAKE PIVOT	1	1	1		
9	46525-KK0-003	DUST SEAL, 17X20X2.5	1	1	1		
10	90103-MEN-A30	BOLT, KICK ARM	1	1	1		
11	90512-KRN-730	WASHER, 26X10.5	1	1	1		
12	91251-444-000	DUST SEAL, 15X20X2.5	2	2	2		
13	94201-20120	PIN, SPLIT, 2.0X12	1	1	1		
14	95015-54000	PIN D, JOINT	1	1	1		
15	96001-06022-00	BOLT, FLANGE, 6X22	1	1	1		
16	96211-08000	BALL, STEEL, #8(1/4)	1	1	1		

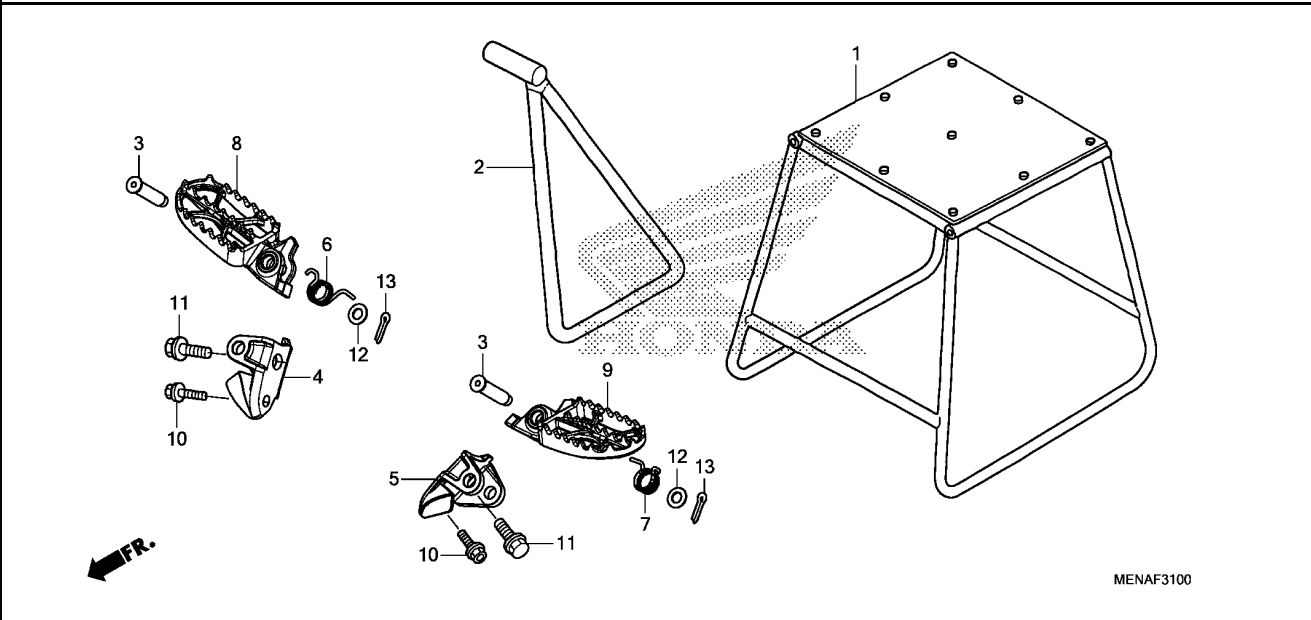

Service item	F.R.T.
--------------	--------

Ref. No.	Part No.	Description	Reqd. QTY			Serial No.	Parts catalogue code
			CRF450R				
			'13	'14	'15		
1	50500-MEN-305	STAND COMP., MAIN(COO)	(1)	(1)	(1)	-----	AC
	50500-KA3-820	STAND COMP., MAIN	(1)	(1)	(1)	-----	CM
2	50530-KRN-305	BAR, SIDE STAND(COO)	1	1	1	-----	AC
	50530-KRN-A70	BAR, SIDE STAND	1	1	1	-----	CM
3	50603-KZ4-J40	PIN, STEP JOINT	2	2	2		
4	50610-MEN-A70	BRACKET, R. STEP	1	1	1		
5	50611-MEN-A70	BRACKET, L. STEP	1	1	1		
6	50617-KZ4-J40	SPRING, R. STEP RETURN	1	1	1		
7	50618-KZ4-J40	SPRING, L. STEP RETURN	1	1	1		
8	50660-MEN-305	ARM, R. STEP(COO)	1	1	1	-----	AC
	50660-MEN-A60	ARM, R. STEP	1	1	1	-----	CM
9	50670-MEN-305	ARM, L. STEP(COO)	1	1	1	-----	AC
	50670-MEN-A60	ARM, L. STEP	1	1	1	-----	CM
10	90101-KZ3-J50	BOLT, FLANGE, 8X24	2	2	2		
11	90101-KZ4-J40	BOLT, STEP, 12MM	2	2	2		
12	94102-08800	WASHER, PLAIN, 8MM	2	2	2		
13	94201-25150	PIN, SPLIT, 2.5X15	2	2	2		

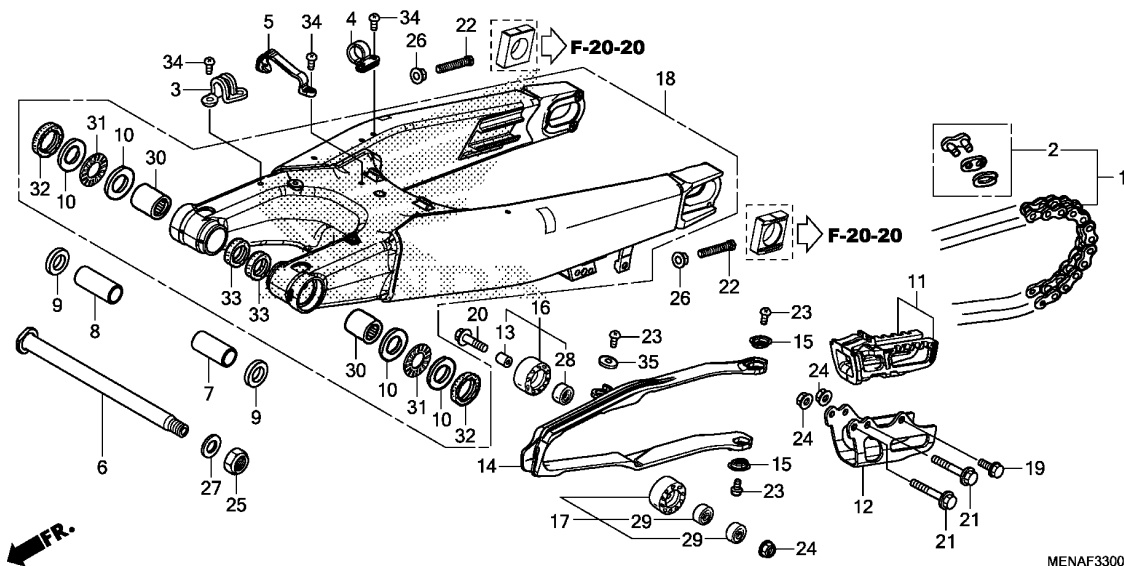

Service item F.R.T.

Ref. No.	Part No.	Description	Reqd. QTY			Serial No.	Parts catalogue code
			CRF450R '13	'14	'15		
1	40530-MEN-A31	CHAIN, DRIVE(DAIDO) (DID520DMA4-116RB)	1	1	1		
	40530-MEN-A32	CHAIN, DRIVE(RK EXCEL) (RK520TXZ-116RJ)	1	1	1		
	40540-KRN-A31	CHAIN, DRIVE(DAIDO) (DID520DMA4-120RB)	(1)	(1)	(1)		
	40540-KRN-A32	(STANDARD LINK 116L) CHAIN, DRIVE(RK EXCEL) (RK520TXZ-120RJ)	(1)	(1)	(1)		
2	40531-KRN-A12	JOINT, DRIVE CHAIN(RK EXCEL)	1	1	1		
	40531-KRN-A31	JOINT, DRIVE CHAIN(DAIDO)	1	1	1		
3	43468-MCJ-000	GUIDE, BRAKE HOSE	1	1	-		
	43468-KRN-A90	-	-	1		
4	43468-MEN-A70	GUIDE A, BRAKE HOSE	1	1	-		
	43468-KRN-C90	-	-	1		
5	43469-MEN-A70	GUIDE B, BRAKE HOSE	1	1	-		
	43469-KRN-A90	-	-	1		
6	52101-KZ4-J40	SHAFT, SWINGARM PIVOT	1	1	1		
7	52141-MEN-A70	COLLAR, SWINGARM, 47.6MM	1	1	1		
8	52142-MEN-A70	COLLAR, SWINGARM, 52.4MM	1	1	1		
9	52143-KZ4-J40	COLLAR, SWINGARM PIVOT SIDE	2	2	2		
10	52143-MEN-A30	WASHER, SWINGARM SIDE THRUST	4	4	4		
11	52146-MEN-A50	GUIDE SET, CHAIN	1	1	1		
12	52147-MEN-J00	PLATE, CHAIN GUIDE	1	1	1		
13	52160-MEN-000	COLLAR, CHAIN TENSIONER	1	1	1		
14	52170-MEN-A70	SLIDER, CHAIN	1	1	-		

Ref. No.	Part No.	Description	Reqd. QTY			Serial No.	Parts catalogue code
			CRF450R				
			'13	'14	'15		
14)	52170-KRN-A90	SLIDER, CHAIN	-	-	1		
15	52171-KR6-000	WASHER, CHAIN SLIDER	2	2	2		
16	52175-MEN-A70	ROLLER COMP., CHAIN(36MM) ...	1	1	-		
	52175-KRN-A90	-	-	1		
17	52176-MEN-A30	ROLLER COMP., CHAIN LOWER (38MM)	1	1	1		
18	52200-MEN-A70	SWINGARM SUB ASSY., RR.	1	1	1		
19	90101-MEN-A60	BOLT, 6X12	1	1	1		
20	90101-MEN-A70	BOLT, FLANGE, 8X32	1	1	1		
21	90103-MEN-A60	BOLT, 6X45	2	2	2		
22	90105-MEN-000	BOLT, HEX., 8X47.5	2	2	2		
23	90115-KV3-700	SCREW, PAN, 5X8	3	3	3		
24	90301-473-003	NUT, U, 6MM(FUSERASHI)	3	3	3		
25	90305-KZ3-B01	NUT, U, HEX. 14MM	1	1	1		
26	90309-357-000	NUT, HEX., 8MM	2	2	2		
27	90501-GBL-730	WASHER, 14MM	1	1	1		
28	91011-GCT-003	BEARING, RADIAL BALL, 608UU -	1	1	-		
	91051-KRN-A31	-	-	1		
29	91051-KRN-A31	BEARING, RADIAL BALL, 608UU -	2	2	2		
30	91071-MJ0-003	BEARING, NEEDLE, 22X29X30(NTN)	2	2	2		
31	91072-KZ3-861	BEARING, NEEDLE THRUST	2	2	2		
32	91253-KZ3-861	DUST SEAL, 30X37X4	2	2	2		
33	91283-ML7-003	DUST SEAL, 22X29X4(ARAI)	2	2	2		
34	93500-05008-0A	SCREW, PAN, 5X8	6	6	-		
	93500-05008-0G	-	-	6		
35	94103-05700	WASHER, PLAIN, 5MM	1	1	1		



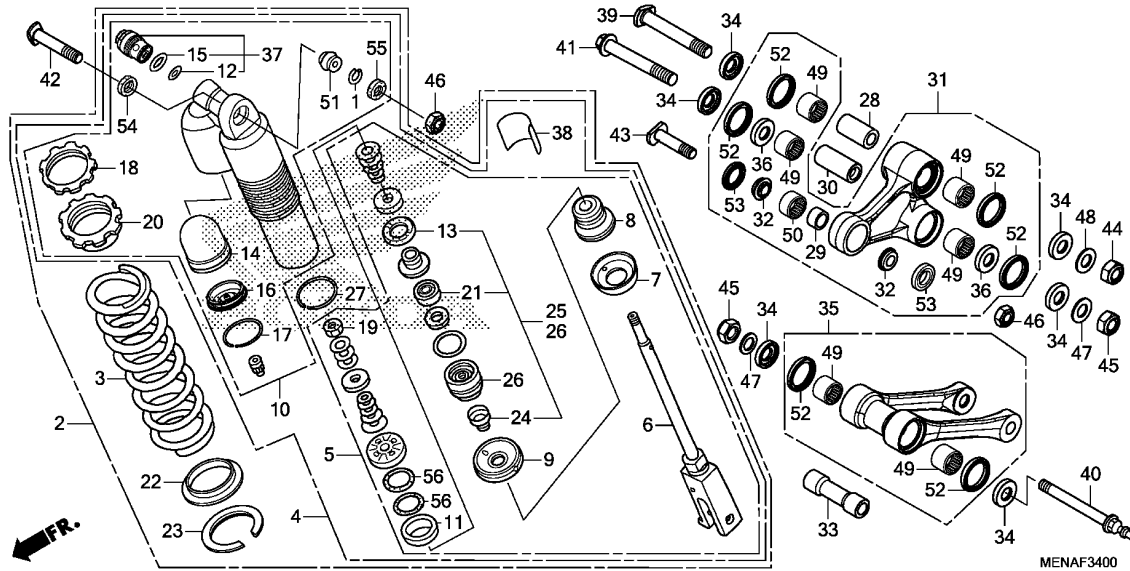

Service item

F.R.T.

3

Ref. No.	Part No.	Description	Reqd. QTY			Serial No.	Parts catalogue code
			CRF450R '13	'14	'15		
1	41405-HA7-670	RING, STOPPER	1	1	1		
2	52400-MEN-309	CUSHION ASSY., RR. (COO)	1	-	-	-----	AC
	52400-MEN-C71	CUSHION ASSY., RR.	1	-	-	-----	CM
	52400-MEN-405	CUSHION ASSY., RR. (COO)	-	1	-	-----	AC
	52400-MEN-C81	CUSHION ASSY., RR.	-	1	-	-----	CM
	52400-MEN-406	CUSHION ASSY., RR. (COO)	-	-	1	-----	AC
	52400-MEN-C91	CUSHION ASSY., RR.	-	-	1	-----	CM
3	52401-MEN-A31	SPRING, RR. CUSHION(54N/MM)	1	1	1		
	52402-MEN-A31	SPRING, RR. CUSHION(52N/MM)	(1)	(1)	(1)		
	52403-MEN-A31	SPRING, RR. CUSHION(56N/MM)	(1)	(1)	(1)		
4	52410-MEN-306	DAMPER COMP., RR. (COO)	1	-	-	-----	AC
	52410-MEN-C71	DAMPER COMP., RR.	1	-	-	-----	CM
	52410-MEN-307	DAMPER COMP., RR. (COO)	-	1	-	-----	AC
	52410-MEN-C81	DAMPER COMP., RR.	-	1	-	-----	CM
	52410-MEN-308	DAMPER COMP., RR. (COO)	-	-	1	-----	AC
	52410-MEN-C91	DAMPER COMP., RR.	-	-	1	-----	CM
5	52420-MEN-A71	ROD COMP., PISTON	1	-	-		
	52420-MEN-A81		-	1	-		
	52420-MEN-A91		-	-	1		
6	52421-MEN-A41	ROD COMP.	1	1	-		
	52421-MEN-A91		-	-	1		
7	52422-MEN-A71	CAP, BUMPER RUBBER	1	1	1		
8	52423-MEN-A51	RUBBER, BUMPER	1	1	1		
9	52424-MEN-A31	CAP, CASE	1	1	1		
10	52425-MEN-A71	CASE COMP., RR.	1	-	-		
	52425-MEN-A81		-	1	-		
	52425-MEN-A91		-	-	1		

Ref. No.	Part No.	Description	Reqd. QTY			Serial No.	Parts catalogue code
			'13	'14	'15		
11	52428-MEN-A31	RING, PISTON	1	1	1		
12	52433-MAC-741	O-RING, 21.5X1.5	1	1	1		
13	52434-KSR-711	RUBBER, STOPPER	1	1	1		
14	52434-MEN-A51	BLADDER	1	1	1		
15	52435-MAC-741	O-RING, 25.5X2.0	1	1	1		
16	52435-MEN-A31	CAP, BLADDER	1	1	1		
17	52436-MEN-A31	RING, SNAP	1	1	1		
18	52437-MEN-A31	NUT, ADJUST	1	1	1		
19	52438-KA3-731	NUT, HEX., 12MM	1	1	1		
20	52438-MEN-A31	SEAT, SPRING UPPER	1	1	1		
21	52439-KSR-711	SEAL, OIL	1	1	1		
22	52439-MEN-A31	WASHER, SPRING SEAT	1	1	1		
23	52440-MEN-A31	SEAT, SPRING LOWER	1	1	1		
24	52441-MEN-A31	SEAL, DUST	1	1	1		
25	52446-MEN-A31	OIL SEAL SET	1	1	1		
26	52447-MEN-A31	CASE ASSY., ROD GUIDE	1	1	1		
27	52448-MEN-A31	RING, SNAP	1	1	1		
28	52463-KZ4-J40	COLLAR C, CUSHION ARM	1	1	1		
29	52464-KRN-710	COLLAR D, CUSHION ARM	1	1	1		
30	52464-MEN-A30	COLLAR B, CUSHION	1	1	1		
31	52465-MEN-A70	ARM SUB ASSY., CUSHION	1	1	1		
32	52466-KRN-710	COLLAR D, CUSHION ARM SIDE ..	2	2	2		
33	52473-MEN-A30	COLLAR, CONNECTING ROD	1	1	1		
34	52475-KZ4-J20	COLLAR, LINK SIDE	6	6	6		
35	52475-MEN-A70	ROD SUB ASSY., CUSHION CONNECTING	1	1	1		
36	52476-KZ4-J20	WASHER, THRUST	2	2	2		
37	52486-MEN-A71	ADJUSTER, COMPRESSION DAMPING FORCE	1	-	-		
	52486-MEN-A81	-	1	-		
	52486-MEN-A91	ADJUSTER SET, DAMPING FORCE ..	-	-	1		
38	87516-KZ1-600	LABEL, RR. DAMPER WARNING ...	1	1	1	-----	AC
	87516-MEN-C70	LABEL, RR. DAMPER	1	1	1	-----	CM
39	90130-MEN-840	BOLT, LINK, 12X82	1	1	1		
40	90131-MEN-A70	BOLT, LINK, 12X116	1	1	1		
41	90132-MEN-A30	BOLT, LINK, 12X87	1	1	1		
42	90152-MEB-750	BOLT, CUSHION UPPER, 10X53 ..	1	1	1		
43	90153-KZ4-710	BOLT, CUSHION LOWER, 10X43.5	1	1	1		
44	90305-KRN-A30	NUT, U, 12MM	1	1	1		
45	90306-KBP-901	NUT, U, 12MM	2	2	2		
46	90306-KZ4-711	NUT, U, 10MM	2	2	2		
47	90501-KRN-710	WASHER, PLAIN, 12MM	2	2	2		
48	90501-KZ4-J40	WASHER, PLAIN, 12MM	1	1	1		
49	91051-KSC-003	BEARING, NEEDLE, 20X26X15 ...	6	6	6		
50	91074-KRN-711	BEARING, NEEDLE, 19X26X13 ...	1	1	1		
51	91074-MAC-741	BEARING, SPHERICAL, 10	1	1	1		
52	91262-KZ3-731	DUST SEAL, 25X32X4	6	6	6		
53	91351-KRN-711	DUST SEAL, 17.5X26X3	2	2	2		
54	91351-KZ3-731	DUST SEAL, RR. CUSHION PIVOT	1	1	1		
55	91351-MAC-671	DUST SEAL, 16X26X3	1	1	1		
56	91351-MEN-A31	O-RING	2	2	2		



F-35

REAR FENDER

H 3

Service item

F.R.T.

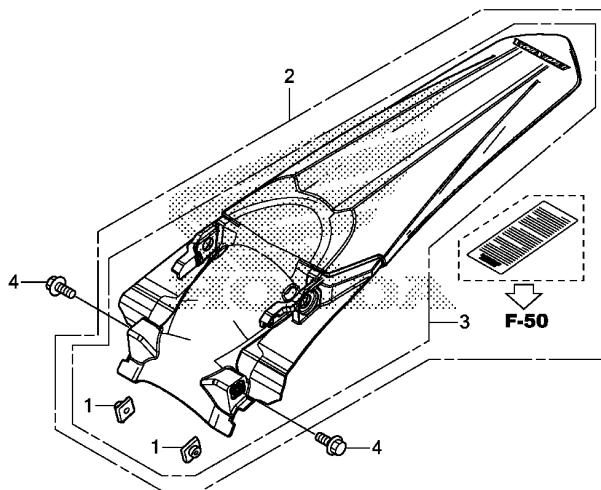

MENAF3500

Ref. No.	Part No.	Description	Reqd. QTY			Serial No.	Parts catalogue code
			'13	'14	'15		

1	61304-958-003	NUT, SPECIAL, 6X7	2	2	2		
2	80010-MEN-A71ZA	FENDER SET, RR.(WL) *NH196*.....ROSS WHITE	1	1	1		
3	80101-MEN-A71ZA	FENDER SET, RR.(WL) *NH196*.....ROSS WHITE	1	1	1		
4	96001-06018-00	BOLT, FLANGE, 6X18	2	2	2		

3

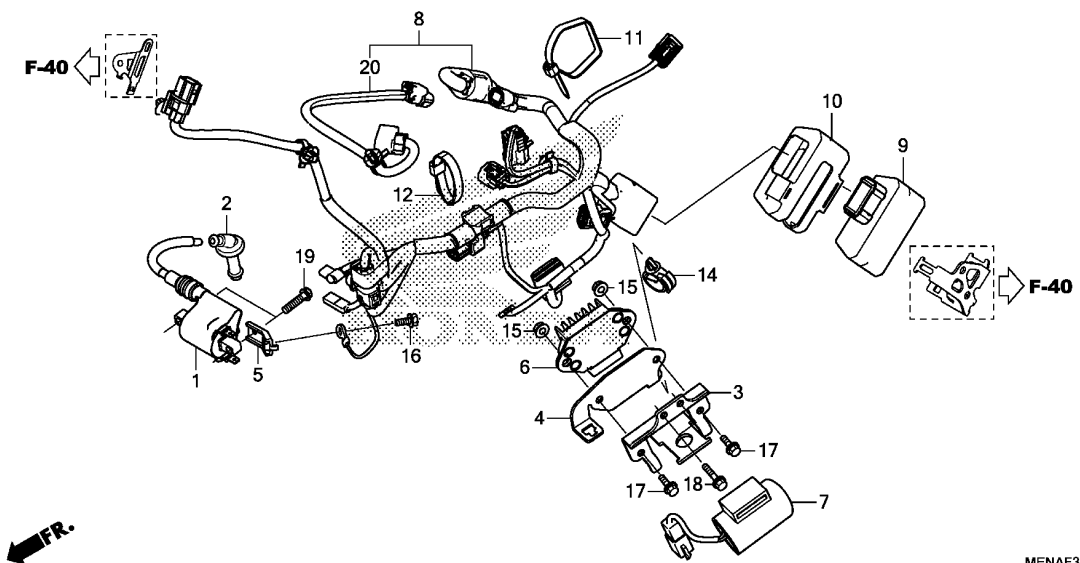

MENAF3900A

Service item F.R.T.

Ref. No.	Part No.	Description	Reqd. QTY			Serial No.	Parts catalogue code
			'13	'14	'15		
1	30510-MEN-A71	COIL COMP., IGNITION	1	1	1		
2	30700-MEN-A31	CAP ASSY., NOISE SUPPRESSOR ..	1	1	1		
3	31411-KRN-A70	STAY, CONDENSOR	1	1	1		
4	31413-MEN-A70	HOLDER, COUPLER	1	1	1		
5	31414-MEN-A71	HOLDER, EARTH	1	1	1		
6	31600-KRN-A71	RECTIFIER ASSY., REGULATE ...	1	1	1		
7	31700-KRN-A71	CONDENSER UNIT	1	1	1		
8	32100-MEN-A70	HARNESS, WIRE	1	1	-		
	32100-MEN-A90	-	-	1		
9	38770-MEN-A73	PGM-FI UNIT	1	-	-		
	38770-MEN-A82	-	1	-		
	38770-MEN-A91	-	-	1		
10	38771-MEN-A70	SUSPENSION, PGM-FI UNIT	1	1	1		
11	90620-SB2-003	BAND, WIRE HARNESS	1	1	1		
12	90650-MA6-720	BAND, WIRE HARNESS	1	1	1		
14	90690-SAO-003	STRAP, WIRE HARNESS, 25MM (BLACK)	1	1	1		
15	94050-06000	NUT, FLANGE, 6MM	2	2	2		
16	96001-06010-00	BOLT, FLANGE, 6X10	1	1	1		
17	96001-06016-00	BOLT, FLANGE, 6X16	2	2	2		
18	96001-06020-00	BOLT, FLANGE, 6X20	2	2	2		
19	96001-06025-00	BOLT, FLANGE, 6X25	2	2	2		
20	32101-MEN-A70	SUB HARNESS, FUEL PUMP	1	1	1		

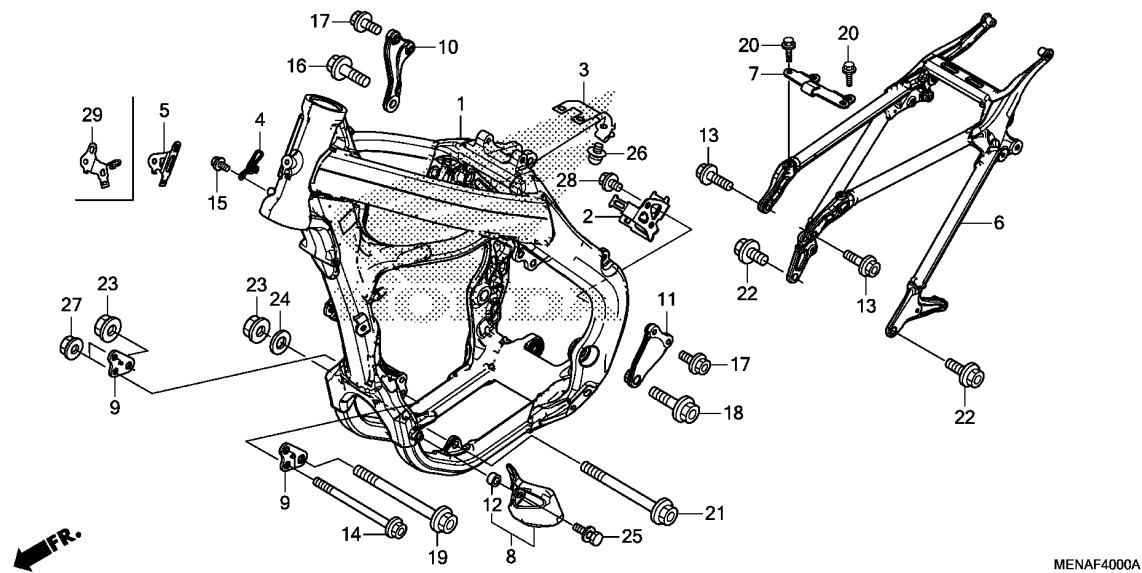

Service item F.R.T.

MENAF4000A

Ref. No.	Part No.	Description	Reqd. QTY			Serial No.	Parts catalogue code
			CRF450R '13	'14	'15		
1	50100-MEN-A70	BODY COMP., FRAME	1	-	-		
			-	1	-	----- CM	
			-	1	-	----- EK302610 AC	
	50100-MEN-A71	-	1	-	EK302611 ----- AC	
2	50124-MEN-A70	BRACKET, ECU	1	1	1		
3	50127-MEN-A70	STAY, STOPPER CABLE	1	1	1		
4	50128-MEN-A70	GUIDE, CABLE	1	1	1		
5	50184-MEN-A70	STAY, COUPLER	1	1	-		
6	50200-MEN-A70	BODY COMP., RR. FRAME	1	1	1		
7	50217-MEN-A70	PLATE, SEAT STOPPER	1	1	1		
8	50360-MEN-A30	GUARD, L. ENGINE	1	1	1		
9	50405-MEN-A30	PLATE, FR. ENGINE HANGER	2	2	2		
10	50407-MEN-A70	PLATE, R. HEAD HANGER	1	1	1		
11	50408-MEN-A70	PLATE, L. HEAD HANGER	1	1	1		
12	80123-MA1-640	COLLAR, MUDGUARD	1	1	1		
13	90101-MEN-A10	BOLT, 8X28	2	2	2		
14	90101-MEN-A30	BOLT, FLANGE, 8X121	2	2	2		
15	90101-MEN-A60	BOLT, 6X12	1	1	1		
16	90102-MEN-A30	BOLT, FLANGE, 10X30	1	1	1		
17	90103-MEB-670	BOLT, FLANGE, 8X18	4	4	4		
18	90105-MEN-A30	BOLT, FLANGE, 10X37	1	1	1		
19	90106-MEN-A30	BOLT, FLANGE, 10X123	1	1	1		
20	90106-MJ0-000	BOLT, FLANGE, 6X16	4	4	4		
21	90111-MEN-A70	BOLT, FLANGE, 10X134	1	1	1		

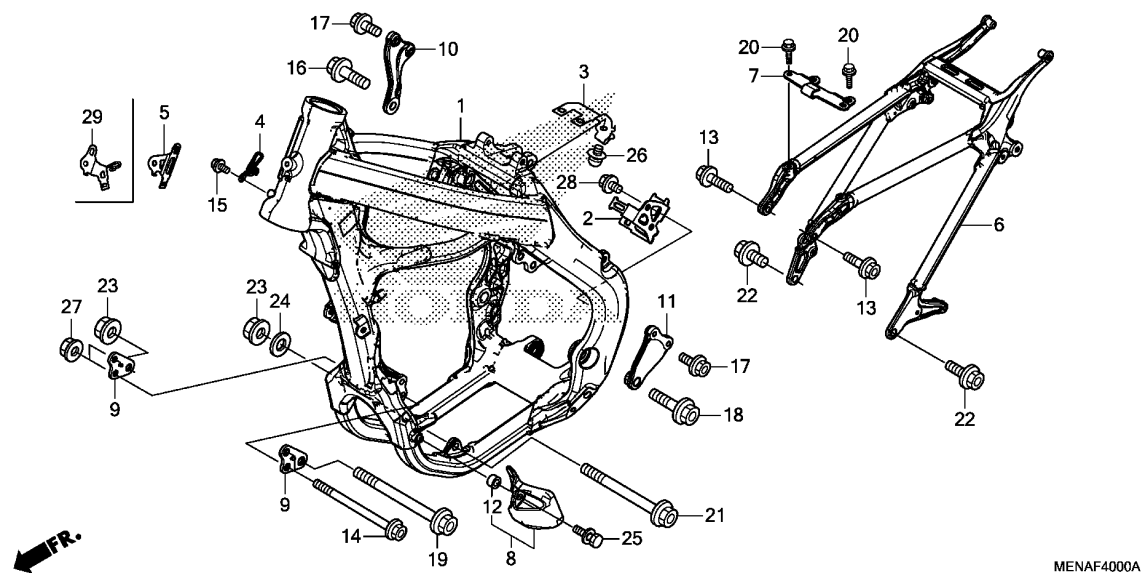

MENAF4000A

Ref. No.	Part No.	Description	Reqd. QTY			Serial No.	Parts catalogue code
			CRF450R				
			'13	'14	'15		
22	90122-MEN-730	BOLT, 10X24	2	2	2		
23	90302-KZ3-J40	NUT, FLANGE, 10MM	2	2	2		
24	90410-HC4-000	WASHER, 10MM	1	1	1		
25	93404-06018-00	BOLT-WASHER, 6X18	1	1	1		
26	93891-04016-08	SCREW-WASHER, 4X16	1	1	1		
27	94050-08000	NUT, FLANGE, 8MM	2	2	2		
28	96001-06012-00	BOLT, FLANGE, 6X12	2	2	2		
29	50184-KRN-A80	STAY, COUPLER	-	-	1		

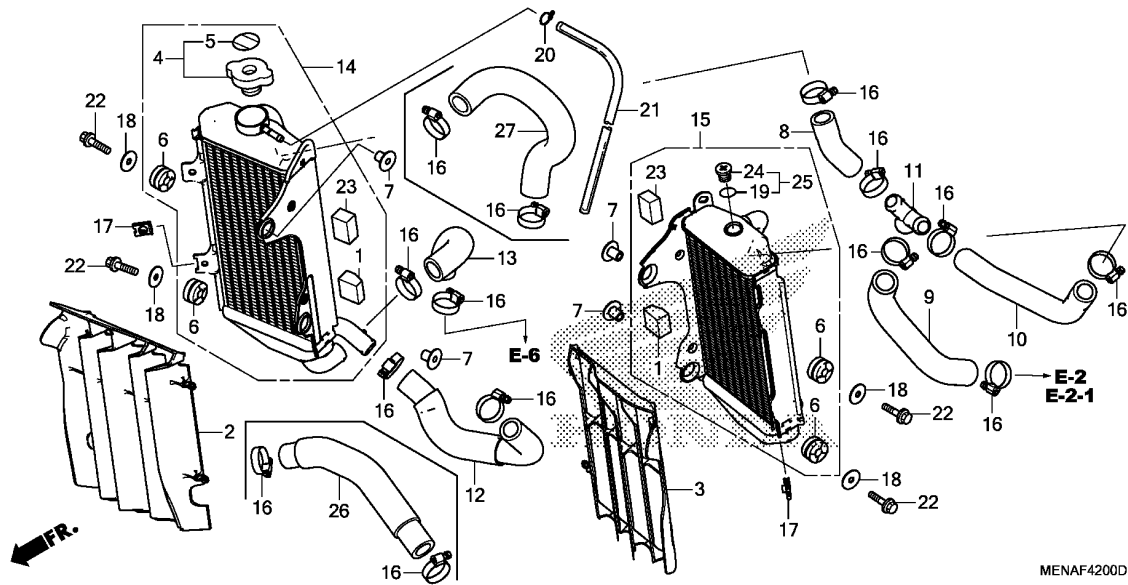

Service item

F.R.T.

MENAF4200D

3

Ref. No.	Part No.	Description	Reqd. QTY			Serial No.	Parts catalogue code
			CRF450R '13	'14	'15		
1	19022-KRN-A40	RUBBER, RADIATOR LOWER	2	2	2		
2	19033-MEN-A70	GRILL, RADIATOR R.	1	1	-		
	19033-KRN-A90	GRILLE, R. RADIATOR	-	-	1		
3	19034-MEN-A70	GRILL, RADIATOR L.	1	1	-		
	19034-MEN-A90	-	-	1		
4	19037-GEE-710	CAP COMP., RADIATOR	1	1	1		
5	19046-PAA-A00	LABEL, RADIATOR CAP	1	1	1		
6	19051-KRN-000	RUBBER, RADIATOR MOUNTING ...	4	4	4		
7	19052-MAC-680	COLLAR, RADIATOR MOUNTING ...	4	4	4		
8	19061-MEN-A70	HOSE A, WATER	1	-	-		
	19061-MEN-A80	-	1	1		
9	19062-MEN-A70	HOSE B, WATER	1	-	-		
	19062-MEN-A80	-	1	1		
10	19063-MEN-A70	HOSE C, WATER	1	-	-		
	19063-MEN-A80	-	1	1		
11	19069-MEN-A30	JOINT, WATER HOSE	1	1	1		
12	19081-MEN-A70	HOSE D, WATER	1	-	-		
	19081-MEN-A80	-	1	-		
13	19082-MEN-A70	HOSE E, WATER	1	-	-		
	19082-MEN-A80	-	1	-		
14	19100-MEN-306	RADIATOR ASSY., R.(COO)	1	1	-	-----	----- AC
	19100-MEN-A70	RADIATOR ASSY., R.	1	1	-	-----	----- CM
	19100-MEN-307	RADIATOR ASSY., R.(COO)	-	-	1	-----	----- AC
	19100-MEN-A90	RADIATOR ASSY., R.	-	-	1	-----	----- CM
15	19150-MEN-306	RADIATOR ASSY., L.(COO)	1	1	-	-----	----- AC
	19150-MEN-A70	RADIATOR ASSY., L.	1	1	-	-----	----- CM
	19150-MEN-307	RADIATOR ASSY., L.(COO)	-	-	1	-----	----- AC

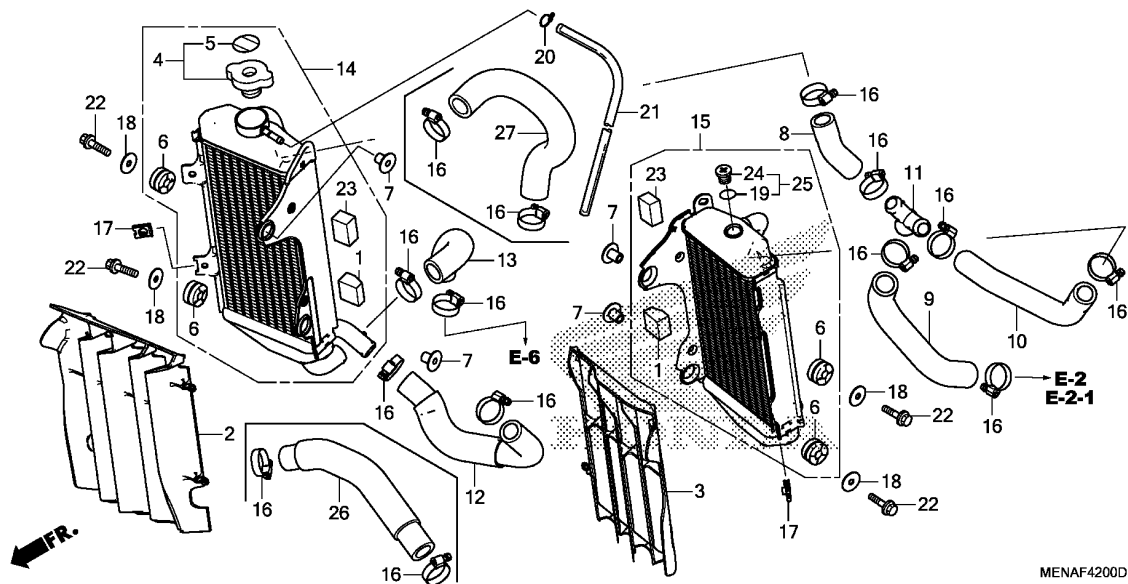

Ref. No.	Part No.	Description	Reqd. QTY			Serial No.	Parts catalogue code
			'13	'14	'15		
15)	19150-MEN-A90	RADIATOR ASSY., L.	-	-	1	-----	CM
16	19506-KS6-700	CLAMP B, WATER HOSE	10	10	10		
17	90201-KPR-901	NUT, CLIP, 6MM	2	2	2		
18	90403-KA3-830	WASHER, RADIATOR MOUNTING ...	4	4	4		
19	91353-MEC-003	O-RING, 9.8X1.9	1	1	1		
20	95002-02080	CLIP, TUBE(B8)	1	1	1		
21	95003-14063-10	TUBE, VINYL, 6X9X630 (95003-14001-10M)	1	1	-		
	95003-14068-10	TUBE, VINYL, 6X9X680	-	-	1		
22	90109-MEN-A70	BOLT, 6X25	4	4	4		
23	19021-MEN-A70	RUBBER, RADIATOR UPPER	2	2	2		
24	19071-MEC-003	COCK, DRAIN	1	1	1		
25	19070-MEC-003	COCK ASSY., DRAIN	-	1	1		
26	19081-MEN-A90	HOSE D, WATER	-	-	1		
27	19082-MEN-A90	HOSE E, WATER	-	-	1		

Service item

F.R.T.

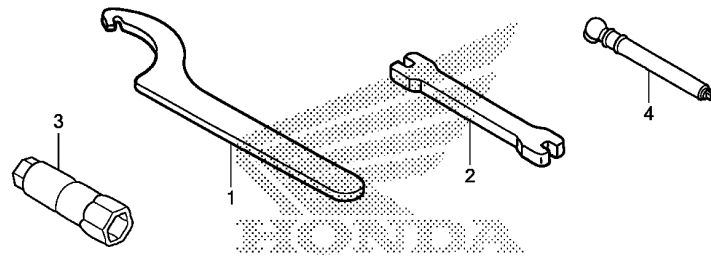

MENAF4900

Ref. No.	Part No.	Description	Reqd. QTY			Serial No.	Parts catalogue code
			CRF450R				
			'13	'14	'15		
1	89201-KS6-810	SPANNER A, PIN	(2)	(2)	(2)		
2	89212-KZ4-J40	WRENCH, NIPPLE	1	1	1		
3	89216-MEN-A30	WRENCH, PLUG(P14)	1	1	1		
4	89301-KA4-811	GAUGE, AIR PRESSURE	(1)	(1)	(1)		

Service item F.R.T.

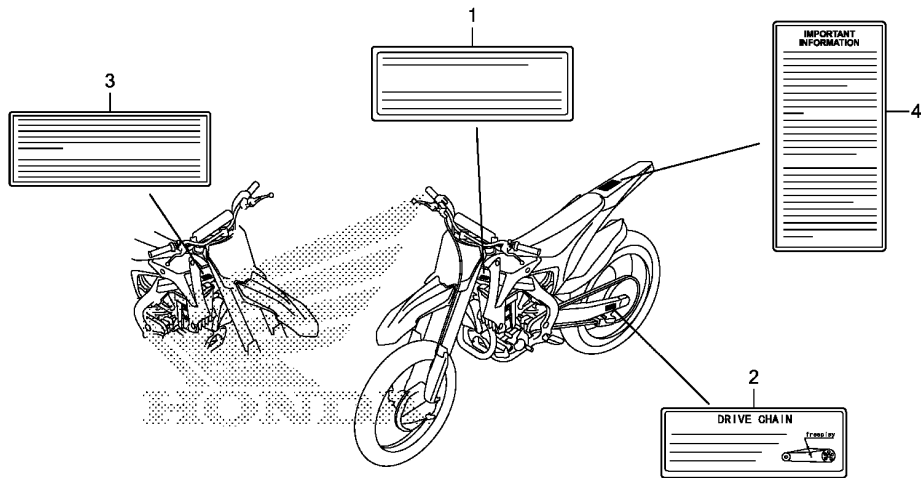

MENAF5000

Ref. No.	Part No.	Description	Reqd. QTY			Serial No.	Parts catalogue code
			CRF450R '13	'14	'15		
1	30590-GBF-851	LABEL, IGNITION NOISE (ENGLISH/FRENCH)	1	1	1	-----	----- CM
2	87507-KRN-A70	LABEL, DRIVE CHAIN	1	1	1	-----	----- CM
	87507-KZ3-B90	LABEL, DRIVE CHAIN(FRENCH) ..	1	1	1	-----	----- CM
3	87527-MEN-C10	LABEL, RESTRICTED USE (ENGLISH/FRENCH)	1	1	1	-----	----- CM
4	87560-KSE-F10	LABEL, CAUTION	1	1	1	-----	----- CM
	87560-KSE-F40	LABEL, CAUTION(FRENCH)	1	1	1	-----	----- CM

Service item

F.R.T.

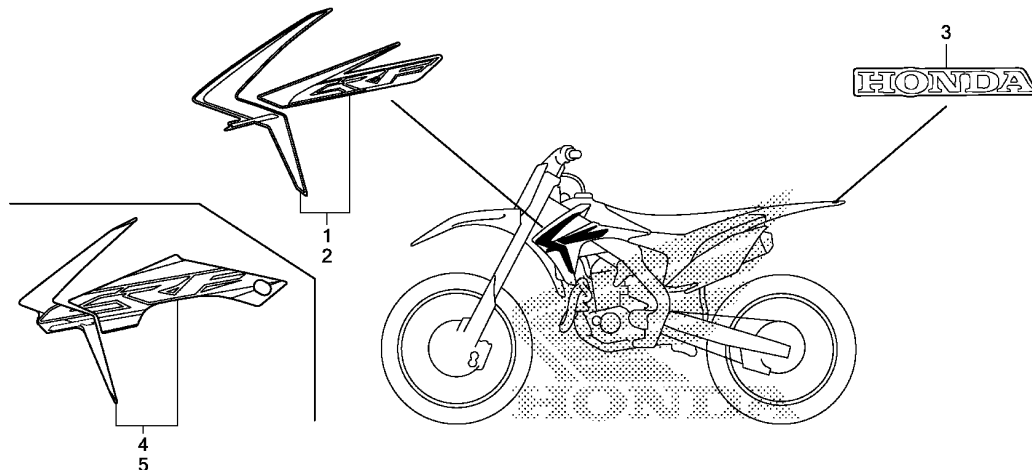

MENAF5100A

Ref. No.	Part No.	Description	Reqd. QTY			Serial No.	Parts catalogue code
			CRF450R '13	'14	'15		
1	86191-MEN-A70ZA	MARK, R. RADIATOR SHROUD *TYPE1*	1	1	-		
2	86192-MEN-A70ZA	MARK, L. RADIATOR SHROUD *TYPE1*	1	1	-		
3	87130-KSC-C30ZA	MARK(HONDA) *TYPE1*	1	1	1		
4	86191-MEN-A90ZA	STRIPE, R. RADIATOR SHROUD *TYPE1*	-	-	1		
5	86192-MEN-A90ZA	STRIPE, L. RADIATOR SHROUD *TYPE1*	-	-	1		

PART NO. INDEX

Part Number	Address	Page	Ref.	Part Number	Address	Page	Ref.	Part Number	Address	Page	Ref.	Part Number	Address	Page	Ref.	Part Number	Address	Page	Ref.
06000				13331-360-000	E3	36	6					14946-MBB-000	D6	23	17				
				13415-MEN-A70	D11	28	2	14917-MBB-000	D5	22	17					16217-MCJ-000	D3	20	5
06160-MEN-A50	G4	63	1	13420-MEN-A50	E4	37	1												
06420-KRN-710	G2	61	1	13422-MEN-A50	E4	37	2	14918-MBB-000	D5	22	17	14947-MBB-000	D6	23	17				
06421-KRN-710	G2	61	2													16218-MEN-A50	D2	19	7
06431-MA3-405	F13	56	1	14000				14919-MBB-000	D5	22	17	14948-MBB-000	D6	23	17				
06435-KRN-712	G1	60	1													16222-MV4-300	D2	19	8
06440-MEN-840	F14	57	1	14100-MEN-A70	D4	21	2	14920-MBB-000	D5	22	17	14949-MBB-000	D6	23	17				
06451-MZ2-405	G1	60	2	14102-MEN-A50	D4	21	3									16400-MEN-A71	E10	43	6
				14104-MEN-A50	D4	21	4	14921-MBB-000	D5	22	17	14950-MBB-000	D6	23	17	16400-MEN-A91	E10	43	6
				14106-MEN-A40	D4	21	5									16422-MEN-A31	E10	43	7
11000				14401-MEN-A31	D8	25	1	14922-MBB-000	D5	22	17	14951-MBB-000	D6	23	17	16450-MEN-A51	E10	43	8
11100-MEN-A70	E1	34	1	14410-MEN-A30	D4	21	6									16472-MCW-000	E10	43	9
11105-MEB-670	E1	34	2	14420-MEN-A30	D4	21	7	14923-MBB-000	D5	22	17	14952-MEB-670	D7	24	18	16473-P7A-004	E10	43	10
11106-MEN-A30	E1	34	3	14451-MEN-A30	D4	21	8					14953-MEB-670	D7	24	18	16542-MEN-A41	E10	43	11
11110-MEN-A31	E1	34	4	14510-MEN-A30	D8	25	2	14924-MBB-000	D5	22	17	14954-MEB-670	D7	24	18	16700-MEN-A52	G4	63	3
11191-MEN-A40	E1	34	5	14520-KRN-671	D8	25	3					14955-MEB-670	D7	24	18	16702-KPC-D50	G4	63	4
11200-MEN-A70	E1	34	6	14521-HN8-000	D8	25	4	14925-MBB-000	D5	22	17	14956-MEB-670	D7	24	18	16711-MEN-A30	G4	63	5
11200-MEN-A90	E1	34	6	14560-MEN-671	D8	25	5					14957-MEB-670	D7	24	18	16712-MEN-A30	G4	63	6
11206-MEN-A30	E1	34	7	14620-MEN-A30	D8	25	6	14926-MBB-000	D5	22	17	14958-MEB-670	D7	24	18	16719-HN8-A61	G4	63	7
11210-MEN-A70	E1	34	8	14711-MEN-A30	D4	21	9					14959-MEB-670	D7	24	18	16731-MEN-A71	G8	67	2
11330-MEN-A70	D10	27	1	14721-MEN-A70	D4	21	10	14927-MBB-000	D5	22	17	14960-MEB-670	D7	24	18	16959-MY1-000	G8	67	3
11333-MEN-A30	D13	30	1	14731-MEB-670	D4	21	11					14961-MEB-670	D7	24	18				
11340-MEN-A50	D13	30	2	14751-MEN-A30	D4	21	12	14928-MBB-000	D5	22	17	14962-MEB-670	D7	24	18	17000			
11351-MEN-A40	D10	27	2	14752-MEN-A30	D4	21	13					14963-MEB-670	D7	24	18	17210-MEN-A70	G8	67	4
11352-MEB-671	D10	27	3	14772-MEB-670	D4	21	14	14929-MBB-000	D5	22	17	14964-MEB-670	D7	24	18	17213-MEN-A70	G8	67	5
11394-MEN-A40	D10	27	4	14775-KGB-610	D4	21	15					14965-MEB-670	D7	24	18	17214-KRN-A90	G8	67	6
11395-MEN-A50	D13	30	3	14781-MAT-000	D4	21	16	14930-MBB-000	D5	22	17	14966-MEB-670	D7	24	18	17214-MEN-A70	G8	67	6
				14901-MBB-000	D4	21	17					14967-MEB-670	D7	24	18	17218-MEN-A70	G8	67	7
12000								14931-MBB-000	D5	22	17	14968-MEB-670	D7	24	18	17221-MEN-A30	G8	67	8
				14902-MBB-000	D4	21	17					14969-MEB-670	D7	24	18	17221-MEN-A70	G8	67	9
12010-MEN-A70	D2	19	1					14932-MBB-000	D5	22	17	14970-MEB-670	D7	24	18	17222-MEN-A70	G8	67	10
12010-MEN-A80	D2	19	1	14903-MBB-000	D4	21	17					14971-MEB-670	D7	24	18	17222-MEN-A70	G8	67	10
12010-MEN-A90	D3	20	1					14933-MBB-000	D5	22	17	14972-MEB-670	D7	24	18	17223-MEN-A70	G8	67	11
12100-MEN-A50	D9	26	1	14904-MBB-000	D4	21	17					14973-MEB-670	D7	24	18	17231-MEN-A7OZA	G7	66	1
12191-MEN-A31	D9	26	2					14934-MBB-000	D5	22	17	15000				17232-MEN-A7OZA	G7	66	2
12204-MEN-P00	D2	19	2	14905-MBB-000	D4	21	17								17253-MEN-A70	G8	67	12	
	D3	20	2					14935-MBB-000	D5	22	17				17255-MEN-A70	G8	67	13	
12205-MEB-P00	D2	19	3	14906-MBB-000	D4	21	17					15111-MEN-A30	D16	33	1	17291-MEB-670	G8	67	14
	D3	20	3					14936-MBB-000	D5	22	17	15133-MEB-670	D16	33	2	17359-MAG-L00	G8	67	15
12209-GB4-682	D4	21	1	14907-MBB-000	D4	21	17					15201-MEN-A70	E9	42	1	17370-419-700	G8	67	16
12226-MEN-A30	D1	18	1					14937-MBB-000	D5	22	17	15220-MEN-A30	D13	30	4	17372-MEN-A70	G8	67	17
12251-MEN-A31	D2	19	4	14908-MBB-000	D4	21	17					15331-958-000	D16	33	3	17374-MEN-A70	G8	67	18
	D3	20	4					14938-MBB-000	D5	22	17	15332-958-000	D16	33	4	17375-MEN-A30	G8	67	19
12310-MEN-A40	D1	18	2	14909-MBB-000	D4	21	17					15412-MEN-671	D13	30	5	17509-KZ3-B00	G4	63	8
12310-MEN-A80	D1	18	2					14939-MBB-000	D5	22	17	15414-MEB-670	D13	30	6	17510-MEN-A70	G4	63	9
12316-MEN-A30	D1	18	3	14910-MBB-000	D4	21	17					15421-MEN-A31	E1	34	9	17516-KZ3-B00	G4	63	10
12391-MEN-A30	D1	18	4					14940-MBB-000	D6	23	17	15611-KA4-710	D10	27	5	17516-MEN-A30	G4	63	11
				14911-MBB-000	D5	22	17					15650-MEN-A30	D13	30	7	17518-KZ4-710	G4	63	12
13000								14941-MBB-000	D6	23	17	15712-PD1-811	G4	63	2	17518-MEN-A70	G4	63	13
				14912-MBB-000	D6	23	18					15771-551-000	G8	67	1	17519-MEN-A30	G4	63	14
13000-MEN-A70	E3	36	1					14942-MBB-000	D6	23	17					17521-MEN-A30	G4	63	15
13011-MEN-A30	E3	36	2	14913-MBB-000	D5	22	17					16000				17522-MEN-730	G4	63	16
13101-MEN-A70	E3	36	3					14943-MBB-000	D6	23	17					17567-MEN-A31	E10	43	12
13101-MEN-A80	E3	36	3	14914-MBB-000	D5	22	17					16046-MEN-A41	E10	43	1	17568-HP5-600	E10	43	13
13101-MEN-A90	E3	36	3					14944-MBB-000	D6	23	17	16080-HP1-601	E10	43	2	17575-KRN-A90	G5	64	38
13111-MEN-A70	E3	36	4	14915-MBB-000	D5	22	17					16157-MEN-A31	E10	43	3	17575-MEN-A30	G4	63	17
13112-MEN-A30	E3	36	5					14945-MBB-000	D6	23	17	16191-MEN-A31	E10	43	4	17576-KRN-A90	G5	64	39
13115-147-000	D11	28	1	14916-MBB-000	D5	22	17					16199-MEN-A51	E10	43	5	17576-MEN-A30	G4	63	18
												16211-MEN-A50	D2	19	5	17577-MEN-A30	G4	63	19



PART NO. INDEX

Part Number	Address	Page	Ref.	Part Number	Address	Page	Ref.	Part Number	Address	Page	Ref.	Part Number	Address	Page	Ref.
17578-MEN-A30	G4	63	20	18418-MEN-307	G11	70	22	19241-MEN-A30	D10	27	10	23482-MEN-A70	E5	38	14
17579-HP5-600	E10	43	14	18418-MEN-309	G11	70	22	19501-MEN-A30	D2	19	9	23491-MEN-A70	E5	38	15
17579-KRN-A90	E10	43	14	18418-MEN-A70	G11	70	22		D3	20	9	23491-MEN-A90	E5	38	15
17620-MEN-A30	G4	63	21	18418-MEN-A90	G11	70	22	19502-MEN-A30	D9	26	3	23492-KY2-000	E6	39	16
17624-KT1-780	G4	63	22	18436-MEN-A70	G11	70	23	19503-MEN-A30	D9	26	4	23802-KSC-670	E6	39	17
17630-KRN-A91	G5	64	40	18436-MEN-A80	G11	70	23	19503-MEN-A80	D9	26	4	23802-MEN-730	E6	39	18
17630-MEN-A31	G4	63	23	18436-MEN-A90	G11	70	23	19506-KS6-700	D9	26	5	23810-MEN-A30	D13	30	8
17711-SOX-931	G4	63	24	18460-MEN-A70	G11	70	24		H8	83	16	23812-MEN-A30	D13	30	9
17711-SOX-A31	G4	63	25	18460-MEN-A80	G11	70	24	19508-KA3-710	G12	71	27				
17910-MEN-A71	F1	44	1	18460-MEN-A90	G11	70	24					24000			
17910-MEN-A81	F1	44	1	18461-MEN-A71	G11	70	25	22000							
				18461-MEN-A80	G12	71	25	22100-MEN-A70	D11	28	3	24211-MEN-A31	E7	40	1
18000				18462-MEN-A70	G12	71	26	22106-KS7-000	D11	28	4	24221-MEN-A31	E7	40	2
				18462-MEN-A90	G12	71	26	22120-MEN-A70	D11	28	5	24231-MEN-A50	E7	40	3
18291-MEB-670	G10	69	1					22125-MBN-670	D11	28	6	24241-MEN-730	E7	40	4
18310-MEN-309	G10	69	2	19000				22201-MBN-670	D11	28	7	24242-MEN-730	E7	40	5
18310-MEN-317	G10	69	2					22201-MEN-A10	D11	28	7	24311-MEN-A70	E7	40	6
18310-MEN-405	G10	69	2	19021-MEN-A70	H8	83	23	22201-MEN-A10	D11	28	8	24312-KA3-741	E7	40	7
18310-MEN-A71	G10	69	2	19022-KRN-A40	H7	82	1	22321-KZ3-690	D11	28	9	24315-HA0-000	E7	40	8
18310-MEN-A81	G10	69	2	19033-KRN-A90	H7	82	2	22351-KZ3-860	D11	28	10	24321-MEB-670	E7	40	9
18310-MEN-A90	G10	69	2	19033-MEN-A70	H7	82	2	22352-KRN-670	D11	28	11	24322-MM4-000	E7	40	10
18318-KRN-E90	G10	69	3	19034-MEN-A70	H7	82	3	22401-MEN-A70	D11	28	12	24324-KA3-711	E7	40	11
18318-MEN-307	G10	69	3	19034-MEN-A90	H7	82	3	22401-MEN-A80	D11	28	12	24325-KA3-711	E7	40	12
18318-MEN-309	G10	69	3	19037-GEE-710	H7	82	4	22402-MBN-670	D11	28	13	24326-KB8-901	E7	40	13
18318-MEN-A70	G10	69	3	19046-PAA-A00	H7	82	5	22810-MEN-A50	E1	34	10	24328-MEN-A30	E7	40	14
18320-MEN-A70	G10	69	4	19051-KRN-000	H7	82	6	22810-MEN-A90	E2	35	38	24329-KA3-740	E7	40	15
18320-MEN-A90	G12	71	37	19052-MAC-680	H7	82	7	22838-MEN-A30	E1	34	11	24430-MEN-A30	E7	40	16
18323-MEN-A30	G10	69	5	19061-MEN-A70	H7	82	8	22838-MEN-A90	D14	31	27	24435-MEN-A10	E7	40	17
18323-MEN-A90	G10	69	5	19061-MEN-A80	H7	82	8	22850-MEN-A70	D11	28	14	24610-MEN-A70	E7	40	18
18324-MEB-670	G10	69	6	19062-MEN-A70	H7	82	9	22870-MEN-A70	F1	44	2	24651-MEB-670	E7	40	19
18326-KRN-A00	G10	69	7	19062-MEN-A80	H7	82	9	22870-MEN-A90	F1	44	2	24652-HA0-000	E7	40	20
18327-MEN-A30	G10	69	8	19063-MEN-A70	H7	82	10					24700-MEN-306	G13	72	1
				19063-MEN-A80	H7	82	10	23000				24700-MEN-A50	G13	72	1
18327-MEN-A70	G10	69	8	19069-MEN-A30	H7	82	11	23121-MEN-A30	D11	28	15				
18328-MEN-A30	G10	69	9	19070-MEC-003	H8	83	25	23210-MEN-A70	E5	38	1	28000			
18329-MEN-A30	G10	69	10	19071-MEC-003	H8	83	24	23220-MEN-A70	E5	38	2	28211-MEN-A70	E9	42	3
18334-MEN-A70	G10	69	11	19071-MEN-A70ZA	G6	65	1	23225-MEN-730	E5	38	3	28215-MEN-A30	E9	42	4
18334-ML3-680	G5	64	26	19071-MEN-A90ZA	G6	65	1	23411-MEN-A70	E5	38	4	28221-MEB-770	E9	42	5
18336-MEN-A70	G10	69	12	19072-MEN-A70ZA	G6	65	2	23411-MEN-A90	E5	38	4	28223-KA4-740	E9	42	6
18336-MEN-A80	G10	69	12	19072-MEN-A90ZA	G6	65	2	23421-MEN-A70	E5	38	5	28231-MEN-A70	E9	42	7
18336-MEN-A90	G10	69	12	19081-MEN-A70	H7	82	12	23421-MEN-A90	E5	38	5	28232-MEN-A70	E9	42	8
18337-KRN-850	G10	69	13	19081-MEN-A80	H7	82	12	23431-MEN-A70	E5	38	6	28251-MEN-A70	E9	42	9
18360-MEN-A70	G10	69	14	19081-MEN-A90	H8	83	26	23431-MEN-A90	E5	38	6	28261-MEN-A30	E9	42	10
18360-MEN-A80	G11	70	14	19082-MEN-A70	H7	82	13	23432-MEN-A30	E5	38	7	28282-MEB-670	E9	42	11
18360-MEN-A90	G11	70	14	19082-MEN-A80	H7	82	13	23441-MEN-A70	E5	38	8	28300-MEN-306	G13	72	2
18361-MEN-A71	G11	70	15	19082-MEN-A90	H8	83	27	23441-MEN-A90	E5	38	8	28300-MEN-A60	G13	72	2
18361-MEN-A80	G11	70	15	19100-MEN-306	H7	82	14	23451-MEN-A70	E5	38	9	28302-MEN-A30	G13	72	3
18362-MEN-A70	G11	70	16	19100-MEN-307	H7	82	14	23451-MEN-A90	E5	38	9	28306-MEN-670	G13	72	4
18362-MEN-A90	G11	70	16	19100-MEN-A70	H7	82	14	23461-MEN-A70	E5	38	10	28333-KK0-000	G13	72	5
18373-ML4-003	G11	70	17	19100-MEN-A90	H7	82	14	23461-MEN-A80	E5	38	10				
18375-MEN-A30	G11	70	18	19102-KT8-000	G8	67	20	23461-MEN-A90	E5	38	10	30000			
18391-ML0-003	G11	70	19	19150-MEN-306	H7	82	15	23462-MEY-670	E5	38	11				
18391-ML8-000	G11	70	20	19150-MEN-307	H7	82	15	23471-MEN-A70	E5	38	12	30510-MEN-A71	H4	79	1
18410-MEN-309	G11	70	21	19150-MEN-A70	H7	82	15	23471-MEN-A80	E5	38	12	30590-GBF-851	H10	85	1
18410-MEN-317	G11	70	21	19150-MEN-A90	H8	83	15	23471-MEN-A90	E5	38	12	30700-MEN-A31	H4	79	2
18410-MEN-405	G11	70	21	19215-MEN-850	D10	27	6	23472-KY4-900	E9	42	2				
18410-MEN-A71	G11	70	21	19217-KRN-A61	D10	27	7	23481-MEN-A70	E5	38	13	41000			
18410-MEN-A81	G11	70	21	19221-MEN-A30	D10	27	8	23481-MEN-A90	E5	38	13	41201-KZ3-J40	G2	61	3
18410-MEN-A90	G11	70	21	19226-MEN-A30	D10	27	9					41202-KZ3-J40	G2	61	3
												41202-ML3-811	G2	61	3
												41231-KZ4-J20	G2	61	4

PART NO. INDEX

15

Part Number	Address	Page	Ref.	Part Number	Address	Page	Ref.	Part Number	Address	Page	Ref.	Part Number	Address	Page	Ref.
91003-MEN-A71	E6	39	34	91351-MEN-A11	F6	49	18					96001-06090-00	D2	19	23
91004-MEB-671	E4	37	5	91351-MEN-A31	H2	77	56	94301-08140	D3	20	20		D3	20	23
91006-HA0-003	E1	34	19	91352-MEN-A11	F6	49	19		D13	30	18	96211-08000	G13	72	16
91006-MEN-A71	E6	39	35	91352-MEN-A31	F10	53	36	94301-10160	D13	30	19	96220-30178	D16	33	6
91007-KRN-671	D7	24	19		F12	55	33	94301-12200	D2	19	21	96220-40080	E8	41	29
91007-MEN-731	E6	39	36	91353-MEC-003	H8	83	19		D3	20	21	96300-06012-00	D1	18	7
91008-MEY-671	E8	41	26	91353-MEN-A11	F6	49	20		D9	26	7		E9	42	15
91011-GCT-003	G16	75	28	91354-MEN-A31	F10	53	37	94301-14200	E2	35	26	96300-08020-00	E2	35	36
91012-KA3-710	E6	39	37	91355-759-003	D9	26	6	94510-14000	E8	41	28	96300-08065-00	E2	35	37
91015-KZ4-701	F7	50	8	91422-MT8-770	G5	64	32	94510-19000	E9	42	14				
91021-ML3-003	D12	29	25	91540-S7S-003	F2	45	26	94520-14000	D13	30	20				
91022-KA4-740	E1	34	20	91560-MEN-A30	G5	64	33	94520-35000	E4	37	9				
91051-KRN-A31	G16	75	28	91560-MS8-600	G5	64	34								
			29					95000							
91051-KSC-003	H2	77	49	92000				95002-02080	H8	83	20				
91051-KZ4-J21	G3	62	27					95002-02100	E2	35	27				
91051-MEN-A31	F7	50	9	92900-08022-0B	D2	19	19	95002-02120	G9	68	28				
91052-KZ4-J21	G3	62	28		D3	20	19	95002-02130	G9	68	29				
91053-719-005	E1	34	21					95003-14063-10	H8	83	21				
91062-MAC-681	F14	57	20	93000				95003-14068-10	H8	83	21				
91071-MJ0-003	G16	75	30					95003-23010-31	G9	68	30				
91072-KZ3-861	G16	75	31	93301-06016-0A	E8	41	27	95014-22100	F5	48	15				
91074-KRN-711	H2	77	50		E9	42	13	95015-54000	G13	72	14				
91074-MAC-741	H2	77	51	93401-04016-00	F16	59	14	95701-08025-00	G12	71	28				
91101-001-030	D7	24	20	93401-05020-00	E10	43	18								
91201-148-003	D10	27	16	93404-06016-08	F8	51	3	96000							
91201-KS6-004	F14	57	21	93404-06018-00	H6	81	25	96001-06010-00	H4	79	16				
91201-MEB-671	E1	34	22	93500-04025-0G	G9	68	24	96001-06012-00	E2	35	28				
91201-MEN-A31	E4	37	6	93500-04030-0G	G9	68	25		H6	81	28				
91201-ML3-873	E6	39	38	93500-05008-0A	G16	75	34	96001-06016-00	D8	25	10				
91202-MEY-671	E1	34	23	93500-05008-0G	G16	75	34		D9	26	8				
91203-KA4-771	E2	35	24	93600-04012-1G	F4	47	21		D13	30	21				
91204-KF0-003	D10	27	17	93891-04016-08	H6	81	26		E2	35	29				
91204-MEN-A31	D13	30	14	93892-05012-18	E10	43	19		G5	64	36				
91205-MEB-671	E2	35	25	93911-25520	G9	68	26		H4	79	17				
91207-ML3-871	E6	39	39	93913-25580	G9	68	27		H3	78	4				
91251-444-000	G13	72	12					96001-06018-00	D2	19	22				
91251-KZ4-J21	G3	62	29	94000				96001-06020-00	D3	20	22				
91252-MEN-A31	F10	53	34						G5	64	37				
			F12	94001-06000-0S	F2	45	22		H4	79	18				
			F12	94001-08000-0S	F15	58	22		H4	79	19				
91253-KZ3-861	G16	75	32		G3	62	30	96001-06022-00	G13	72	15				
91256-KSR-711	F10	53	35		G3	62	30	96001-06025-00	D10	27	22				
			F12	94002-06000-0S	F16	59	15		H4	79	19				
91256-ML3-791	F6	49	17	94002-12200-0S	E4	37	8	96001-06028-00	D10	27	23				
91262-KZ3-731	H2	77	52	94050-06000	F4	47	22	96001-06030-07	D13	30	22				
91283-ML7-003	G16	75	33		H4	79	15	96001-06032-00	D10	27	24				
91301-KRN-A41	E4	37	7	94050-08000	G12	71	34		D13	30	23				
91301-P7A-004	E10	43	17		H6	81	27	96001-06040-00	D14	31	24				
91302-PA9-003	D13	30	15	94050-12000	D15	32	7		D10	27	25				
91303-377-000	D13	30	16	94101-06000	G5	64	35	96001-06055-00	D14	31	25				
91305-KF0-003	D10	27	18	94102-08800	G12	71	35		E2	35	30				
91307-035-000	D10	27	19		G14	73	12		D14	31	25				
	D13	30	17	94103-05700	G16	75	35		E2	35	31				
91312-KE7-003	D2	19	18	94103-08000	G12	71	36	96001-06065-00	E2	35	32				
	D3	20	18	94111-08000	F15	58	23	96001-06070-00	E2	35	33				
91320-KE1-000	D10	27	20		G3	62	31	96001-06075-00	D14	31	26				
91351-KRN-711	H2	77	53	94201-20120	G13	72	13		E2	35	34				
91351-KZ3-731	H2	77	54	94201-25150	G14	73	13	96001-06080-00	D10	27	25				
91351-MAC-671	H2	77	55	94301-08100	D2	19	20		E2	35	35				

4

PART NAME INDEX

J 1

Part name	Address	Page	Ref.	Part name	Address	Page	Ref.	Part name	Address	Page	Ref.
[A]											
ADJUSTER SET, DAMPING FORCE ..	H2	77	37	BEARING, RADIAL BALL, 69052RS ..	G3	62	27	BOLT, FLANGE, 6MM	F10	53	31
ADJUSTER, COMPRESSION DAMPING				BEARING, RADIAL BALL, 6905RS ..	G3	62	28		F12	55	28
FORCE	H2	77	37	BEARING, SHELL, 33X38X8	E1	34	20	BOLT, FLANGE, 6X10	D8	25	7
ARM ASSY., KICK STARTER	G13	72	2	BEARING, SPECIAL RADIAL BALL,					D10	27	11
ARM COMP., L. EX. ROCKER	D4	21	7	6306	E1	34	17		F5	48	8
ARM COMP., R. EX. ROCKER	D4	21	6	BEARING, SPECIAL ROLLER	E1	34	18		G1	60	17
ARM SUB ASSY., CUSHION	H2	77	31	BEARING, SPECIAL ROLLER,				BOLT, FLANGE, 6X12	D1	18	7
ARM, L. STEP	G14	73	9	20X32X14	E4	37	5		E2	35	28
ARM, R. STEP	G14	73	8	BEARING, SPHERICAL, 10	H2	77	51		E9	42	15
AXLE, FR. WHEEL	F14	57	3	BLADDER	H2	77	14		H6	81	28
AXLE, RR. WHEEL	G2	61	5	BODY ASSY., THROTTLE	E10	43	6	BOLT, FLANGE, 6X16	D8	25	10
				BODY COMP., FRAME	H5	80	1		D9	26	8
				BODY COMP., L. MUFFLER	G11	70	25		D13	30	21
				G12		71	25		E2	35	29
				BODY COMP., RR. FRAME	H5	80	6		F7	15	6
				BODY COMP., R. MUFFLER	G11	70	15		G5	64	36
				BOLT-WASHER, 4X16	F16	59	14		H4	79	17
				BOLT-WASHER, 5X20	E10	43	18		H5	80	20
				BOLT-WASHER, 6X16	F8	51	3	BOLT, FLANGE, 6X18	H3	78	4
				BOLT-WASHER, 6X18	H6	81	25	BOLT, FLANGE, 6X20	D2	19	22
				BOLT-WASHER, 6X35	D11	28	17		D3	20	22
				BOLT ASSY., FR. FORK	F9	52	13		G5	64	37
				BOLT A, PIN	F13	56	8		H4	79	18
				BOLT COMP., CENTER	F9	52	11	BOLT, FLANGE, 6X22	G13	72	15
				F11		54	10	BOLT, FLANGE, 6X25	D8	25	8
				BOLT COMP., PLUG	F6	49	4		D10	27	22
				BOLT SET, ADJUSTING	F3	46	16		H4	79	19
				BOLT, 10X24	H6	81	22	BOLT, FLANGE, 6X28	D10	27	23
				BOLT, 6X12	G16	75	19	BOLT, FLANGE, 6X30	D13	30	22
				H5		80	15	BOLT, FLANGE, 6X32	D10	27	24
				BOLT, 6X18	G6	65	4		D13	30	23
				BOLT, 6X20	F1	44	16	BOLT, FLANGE, 6X40	D14	31	24
				BOLT, 6X22	F1	44	15		E2	35	30
				F3		46	15	BOLT, FLANGE, 6X45	D2	19	15
				BOLT, 6X25	H8	83	22		D3	20	15
				BOLT, 6X30	G5	64	29	BOLT, FLANGE, 6X55	D2	19	13
				BOLT, 6X45	G16	75	21		D3	20	13
				BOLT, 7X25	F6	49	14		D14	31	25
				BOLT, 7X51.5	F6	49	13		E2	35	31
				BOLT, 8X20	G12	71	29	BOLT, FLANGE, 6X65	E2	35	32
				BOLT, 8X28	H5	80	13	BOLT, FLANGE, 6X70	E2	35	33
				BOLT, 8X30	G12	71	31	BOLT, FLANGE, 6X75	D14	31	26
				BOLT, AIR CLEANER ELEMENT					E2	35	34
				SETTING	G8	67	14	BOLT, FLANGE, 6X80	D10	27	25
				BOLT, COVER	E10	43	2		E2	35	35
				BOLT, CUSHION LOWER, 10X43.5 ..	H2	77	43	BOLT, FLANGE, 6X90	D2	19	23
				BOLT, CUSHION UPPER, 10X53 ..	H2	77	42		D3	20	23
				BOLT, DISK, 6X19	F14	57	16		H5	80	14
				G2		61	20	BOLT, FLANGE, 8X121	H5	80	17
				BOLT, FLANGE SOCKET, 6X14	E6	39	20		E2	35	36
				E7		40	22	BOLT, FLANGE, 8X24	G14	73	10
				BOLT, FLANGE, 10X123	H5	80	19	BOLT, FLANGE, 8X25	G12	71	28
				BOLT, FLANGE, 10X134	H5	80	21	BOLT, FLANGE, 8X32	G12	71	30
				BOLT, FLANGE, 10X150	D2	19	12		G16	75	20
				D3		20	12	BOLT, FLANGE, 8X35	F5	48	10
				BOLT, FLANGE, 10X30	H5	80	16		G12	71	31
				BOLT, FLANGE, 10X37	H5	80	18	BOLT, FLANGE, 8X40	F10	53	30
				BOLT, FLANGE, 5X10	E10	43	16		F12	55	27
				BOLT, FLANGE, 5X16	D15	32	4				

5

PART NAME INDEX

J 2

Part name	Address	Page	Ref.	Part name	Address	Page	Ref.	Part name	Address	Page	Ref.
BOLT, FLANGE, 8X40	F13	56	15	CABLE, FUEL TANK STOPPER	G4	63	19	CLIP, PISTON PIN, 10MM	D11	28	1
BOLT, FLANGE, 8X45	F5	48	9	CALIPER SUB ASSY., L. FR.				CLIP, PISTON PIN, 19MM	E3	36	5
	F7	50	7					CLIP, TUBE	E2	35	27
BOLT, FLANGE, 8X65	E2	35	37	CALIPER SUB ASSY., RR. BRAKE	F13	56	11		G8	67	2
BOLT, FR. DISK COVER	F14	57	17		G1	60	6		G9	68	28
	F16	59	11	CAMSHAFT ASSY.	D4	21	2				29
BOLT, HANDLE LEVER	F4	47	17	CAP ASSY., FUEL TANK	G4	63	21		H8	83	20
BOLT, HANDLE LEVER PIVOT	F1	44	17	CAP ASSY., L.	F11	54	20	COCK ASSY., DRAIN	H8	83	25
BOLT, HEAD COVER	D1	18	5	CAP ASSY., NOISE SUPPRESSOR ...	H4	79	2	COCK, DRAIN	H8	83	24
BOLT, HEX., 6X16	E8	41	27	CAP ASSY., R.	F11	54	12	COIL COMP., IGNITION	H4	79	1
	E9	42	13	CAP COMP., RADIATOR	H7	82	4	COLLAR	F9	52	8
BOLT, HEX., 8X47.5	G16	75	22	CAP, 14MM	D13	30	10		F11	54	7
BOLT, KICK ARM	G13	72	10	CAP, 30MM	D10	27	12		G5	64	27
BOLT, KICK JOINT	G13	72	4	CAP, AIR VALVE	F10	53	38	COLLAR B, CUSHION	H2	77	30
BOLT, LEVER ADJUSTING	F1	44	18		F12	55	24	COLLAR COMP., R. FR. WHEEL ...	F14	57	5
BOLT, LINK, 12X116	H2	77	40	CAP, BLADDER	H2	77	16	COLLAR C, CUSHION ARM	H2	77	28
BOLT, LINK, 12X82	H2	77	39	CAP, BLEEDER	F13	56	4	COLLAR D, CUSHION ARM	H2	77	29
BOLT, LINK, 12X87	H2	77	41		G1	60	12	COLLAR D, CUSHION ARM SIDE ...	H2	77	32
BOLT, OIL, 10X22	F4	47	18	CAP, BUMPER RUBBER	H1	76	7	COLLAR, 20X22X10	E9	42	2
	F16	59	12	CAP, CASE	H1	76	9	COLLAR, 25X28X11	E6	39	16
BOLT, PIN	G1	60	5	CAP, END	F6	49	11	COLLAR, 25X28X12.3	E5	38	14
BOLT, PROTECTOR	F10	53	32	CAP, MASTER CYLINDER	F3	46	4	COLLAR, CHAIN TENSIONER	G15	74	13
	F12	55	29		F16	59	4	COLLAR, CLUTCH OUTER	D11	28	4
BOLT, RECESSED, 5X28	D2	19	14	CAP, OIL FILLER	D10	27	5	COLLAR, CONNECTING ROD	H2	77	33
	D3	20	14	CAP, RIM HOLE	G2	61	18	COLLAR, COUNTERSHAFT	E5	38	3
BOLT, SOCKET, 5X25	D15	32	5	CAP, VALVE	F14	57	2	COLLAR, COUNTERSHAFT SECOND			
BOLT, SPECIAL, 12X28	D11	28	16		G2	61	16	COLLAR, DRIVE SPROCKET	GEAR E5	38	7
BOLT, SPECIAL, 5X9	G6	65	3	CASE ASSY., ROD GUIDE	H2	77	26	COLLAR, ENGINE GUARD	E6	39	17
BOLT, SPECIAL, 6MM	G7	66	9	CASE COMP., RR.	H1	76	10	COLLAR, FR. FENDER	G6	65	5
	G12	71	32	CASE, AIR CLEANER	G8	67	4	COLLAR, FR. WHEEL DISTANCE ...	F8	51	2
BOLT, SPECIAL, 8MM	G7	66	8	CASE, DAMPER	F6	49	3	COLLAR, FR. WHEEL DISTANCE ...	F14	57	6
BOLT, STEP, 12MM	G14	73	11	CENTER, CLUTCH	D11	28	5	COLLAR, FUEL PUMP	G5	64	31
BOLT, STUD, 8X22	D2	19	19	CENTER, GEARSHIFT DRUM	E7	40	7	COLLAR, KICK SPRING	E9	42	11
	D3	20	19	CHAIN, CAM	D8	25	1	COLLAR, KICK STARTER IDLE GEAR	E9	42	8
BOLT, UBS, 8X33	E6	39	21	CHAIN, DRIVE	G15	74	1	COLLAR, LINK SIDE	H2	77	34
BOLT, WIRE ADJUSTING	F1	44	14	CIRCLIP	F4	47	20	COLLAR, L. FR. WHEEL	F14	57	4
BOOT B	F13	56	10		F6	49	15	COLLAR, L. RR. AXLE	G2	61	6
	G1	60	16		F16	59	9	COLLAR, MAINSHAFT FOURTH GEAR	E5	38	11
BOOT COMP.	F3	46	2	CIRCLIP, 8MM	D16	33	5	COLLAR, MUDGUARD	H5	80	12
	F16	59	3	CIRCLIP, EXTERNAL, 14MM	E8	41	28	COLLAR, RADIATOR MOUNTING ...	H7	82	7
BOOT, PIN BUSH	F13	56	9	CIRCLIP, EXTERNAL, 19MM	E9	42	14	COLLAR, REBOUND NEEDLE	F9	52	17
	G1	60	15	CIRCLIP, EXTERNAL, 25MM	E6	39	32	COLLAR, RR. WHEEL DISTANCE ...	G2	61	9
BRACKET SUB ASSY., L. FR.				CIRCLIP, INTERNAL, 14MM	D13	30	20	COLLAR, RR. WHEEL SIDE	G2	61	8
	F13	56	12	CIRCLIP, INTERNAL, 35MM	E4	37	9	COLLAR, R. RR. AXLE	G2	61	7
BRACKET SUB ASSY., RR.	G1	60	7	CIRCLIP, SPECIAL INTERNAL,	24MM	D13	30	COLLAR, SEAT FR.	G4	63	12
BRACKET, ECU	H5	80	2					COLLAR, SHIFTER	E7	40	10
BRACKET, L. HANDLE LEVER	F1	44	9	CLAMPER A, FR. BRAKE HOSE	F9	52	1	COLLAR, STEERING DAMPER	F6	49	12
BRACKET, L. STEP	G14	73	5		F11	54	1	COLLAR, SWINGARM PIVOT SIDE ...	G15	74	9
BRACKET, R. STEP	G14	73	4	CLAMPER B, FR. BRAKE HOSE	F9	52	2	COLLAR, SWINGARM, 47.6MM	G15	74	7
BRIDGE COMP., FORK TOP	F5	48	5		F11	54	2	COLLAR, SWINGARM, 52.4MM	G15	74	8
BUSH, GUIDE	F9	52	6	CLAMPER, CORD	D15	32	3	COLLAR, TANK SETTING	G4	63	8
	F11	54	5	CLAMPER, FUEL HOSE	E10	43	13	COLLAR, TENSIONER	D8	25	4
BUSH, SLIDER	F9	52	7	CLAMPER, WATER HOSE	D9	26	5	CONDENSER UNIT	H4	79	7
	F11	54	6		H8	83	16	COTTER, VALVE	D4	21	16
				CLAMP, MASTER CYLINDER OIL				COUNTERSHAFT COMP.	E5	38	2
[C]					HOSE G9	68	22	COVER ASSY., R. CRANKCASE ...	D10	27	1
CABLE COMP., CLUTCH	F1	44	2	CLIP, BREATHER TUBE PROTECTOR	G4	63	2	COVER COMP., CYLINDER HEAD ...	D1	18	2
CABLE COMP., THROTTLE	F1	44	1	CLIP, HARNESS BAND	F2	45	26	COVER COMP., DRIVE SPROCKET ...	D13	30	8
				CLIP, OIL DRAIN TUBE	G8	67	1	COVER COMP., L. CRANKCASE ...	D13	30	2



PART NAME INDEX

J 3

Part name	Address	Page	Ref.	Part name	Address	Page	Ref.	Part name	Address	Page	Ref.
COVER COMP., L. SIDE	G7	66	7	DUST SEAL, 16X26X3	H2	77	55	GEAR, MAINSHAFT SECOND	E5	38	5
COVER COMP., R. SIDE	G7	66	5	DUST SEAL, 17X20X2.5	G13	72	9	GEAR, MAINSHAFT THIRD	E5	38	8
COVER, BODY	E10	43	3	DUST SEAL, 17.5X26X3	H2	77	53	GEAR, OIL PUMP DRIVEN	D16	33	2
COVER, CLUTCH	D10	27	2	DUST SEAL, 22X29X4	G16	75	33	GEAR, PRIMARY DRIVE	D11	28	15
COVER, FR. DISK	F14	57	15	DUST SEAL, 25X32X4	H2	77	52	GRILLE, R. RADIATOR	H7	82	2
COVER, FUEL CONNECTOR	G4	63	17	DUST SEAL, 30X37X4	G16	75	32	GRILL, RADIATOR L.	H7	82	3
	G5	64	38	DUST SEAL, 32X43X7	G3	62	29	GRILL, RADIATOR R.	H7	82	2
COVER, L. AIR CLEANER BOX	G7	66	2	DUST SEAL, RR. CUSHION PIVOT ..	H2	77	54	GRIP COMP., THROTTLE	F1	44	4
COVER, L. END	G11	70	22	DUST SEAL, STEERING HEAD	F7	50	2	GRIP, L. HANDLE	F1	44	5
COVER, L. HANDLE LEVER	F1	44	11					GRIP, R. HANDLE	F2	45	23
COVER, OIL FILTER	D13	30	1	[E]				GUARD, HEAT	G8	67	9
COVER, RR. DISK	G1	60	9	ELEMENT, AIR CLEANER	G8	67	5	GUARD, L. ENGINE	H5	80	8
COVER, R. AIR CLEANER BOX	G7	66	1	EMBLEM, PRODUCT	F5	48	7	GUARD, L. HEAT	G8	67	11
COVER, R. END	G10	69	3					GUARD, RR. CALIPER	G1	60	10
COVER, R. HANDLE LEVER	F3	46	14	[F]				GUARD, R. HEAT	G8	67	10
COVER, WATER PUMP	D10	27	8	FENDER ASSY., FR.	F8	51	1	GUIDE A, BRAKE HOSE	G15	74	4
CRANKCASE COMP., L.	E1	34	6	FENDER SET, RR.	H3	78	2	GUIDE B, BRAKE HOSE	G15	74	5
CRANKCASE COMP., R.	E1	34	1					GUIDE SET, CHAIN	G15	74	11
CRANKSHAFT COMP.	E3	36	1	FILTER COMP., ENGINE OIL	D13	30	5	GUIDE, BRAKE HOSE	G15	74	3
CUSHION ASSY., RR.	H1	76	2	FILTER KIT, FUEL	G4	63	1	GUIDE, CABLE	H5	80	4
CUSHION RING, INJECTOR	E10	43	10	FLAP, TIRE	F14	57	12	GUIDE, CAM CHAIN	D8	25	6
CUSHION, HANDLE PIPE	F5	48	4	FLYWHEEL COMP.	D15	32	1	GUIDE, DRIVE CHAIN	D13	30	9
CYLINDER	D9	26	1	FORK SUB ASSY., L. FR.	F10	53	22	GUIDE, EX. VALVE	D2	19	3
CYLINDER ASSY., RR. BRAKE				FORK SUB ASSY., R. FR.	F9	52	19	GUIDE, FR. BRAKE HOSE	D3	20	3
	MASTER	F16	59	FORK, CENTER GEARSHIFT	F11	54	16	GUIDE, IN. VALVE	D2	19	2
CYLINDER SUB ASSY., FR. BRAKE				FORK, L. GEARSHIFT	E7	40	2	GUIDE, STOPPER CABLE	D3	20	2
	MASTER	F3	46	FORK, R. GEARSHIFT	E7	40	1	GUIDE, TUBE	G4	63	20
CYLINDER SUB ASSY., FR. MASTER								GUIDE, TUBE	E1	34	16
	F3	46	3	[G]							
[D]				GASKET, CLUTCH COVER	D10	27	3	[H]			
DAMPER ASSY., STEERING	F6	49	2	GASKET, CRANKCASE	E1	34	5	HARNESS, WIRE	H4	79	8
DAMPER COMP., FR.	F9	52	10	GASKET, CYLINDER	D9	26	2	HEAD ASSY., CYLINDER	D2	19	1
DAMPER COMP., L. FR.	F11	54	19	GASKET, CYLINDER HEAD	D2	19	4		D3	20	1
DAMPER COMP., RR.	H1	76	4		D3	20	4	HOLDER B1, HANDLE PIPE UPPER ..	F5	48	15
DAMPER COMP., R. FR.	F11	54	9	GASKET, EX. PIPE	G10	69	1	HOLDER, COUPLER	H4	79	4
DIAL, CLUTCH CABLE ADJUSTING ..	F1	44	13	GASKET, HEAD COVER	D1	18	4	HOLDER, EARTH	H4	79	5
DIAPHRAGM	F3	46	7	GASKET, L. COVER	D13	30	3	HOLDER, HANDLE UNDER	F5	48	3
	F16	59	7	GASKET, R. COVER	D10	27	4	HOLDER, L. LEVER BRACKET	F1	44	10
DISK, CLUTCH FRICTION	D11	28	7	GASKET, TENSIONER LIFTER	D8	25	5	HOLDER, MASTER CYLINDER	F3	46	5
				GASKET, WATER PUMP	D10	27	9	HOSE ASSY., FUEL FEED	G4	63	23
DISK, FR. BRAKE	F14	57	14	GAUGE, AIR PRESSURE	H9	84	4	HOSE A, WATER	H7	82	8
	F15	58	24	GAUGE, OIL LEVEL	D13	30	7	HOSE B, WATER	H7	82	9
DISK, RR. BRAKE	G2	61	19	GEAR, BALANCER DRIVE	D11	28	2	HOSE COMP., FR. BRAKE	F3	46	1
	G3	62	32	GEAR, BALANCER DRIVEN	E4	37	2	HOSE COMP., FUEL FEED	G5	64	40
DOWEL PIN, 10X16	D13	30	19	GEAR, COUNTERSHAFT FIFTH	E5	38	15	HOSE COMP., RR. BRAKE	F16	59	1
DOWEL PIN, 12X20	D2	19	21	GEAR, COUNTERSHAFT FOURTH	E5	38	12	HOSE C, WATER	H7	82	10
	D3	20	21	GEAR, COUNTERSHAFT LOW	E5	38	4	HOSE D, WATER	H7	82	12
	D9	26	7	GEAR, COUNTERSHAFT SECOND	E5	38	6		H8	83	26
DOWEL PIN, 14X20	E2	35	26	GEAR, COUNTERSHAFT THIRD	E5	38	9	HOSE E, WATER	H7	82	13
DOWEL PIN, 8X10	D2	19	20	GEAR, KICK STARTER IDLE	E9	42	7		H8	83	27
	D3	20	20	GEAR, MAINSHAFT FIFTH	E5	38	13	HOSE G, WATER	D9	26	4
DOWEL PIN, 8X14	D10	27	21	GEAR, MAINSHAFT FOURTH	E5	38	10	HOUSING, UNDER THROTTLE	F1	44	7
	D13	30	18					HOUSING, UPPER THROTTLE	F1	44	6
DOWEL PIN, 8X7	D10	27	20					HUB SUB ASSY., FR.	F14	57	7
D-RING, 15MM	E4	37	7					HUB SUB ASSY., RR.	G2	61	10
D-RING, 23.75MM	E6	39	38								
DRUM, GEARSHIFT	E7	40	6								
DUST SEAL, 15X20X2.5	G13	72	12								

5

PART NAME INDEX

J 4

Part name	Address	Page	Ref.	Part name	Address	Page	Ref.	Part name	Address	Page	Ref.
[I]				MUFFLER COMP., R. FR. G11 70 14				0-RING, 13.8X2.5 D13 30 16			
IMPELLER, WATER PUMP	D10	27	6	[N]				0-RING, 18X3 D10 27 19			
INJECTOR ASSY., FUEL	E10	43	8	NUT, 18MM	D11	28	18	0-RING, 19X3 D13 30 17			
INSULATOR, THROTTLE BODY	D2	19	5	NUT, ADJUST	H2	77	18	D2 19 18			
	D3	20	5	NUT, CLIP, 6MM	G9	68	23	D3 20 18			
[J]					H8	83	17	D2 19 18			
JET COMP., PISTON, #70	E1	34	8	NUT, FLANGE, 10MM	H6	81	23	D3 20 18			
JOINT, BRAKE ROD	F16	59	10	NUT, FLANGE, 12MM	D15	32	7	H2 27 12			
JOINT, BREATHER TUBE	G8	67	15	NUT, FLANGE, 6MM	F4	47	22	D9 26 6			
JOINT, DRIVE CHAIN	G15	74	2		H4	79	15	F6 49 17			
JOINT, FUEL TUBE	G8	67	3	NUT, FLANGE, 8MM	G12	71	34	F9 52 3			
JOINT, INJECTOR	E10	43	7		H4	79	15	F10 53 25			
JOINT, KICK ARM	G13	72	3	NUT, FR. AXLE	F14	57	19	H2 77 15			
JOINT, TUBE	G8	67	20	NUT, HEX., 12MM	E4	37	8	D10 27 18			
JOINT, WATER	D2	19	9		H2	77	19	G4 63 6			
	D3	20	9	NUT, HEX., 6MM	F2	45	22	F10 53 37			
	D9	26	3		F16	59	15	F12 55 33			
JOINT, WATER HOSE	H7	82	11	NUT, HEX., 8MM	F15	58	22	E10 43 17			
[K]					G3	62	30	D13 30 13			
KEY, SPECIAL WOODRUFF, 25X14 ..	E3	36	6		G16	75	26	G4 63 4			
[L]				NUT, LOCK	F9	52	14	F6 49 18			
LABEL, CAUTION	H10	85	4		F11	54	13	H8 83 19			
LABEL, DRIVE CHAIN	H10	85	2	NUT, SPECIAL, 6X7	H3	78	1	D11 28 3			
LABEL, FR. FORK	F10	53	28	NUT, SPRING, 6MM	G12	71	27	[P]			
	F12	55	25	NUT, SQUARE, 5MM	D2	19	8	PACKING, FUEL CAP			
			26		D3	20	8	PACKING, MUFFLER			
LABEL, IGNITION NOISE	H10	85	1	NUT, STEERING STEM	F5	48	11	G4 63 22			
LABEL, RADIATOR CAP	H7	82	5	NUT, U, 10MM	F5	48	12	G11 70 19			
LABEL, RESTRICTED USE	H10	85	3		H2	77	46	G10 69 11			
LABEL, RR. DAMPER	H2	77	38	NUT, U, 12MM	H2	77	44	G13 56 5			
LABEL, RR. DAMPER WARNING	H2	77	38		H2	77	44	G1 60 1			
LEATHER COMP., SEAT	G7	66	4	NUT, U, 22MM	G3	62	23	E7 40 11			
LEVER COMP., CLUTCH LIFTER	E1	34	10	NUT, U, 6MM	F2	45	19	E7 40 12			
	E2	35	38		F14	57	18	G13 72 1			
LEVER COMP., R. STEERING				NUT, U, 8MM	G3	62	22	G13 72 6			
	HANDLE	F3	46	NUT, U, HEX. 14MM	G16	75	24	H4 79 9			
LEVER, L. STEERING HANDLE	F1	44	12		G16	75	24	F6 49 5			
LIFTER ASSY., TENSIONER	D8	25	3	[O]				D11 28 11			
LIFTER, VALVE	D4	21	11	OIL SEAL SET	H2	77	25	E9 42 3			
[M]				OIL SEAL, 10X21X5	D13	30	14	G13 72 14			
MAINSHAFT COMP.	E5	38	1	OIL SEAL, 12X18X3	E2	35	25	E7 40 20			
MARK	H11	86	3	OIL SEAL, 12X22X5	D10	27	16	F13 56 14			
MARK, L. RADIATOR SHROUD	H11	86	2	OIL SEAL, 14X22X5	E2	35	24	G1 60 8			
MARK, R. RADIATOR SHROUD	H11	86	1	OIL SEAL, 20X28X5	D10	27	17	E3 36 4			
MUDGUARD	G8	67	7	OIL SEAL, 22X36X7.5	E4	37	6	E7 40 8			
MUFFLER COMP., L.	G11	70	21	OIL SEAL, 26X37X7	F14	57	21	G13 72 13			
MUFFLER COMP., L. FR.	G11	70	24	OIL SEAL, 31X40X7	E6	39	39	G14 73 13			
MUFFLER COMP., R.	G10	69	2	OIL SEAL, 38X52X7	E1	34	22	G14 73 3			
MUFFLER COMP., R. FR.	G10	69	14	OIL SEAL, 39X56X7.5	E1	34	23	G10 69 4			
				0-RING	F10	53	35	G12 71 37			
					F12	55	32	F10 53 21			
				0-RING, 11X1.9	H2	77	56	F11 54 18			
				0-RING, 13.5X1.5	F6	49	19	F9 52 9			
					F6	49	20	F11 54 8			
					H2	77	56	F5 48 1			
					F6	49	19	E3 36 3			
					F6	49	20	F13 56 2			



PART NAME INDEX

J 6

Part name	Address	Page	Ref.	Part name	Address	Page	Ref.	Part name	Address	Page	Ref.
SPRING, BRAKE LEVER	F3	46	13	TUBE COMP., FUEL CAP BREATHER ..	G4	63	15	WASHER, PLAIN, 8MM	G12	71	36
SPRING, CLUTCH	D11	28	12	TUBE C, BREATHER	G8	67	19	WASHER, RADIATOR MOUNTING	G14	73	12
SPRING, DECOMPRESSION	D4	21	5	TUBE, AIR CLEANER CONNECTING ..	G8	67	12	WASHER, SEALING, 6MM	H8	83	18
SPRING, DRUM STOPPER	E7	40	17	TUBE, BREATHER	E1	34	2	WASHER, SEALING, 6.5MM	D8	25	9
SPRING, EX. VALVE	D4	21	13	TUBE, OUTER	F9	52	4	WASHER, SEALING, 7MM	D10	27	14
SPRING, GEARSHIFT RETURN	E7	40	19	TUBE, TIRE	F11	54	3	WASHER, SEALING, 8MM	D10	27	13
SPRING, IN. VALVE	D4	21	12	TUBE, VINYL, 6X9X630	F14	57	11	WASHER, SPECIAL	E1	34	15
SPRING, JUDDER	D11	28	13	TUBE, VINYL, 6X9X680	G2	61	14	WASHER, SPLINE, 25MM	F10	53	33
SPRING, KICK RETURN	E9	42	10	TUBE, VINYL, 8X12X100	H8	83	21	WASHER, SPRING SEAT	F12	55	30
SPRING, KICK STARTER	G13	72	5	TY-RAP, CABLE	H8	83	21	WASHER, SPRING, 24MM	E6	39	28
SPRING, KICK STARTER RATCHET ..	E9	42	6		G9	68	30	WASHER, SPRING, 8MM	H2	77	22
SPRING, L. STEP RETURN	G14	73	7		G5	64	33	WASHER, THRUST, 17.2MM	E6	39	30
SPRING, OIL FILTER	D13	30	6					WASHER, THRUST, 19MM	F15	58	23
SPRING, PAD	F13	56	6					WASHER, THRUST, 20MM	G3	62	31
	G1	60	3	[V]				WASHER, THRUST, 23X48	F5	48	13
SPRING, PAWL PLUNGER	E7	40	15	VALVE ASSY., AIR	F9	52	15	WASHER, THRUST, 24.1X37X1.5 ..	G15	74	10
SPRING, RETURN	F6	49	9	VALVE ASSY., RELIEF	F11	54	14	WASHER, THRUST INVOLUTE, 25X31X1.5	H2	77	36
SPRING, RR. CUSHION	H1	76	3	VALVE COMP., REED	D13	30	4	WASHER, THRUST, 27.2X35	E6	39	27
SPRING, R. STEP RETURN	G14	73	6	VALVE COMP., STARTER	E1	34	4	WASHER, THRUST, 27.2X35	E6	39	25
SPROCKET, DRIVE	E6	39	18	VALVE, EX.	E10	43	1	WASHER, THRUST, 27.2X35	E6	39	31
SPROCKET, FINAL DRIVEN	G2	61	3	VALVE, IN.	D4	21	10	WASHER, THRUST, 27.2X35	E9	42	12
STAND COMP., MAIN	G14	73	1		D4	21	9	WASHER, THRUST, 27.2X35	D11	28	20
STATOR COMP.	D15	32	2	[W]				WASHER, THRUST, 27.2X35	E6	39	24
STAY, CONDENSOR	H4	79	3	WASHER	F6	49	10	WASHER, THRUST, 27.2X35	E6	39	26
STAY, COUPLER	H5	80	5	WASHER, 10MM	H6	81	24	WEIGHT, DECOMPRESSION	D4	21	3
	H6	81	29	WASHER, 12MM	D11	28	23	WHEEL SUB ASSY., FR.	F14	57	8
STAY, EX. PIPE PROTECTOR	G10	69	8	WASHER, 12X22.5	E4	37	3	WHEEL SUB ASSY., RR.	G2	61	11
				WASHER, 12.1X24.5	D15	32	6	WOOL B, GLASS	G10	69	13
STAY, FR. EX. PIPE PROTECTOR ..	G10	69	8	WASHER, 13X24X1.6	D13	30	11	WOOL COMP., L. SUS	G11	70	23
STAY, FUEL TANK FR.	G4	63	11	WASHER, 14MM	E7	40	25	WOOL COMP., R. SUS	G10	69	12
STAY, PB SENSOR	E10	43	4	WASHER, 18X32X2	G16	75	27	WRENCH, NIPPLE	H9	84	2
STAY, RR. EX. PIPE PROTECTOR ..	G10	69	9	WASHER, 22X35X2	D11	28	22	WRENCH, PLUG	H9	84	3
STAY, STOPPER CABLE	H5	80	3	WASHER, 25X32X1.0	G3	62	25				
STEM SUB ASSY., STEERING	F7	50	4	WASHER, 26X10.5	E6	39	22				
STOPPER COMP., GEARSHIFT DRUM ..	E7	40	16	WASHER, 26X10.5	G13	72	11				
STOPPER, BEAD	F14	57	13	WASHER, 6.1MM	E7	40	23				
	G2	61	17	WASHER, 8MM	G3	62	26				
STRAP, WIRE HARNESS, 25MM	H4	79	14	WASHER, CAMSHAFT THRUST	D2	19	16				
STRIPE, L. RADIATOR SHROUD ...	H11	86	5	WASHER, CHAIN SLIDER	D3	20	16				
STRIPE, R. RADIATOR SHROUD ...	H11	86	4	WASHER, CONICAL SPRING FUEL	G16	75	15				
SUB HARNESS, FUEL PUMP	H4	79	20	WASHER, FR. MUFFLER STAY	G5	64	30				
SUSPENSION, PGM-FI UNIT	H4	79	10	WASHER, LOCK, 18MM	G12	71	33				
SWINGARM SUB ASSY., RR.	G16	75	18	WASHER, LOCK, 25MM	D11	28	21				
SWITCH ASSY., ENGINE STOP &				WASHER, OIL BOLT	E6	39	29				
INDICATOR	F1	44	3	WASHER, PLAIN, 10MM	F4	47	19				
INDICATOR	F2	45	24	WASHER, PLAIN, 10MM	F16	59	13				
SWITCH ASSY., MODE CHANGE &				WASHER, PLAIN, 12MM	D2	19	17				
INDICATOR	F2	45	25	WASHER, PLAIN, 12MM	D3	20	17				
				WASHER, PLAIN, 12MM	F5	48	14				
[T]				WASHER, PLAIN, 12MM	D11	28	19				
TANK COMP., FUEL	G4	63	9	WASHER, PLAIN, 12MM	H2	77	47				
TENSIONER COMP., CAM CHAIN ...	D8	25	2	WASHER, PLAIN, 5MM	G16	75	35				
THREAD, STEERING HEAD TOP ...	F7	50	5	WASHER, PLAIN, 6MM	G5	64	35				
TIRE, FR.	F14	57	10	WASHER, PLAIN, 8MM	G12	71	35				
TIRE, RR.	G2	61	13								
TUBE	E10	43	5								
TUBE A, BREATHER	G8	67	17								
TUBE B, BREATHER	G8	67	18								

1

FOREWORD INDEX

2

ENGINE GROUP

3

FRAME GROUP

4

PART NUMBER INDEX

5

PART NAME INDEX

HONDA
The Power of Dreams

June 22, 2014



PARTS CATALOG NEWS

Honda Motor Co., Ltd.
Service Division Service Technology

PARTS CATALOG - CORRECTED

Printed in Japan

CODE NO.	14MEND03
PARTS CATALOG NEWS	CRF450R CRF450R 13/14/15
NEWS NO.	001

Block No.	Ref. No.	Note	Part No.	Description	Reqd. QTY	Serial No.	Parts catalog code
					CRF450R 13 14 15		

EOP-1 GASKET KIT A

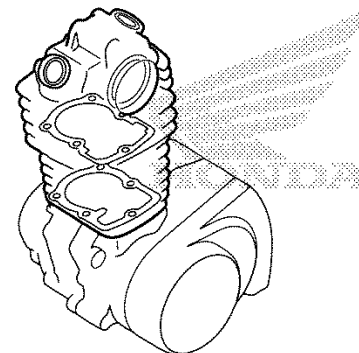
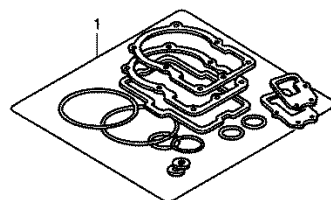

MENAX0100

EOP-1	1	D	06111-MEN-A30	GASKET KIT A.....	1	1	1
-------	---	---	---------------	-------------------	---	---	---

NOTE A:PART NO. CHANGE D:NEWLY PROVIDED E:PART NO. DELETION K:REQUIRED NO. CORRECTION L:APPLICATION SERIAL NO. CORRECTION
M:PART DESCRIPTION CORRECTION T:APPLICATION CORRECTION Z:REMARKS CHANGE

PARTS CATALOG NEWS

BOOKNo. : 14MEND03

Block No.	Ref. No.	Note	Part No.	Description	Reqd. QTY			Serial No.	Parts catalog code
					13	14	15		
		D	12191-MEN-A31	GASKET, CYLINDER.....	1	1	1		
		D	12226-MEN-A30	SEAL, SPARK PLUG TUBE.....	1	1	1		
		D	12251-MEN-A31	GASKET, CYLINDER HEAD.....	1	1	1		
		D	12391-MEN-A30	GASKET, HEAD COVER.....	1	1	1		
		D	14560-MEN-671	GASKET, TENSIONER LIFTER.....	1	1	1		
		D	18291-MEB-670	GASKET, EX. PIPE.....	1	1	1		
		D	90442-397-000	WASHER, SEALING, 6MM.....	1	1	1		
		D	90543-MV9-670	RUBBER, MOUNTING.....	2	2	2		
		D	91312-KE7-003	O-RING, 19X3 (NOK).....	1	1	1		
		D	91355-759-003	O-RING, 21.8X2.4.....	1	1	1		

EOP-2 GASKET KIT B

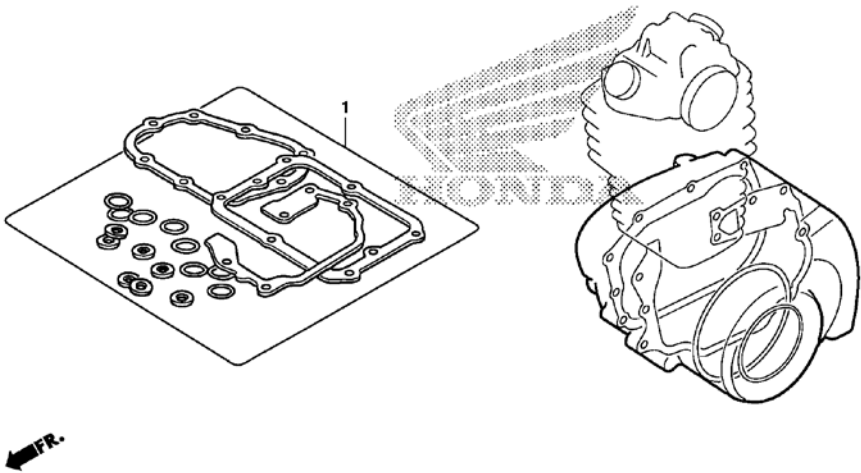

MENAX0200

NOTE A:PART NO. CHANGE D:NEWLY PROVIDED E:PART NO. DELETION K:REQUIRED NO. CORRECTION L:APPLICATION SERIAL NO. CORRECTION
 M:PART DESCRIPTION CORRECTION T:APPLICATION CORRECTION Z:REMARKS CHANGE

PARTS CATALOG NEWS

BOOKNo. :14MENDO3

Block No.	Ref. No.	Note	Part No.	Description	Reqd. QTY			Serial No.	Parts catalog code
					13	14	15		
EOP-2	1	D	06112-MEN-A41	GASKET KIT B.	1	1	1		
		D	11191-MEN-A40	GASKET, CRANKCASE.	1	1	1		
		D	11352-MEB-671	GASKET, CLUTCH COVER.	1	1	1		
		D	11394-MEN-A40	GASKET, R. COVER.	1	1	1		
		D	11395-MEN-A50	GASKET, L. COVER.	1	1	1		
		D	19226-MEN-A30	GASKET, WATER PUMP.	1	1	1		
		D	90447-KE1-000	WASHER, SEALING, 7MM.	1	1	1		
		D	90463-ML7-000	WASHER, SEALING, 6.5MM.	2	2	2		
		D	90474-333-000	WASHER, SEALING, 8MM.	2	2	2		
		D	90751-GK1-003	O-RING, 8.5X1.7.	1	1	1		
		D	91201-ML3-873	D-RING, 23.75MM (ARAI).	1	1	1		
		D	91301-KRN-A41	D-RING, 15MM.	1	1	1		
		D	91302-PA9-003	O-RING, 39.8X2.2 (ARAI).	1	1	1		
		D	91303-377-000	O-RING, 13.8X2.5.	1	1	1		
		D	91305-KF0-003	O-RING, 27X2 (ARAI).	1	1	1		
		D	91307-035-000	O-RING, 18X3.	2	2	2		

NOTE A:PART NO. CHANGE D:NEWLY PROVIDED E:PART NO. DELETION K:REQUIRED NO. CORRECTION L:APPLICATION SERIAL NO. CORRECTION
M:PART DESCRIPTION CORRECTION T:APPLICATION CORRECTION Z:REMARKS CHANGE

June 29, 2014



PARTS CATALOG NEWS

Honda Motor Co., Ltd.
Service Division Service Technology

PARTS CATALOG - CORRECTED

Printed in Japan

CODE NO.	14MEND03
PARTS CATALOG NEWS	CRF450R CRF450R 13/14/15
NEWS NO.	002

Block No.	Ref. No.	Note	Part No.	Description	Reqd. QTY			Serial No.	Parts catalog code
					13	14	15		
F-4	7	L	53168-MEB-671	HOUSING, UNDER THROTTLE.....	-	1	-	----- EK302616	AC
		L	53168-KRN-A90	-	1	-	EK302617 -----	AC
F-39	9	E	38770-MEN-A91	*PARTS NO. DELETION					
		D	38770-MEN-A92	PGM-FI UNIT.....	-	-	1		

NOTE A:PART NO. CHANGE D:NEWLY PROVIDED E:PART NO.DELETION K:REQUIRED NO. CORRECTION L:APPLICATION SERIAL NO. CORRECTION
M:PART DESCRIPTION CORRECTION T:APPLICATION CORRECTION Z:REMARKS CHANGE

September 14, 2014



PARTS CATALOG NEWS

Honda Motor Co., Ltd.
Service Division Service Technology

PARTS CATALOG - CORRECTED

Printed in Japan

CODE NO.	14MEND03
PARTS CATALOG NEWS	CRF450R CRF450R 13/14/15
NEWS NO.	003

Block No.	Ref. No.	Note	Part No.	Description	Reqd. QTY	Serial No.	Parts catalog code
					CRF450R 13 14 15		

E-15 OIL PUMP

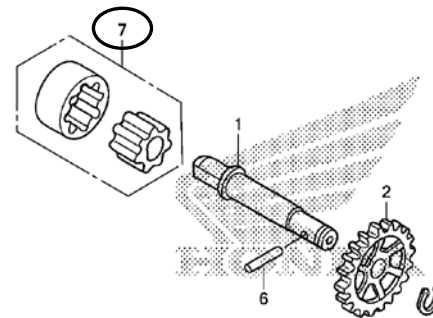

MENAE1500A

E-15 3 E 15331-958-000 *PARTS NO. DELETION

NOTE A:PART NO. CHANGE D:NEWLY PROVIDED E:PART NO. DELETION K:REQUIRED NO. CORRECTION L:APPLICATION SERIAL NO. CORRECTION
M:PART DESCRIPTION CORRECTION T:APPLICATION CORRECTION Z:REMARKS CHANGE

PARTS CATALOG NEWS

BOOKNo. :14MENDO3

Block No.	Ref. No.	Note	Part No.	Description	Reqd. QTY			Serial No.	Parts catalog code
					13	14	15		
	4	E	15332-958-000	*PARTS NO. DELETION					
	7	D	15021-958-000	ROTOR SET, OIL PUMP.....	1	1	1		

NOTE A:PART NO. CHANGE D:NEWLY PROVIDED E:PART NO. DELETION K:REQUIRED NO. CORRECTION L:APPLICATION SERIAL NO. CORRECTION
 M:PART DESCRIPTION CORRECTION T:APPLICATION CORRECTION Z:REMARKS CHANGE