



SXS500M

**SXS500M'15
SXS500M'16**

PARTS CATALOGUE

2

FOREWORD INDEX

1

ENGINE GROUP

2

FRAME GROUP

3

PART NUMBER INDEX

4

PART NAME INDEX

5

Instruction for use of parts catalogue

- **This parts catalogue has been created as of August 20, 2015.**
 - Since this date, the sales practice for repair parts may have been changed or the parts may have been eliminated (listed for those not for sale).
 - The modified information is reflected on the latest Electronic Parts Catalogue (EPC).
Also, refer to the parts catalogue news for any change.
 - See the parts catalogue news for any revision that is made after August 20, 2015.
- **Always specify the part number when ordering a part.**
 - Check the model, type, serial numbers, color, maker, and the size as needed before ordering a part.
 - Note that the illustrations (part drawings) can differ from the actual parts in shape.
They are given just to help you to refer to the parts.
- **When modifications or additions to this parts catalogue are made, a revised edition will be issued at an appropriate time, with successively progressing revision numbers on the cover. We recommend obtaining such revisions in order to keep your parts catalogue up-to-date at all times. To check whether a parts catalogue revision has been issued, please contact your Honda distributor.**

Initial version issue date
April 20, 2014
Honda Motor Co., Ltd.

CONTENTS

	Page	Address No.	
● Instruction for use of parts catalogue	1	B 1	1
● How to refer to the part information	2	B 2	
● Part catalogue structure	3	B 3	
● When the parts were revised.....	5	B 5	
● Abbreviations used in the parts catalogue.....	5	B 5	
● Part block and serial number check	6	B 6	
● Color label attachment position check.....	6	B 6	
● Models, parts catalogue codes and applicable serial numbers	7	B 7	
● Color label	8	B 8	
● Color chart.....	9	B 9	
● Fuel hose, general purpose hoses and vinyl hose.....	14	B14	
● Illustrated index	18	C 2	
● ENGINE GROUP.....	25	D 1	2
● FRAME GROUP.....	48	F 1	3
● PART NO. INDEX.....	104	J 1	4
● PART NAME INDEX.....	109	K 1	5

How to refer to the part information

A Reference with "Illustrated index"



B Reference with "Part number index"

PART NO. INDEX					
Part Number	Address	Page	Rel.	Part Number	Address Page Rel.
04000				13323-MY9-751	C12 28 10 14921
04911-MCE-000	C10	26	1	13324-MY9-751	C12 28 10 14931
				13325-MY9-751	C12 28 10 14931
				13327-MY9-751	C12 28 10 14931
06000				14000	14931
06405-MY9-P00	F13	67	3	14100-MCE-000	B13 13 2 14931
06405-MY9-P10	F13	67	3	14200-MCE-000	B13 13 3 14931
06410-MY9-860	F2	56	1	14321-MCE-000	B16 16 2 14931
06435-MCE-006	F1	55	1	14401-MCE-003	B16 16 3 14931
06451-769-405	E13	51	2	14510-MBE-000	B16 16 4 14941
06451-443-405	F1	55	2	14520-MY9-691	B16 16 4 14941
06451-MA7-405	E13	51	1	14524-MY9-690	B16 16 6 14941
06455-MCE-006	E13	51	3	14546-MCE-000	B16 16 7 14941
				14620-MY9-691	B16 16 8 14941
11000				14711-MCE-000	B13 13 4 14941
11210-MCE-000	C9	25	1	14712-MCE-000	B13 13 5 14941
11330-MCE-305	C2	18	1	14721-MCE-000	B13 13 6 14941
11333-KT8-000	C6	22	1	14722-MCE-000	B13 13 7 14941
11335-MCE-000	C2	18	2	14730-MCE-000	B13 13 8 14941
11360-MCE-000	C7	23	1	14731-MCE-000	B13 13 9 14941
11365-MCE-000	C7	23	2	14731-MY9-751	B13 13 10 14941
11396-MY9-000	C2	18	3	14751-KY2-000	B13 13 11 14941
11631-MCE-000	C5	21	1	14751-MCE-000	B13 13 12 14941
11691-MY9-000	C5	21	2	14761-MCE-000	B13 13 13 14941

C Reference with "Part name index"

PART NAME INDEX					
Part name	Address	Page	Ref.	Part name	Address Page Ref.
[A]				BOLT , CHANG I	
ADJUSTER , CHAIN	F13	67	5	BOLT , CLUTC H	
ARM COMP. , SEA R CHANGE	F10	64	1	BOLT , CONNECT	
ARM , L. MAIN STEP	F11	65	8	BOLT , DISK , 6	
ARM , L. PILLI O STEP	F11	65	12	BOLT , DISK , 8	
ARM , R. MAIN STEP	F11	65	5	BOLT , DRAIN I	
ARM , R. PILLI O STEP	F11	65	11	BOLT , FLANG E	
AUT O DOC K ASSY. , FUEL	F4	58	2	BOLT , FLANG E	
AXLE , FR. WHEEL	E14	52	3	BOLT , FLANG E	
AXLE , RR. WHEEL	F2	56	5	BOLT , FLANG E	
[B]				BOLT , FLANG E	
BAG , AIR PRESSUR E GAUGE	F67	77	4	BOLT , FLANG E	
BAG , SERVICE BOOK	F67	77	1	BOLT , FLANG E	
BAG , TOOL	F67	77	3	BOLT , FLANG E	
BALL , STEEL	F11	65	20	BOLT , FLANG E	
BAND , A , INSULATOR	B11	11	11	BOLT , FLANG E	
BAND , B , INSULATOR	B11	11	12	BOLT , FLANG E	
BAND , AIR CLEANER CONNECTING				BOLT , FLANG E	
BAND , U-LOCK	F8	62	22	BOLT , FLANG E	
BAND , WIRE	F16	70	5	BOLT , FLANG E	
	C10	26	14		
	E5	43	21		
	G4	74	1R		

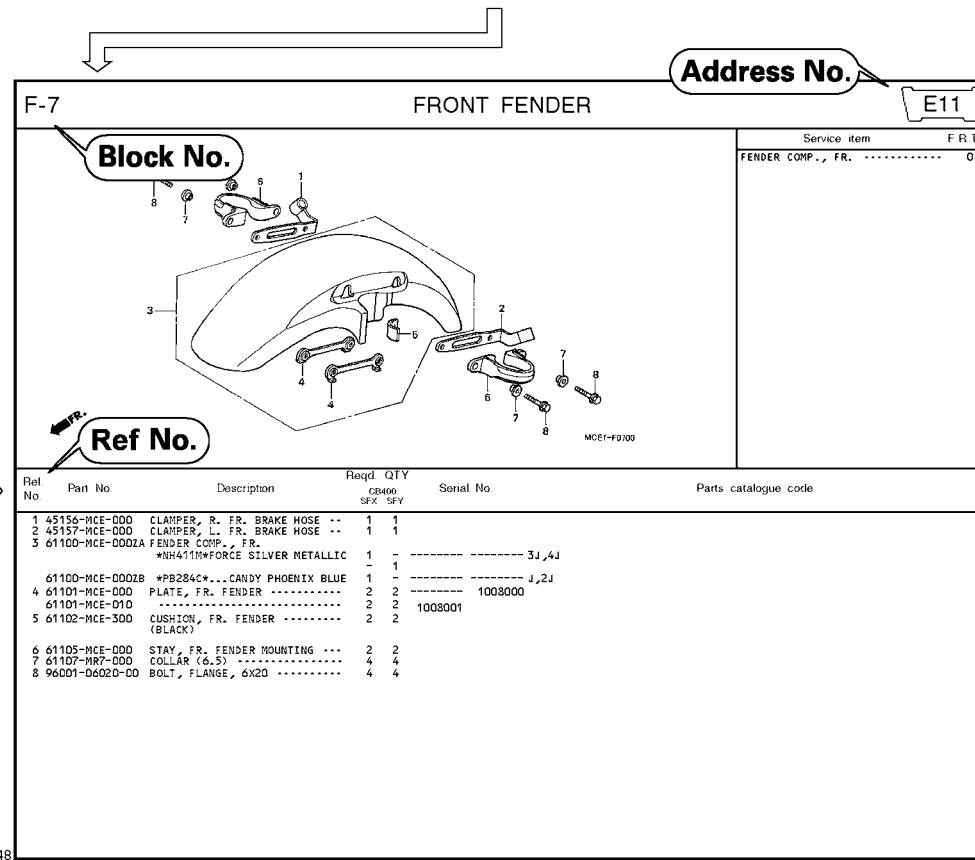

Page No.

2000.09.01 E

Part catalogue structure

The diagram shows an exploded view of a front fender assembly. Callout 1 points to the top right corner of the diagram area. Callout 2 points to the title 'FRONT FENDER'. Callout 3 points to the exploded view itself. Callout 4 points to the 'Service Item' table. Callout 5 points to the 'Ref. No.' column of the parts table. Callout 6 points to the 'Part No.' column. Callout 7 points to the 'Description' column. Callout 8 points to the 'Description' column. Callout 9 points to the 'Description' column. Callout 10 points to the 'Description' column. Callout 11 points to the 'Description' column. Callout 12 points to the 'Reqd. QTY' column. Callout 13 points to the 'Serial No.' column. Callout 14 points to the 'Parts catalogue code' column.

Ref. No.	Part No.	Description	Reqd. QTY (3D-400 SFX SFY)	Serial No.	Parts catalogue code
1	45156-MCE-000	CLAMPER, R. FR. BRAKE HOSE ..	1 1		
2	45157-MCE-000	CLAMPER, L. FR. BRAKE HOSE ..	1 1		
3	61100-MCE-000ZA	FENDER COMP., FR. *NH411M*FORCE SILVER METALLIC	1 -	----- 3J,4J	
	61100-MCE-000ZB	*PB284C*...CANDY PHOENIX BLUE	- 1	----- J,2J	
4	61101-MCE-000	PLATE, FR. FENDER	2 2	1008000	
	61101-MCE-010	2 2	1008001	
5	61102-MCE-300	CUSHION, FR. FENDER	2 2		
		(BLACK)			

① Address number

- Address No. is provided (in place of the page No.) to help you refer to the part with the part No. or part name.

② Block title ③ Block number

④ Service item/Flat rate time

⑤ Reference number

- Title number marked with the parenthesis or parentheses indicates that it continues from the previous page.

⑥ Part number ⑦ Honda color code

⑧ Description

⑨ Assemblies

- Sections framed with broken lines in the exploded view drawings are available as complete assemblies. (Their individual parts can also be obtained.)

⑩ Color description

⑪ Note

- Notes are shown with the parentheses in the part name column.

⑫ Required quantity

- Reqd. QTY shown in the parenthesis or parentheses indicates the optional part.
- Reqd. QTY marked with "N" indicates the optional part that should be selected as needed.
- Reqd. QTY indicates the number of the part used in the block.

⑬ Serial number

⑭ Parts catalogue code

- When the parts catalogue code column is blank, it indicates that the part is applicable to all codes.

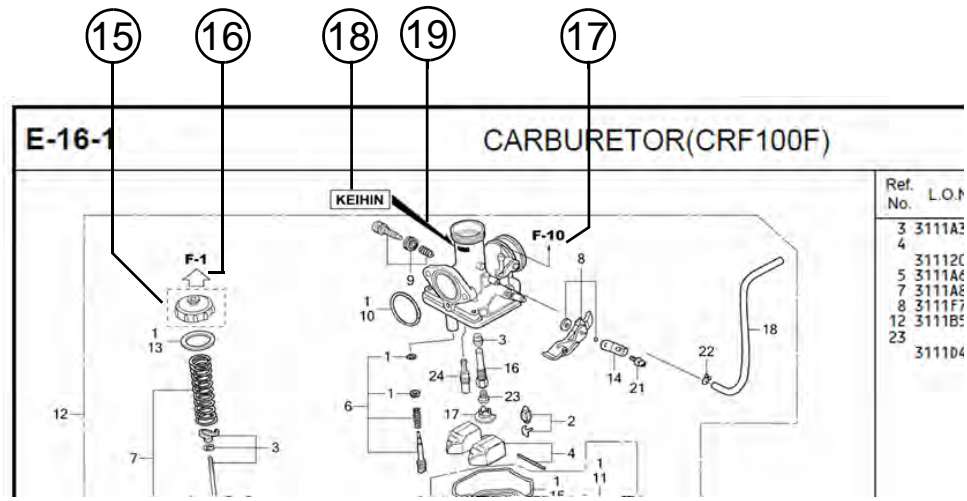

⑮
 • Parts enclosed within a dotted line are covered in a different block.

⑯
 • A hollow arrow indicates the block No. for the parts enclosed within a dotted line .

⑰
 • A solid arrow indicates the block No. the part in question is connected to.

⑱ **Replacement Identification Information for Designated Part No.**

⑲ **Location of Replacement Identification Information for Designated Part No.**

- If an arrow mark is indicated in 19, the part is incompatible with a different part No.
- Make sure to order the part of the same manufacture, including the component part.
- To make an order, indicate the part No., which includes the symbol displayed on the applicable section of the part to be replaced.

When the parts were revised

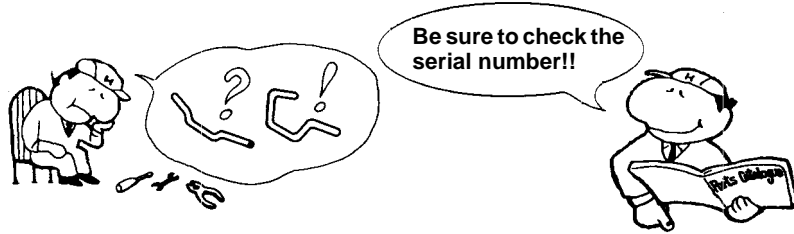

Ref. No.	Part No.	Description	Reqd. QTY		Serial No.
			CB400 SFX	SFY	
1	45156-MCE-000	CLAMPER, R. FR. BRAKE HOSE ..	1	1	
2	45157-MCE-000	CLAMPER, L. FR. BRAKE HOSE ..	1	1	
3	61100-MCE-000ZA	FENDER COMP., FR. *NH411M*FORCE SILVER METALLIC	1	-	-----3J,4J
	61100-MCE-000ZB	*PB284C*...CANDY PHOENIX BLUE	1	-	-----J,2J
4	61101-MCE-000	PLATE, FR. FENDER (###).....	2	2	-----1008000
	61101-MCE-010	2	2	-----1008001
5	61102-MCE-300	CUSHION, FR. FENDER (BLACK)	2	2	
6	61105-MCE-000	STAY, FR. FENDER MOUNTING ...	2	2	
7	61107-MR7-000	COLLAR (6,5)	4	4	
8	96001-06020-00	BOLT, FLANGE, 6X20	4	4	

The number has been used from the initial model without revision.

When shown at the left side, it is applicable to the models of No.1008001 and the subsequent numbers.

When shown at the right side, it is applicable to the models up to No.1008000.

The parts listed with "###" at the end of the parts name have limited supply period (parts not for sale).

Abbreviations used in the parts catalogue

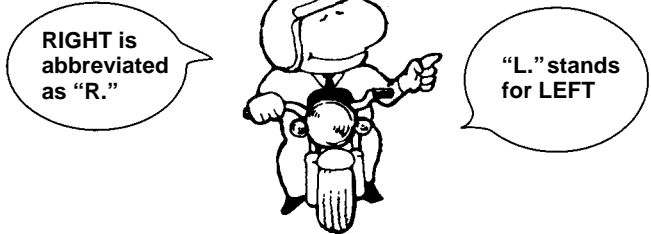

* "L." or "R." in the description of a part stands for the LEFT hand side or the RIGHT hand side. Determine the left or right as if you were in the motorcycle seat.

The following abbreviations are used in this parts catalogue.

- A Ampere
- ABS Anti-lock brake system
- A.C. Alternating current
- A.M. Attaching mark
- ASSY. Assembly
- C.D.I. Capacitive discharge ignition
- COMP. ... Complete
- D.C. Direct current
- EX. Exhaust
- FR. Front
- G Gram
- HEX. Hexagonal
- IN. Inlet
- KPH Kilometers per hour
- L.Left
- L (100L) .Link (100 Links)
- L.E.D.Light emitted diode
- MMMillimeter
- MPHMiles per hour
- R.Right
- RR.Rear
- STD.Standard
- T (22T) ...Tooth (22 Teeth)
- TCSTraction control system
- T.M.Transcript mark
- VVolt
- WWatt
- WLWith labelling
- WOLWithout labelling

Part block and serial number check

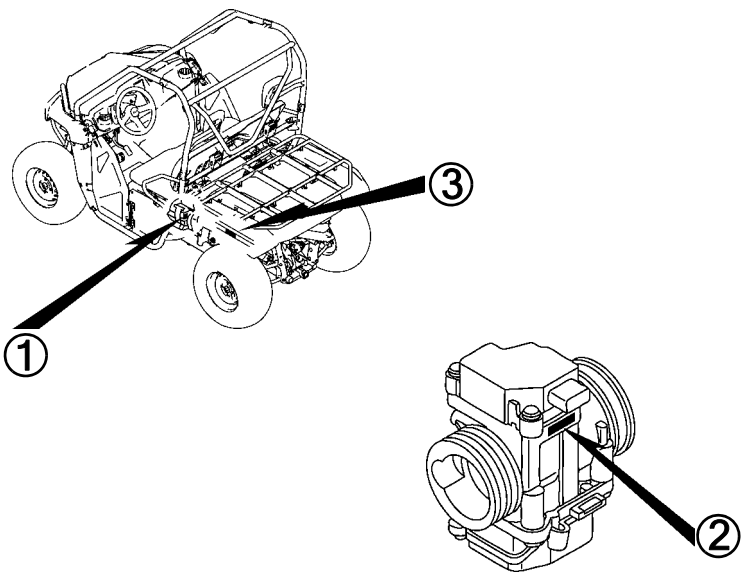
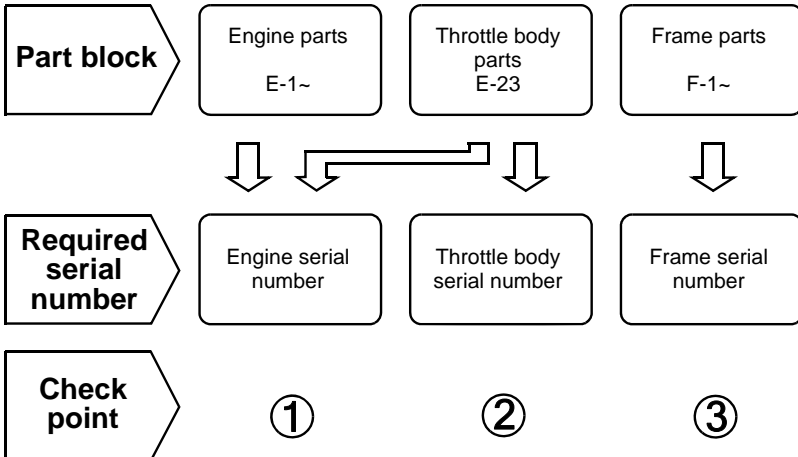

Color label attachment position check

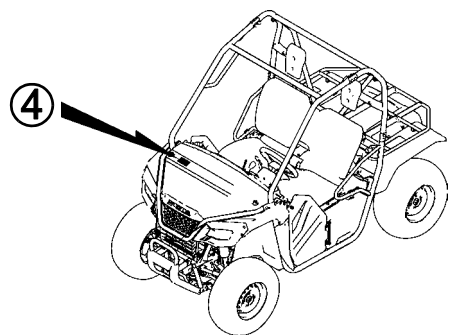
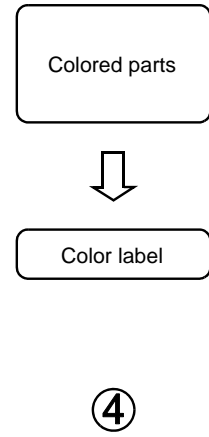

Models, parts catalogue codes and applicable serial numbers

Models, parts catalogue codes and applicable serial Nos. given in this parts catalogue can be identified as follows.

Parts with parts catalogue codes are exclusive for models destined for countries designated.

If no area codes are listed, parts are for common use.

Model	Area code	Type	Applicable engine serial No.	Applicable frame serial No.	Applicable throttle body identification No.
SXS500M'15	2AC	50 STATE(meets California)	VE03E8100001 To 8199999	1HFVE032*F4000001 To F4099999	GQ3LA A
	2CM	Canada	VE03E8100001 To 8199999	1HFVE034*F4000001 To F4099999	
	AC	50 STATE(meets California)	VE03E8100001 To 8199999	1HFVE030*F4000001 To F4099999	
	CM	Canada	VE03E8100001 To 8199999	1HFVE031*F4000001 To F4099999	
SXS500M'16	2AC	50 STATE(meets California)	VE03E8200001 To Subsequent	1HFVE032*G4100001 To Subsequent	
	2CM	Canada	VE03E8200001 To Subsequent	1HFVE034*G4100001 To Subsequent	
	AC	50 STATE(meets California)	VE03E8200001 To Subsequent	1HFVE030*G4100001 To Subsequent	
	CM	Canada	VE03E8200001 To Subsequent	1HFVE031*G4100001 To Subsequent	

* Of carburetor/throttle body identification numbers, only the portions underlined in the example below are used for registration.

GQ3LA A KC 7

Color label

1

- When ordering parts, check the model name, main color, and code by observing the “COLOR LABEL” on the vehicle.
- When ordering a colored part, use the color chart in the instruction for use of parts catalogue.

<p>VFR800FIW</p> <p>COLOR R-157</p> <p>CODE R157</p>		MODEL		VFR800FIW				
	No.	COLOR		Sparkling silver metallic	Mute black metallic	Applicable model		Applicable Re
		CODE		NH-295M	NH-359M	Initial applicable model	Final applicable model	
	Name of colored parts	Basic part No.	NH295	NH359				
1								
2								
3								
4								
5								
6								
7								
8								
9								
10								

Color chart

- When ordering a colored part, refer to the chart below and use a part number consisting of the relevant basic part number to which has been added a part color code.

SXS500M (SXS500M'15).....2AC,2CM

No.	MODEL		SXS500MF				
	COLOR		Close range camo	Serial number		Applicable block No.	Ref.No.
	CODE						
	Name of colored parts	Basic part No.	YRA05	From	To		
1	CAP, FR. COVER	64365-040-000	ZH			F-9	4
2	COVER, FR. FLOOR	64100-HL5-A00	ZA			F-6	6
3	COVER, L. FR. SIDE	83600-HL5-A00	ZA			F-33	3
4	COVER, L. RR. SIDE	83650-HL5-A00	ZA			F-33	4
5	COVER, R. FR. SIDE	83500-HL5-A00	ZA			F-33	1
6	COVER, R. RR. SIDE	83550-HL5-A00	ZA			F-33	2
7	COVER, RR. CENTER	76500-HL5-A00	ZA			F-35	2
8	COVER, STEERING COLUMN	68102-HL5-A00	ZA			F-6	10
9	CUSHION ASSY., SEAT	77100-HL5-A01	ZA			F-24	1
10	DOOR	67205-HL5-A00	ZA			F-23	4
11	FENDER SET, L. RR.	80210-HL5-A10	ZA			F-35	4
12	FENDER SET, R. RR.	80110-HL5-A10	ZA			F-35	3
13	FENDER, L. FR.	61200-HL5-A00	ZA			F-10	2
14	FENDER, R. FR.	61100-HL5-A00	ZA			F-10	1
15	FLOOR, RR.	71131-HL5-A00	ZA			F-26	1
16	GRILLE, FR.	61150-HL5-A00	ZA			F-9	1
17	GRIP, DRIVE SELECT LEVER	54050-HL1-A00	ZA			F-11	12
18	HEADREST	81140-HL3-A00	ZA			F-24	5
19	HOOD, FR.	61300-HL5-A10	ZA			F-10	3
20	KNOB, DOOR	67244-HL5-A00	ZA			F-23	9
21	KNOB, GLOVE BOX	81332-HW5-900	ZA			F-10	4

1

SXS500M (SXS500M'15).....2AC,2CM

No.	MODEL		SXS500MF				
	COLOR		Close range camo	Serial number		Applicable block No.	Ref.No.
	CODE						
	Name of colored parts	Basic part No.	YRA05	From	To		
22	MARK, RR. FENDER	86801-HL5-A10	ZA			F-45	1
23	PANEL ASSY., INSTRUMENT	68100-HL5-A00	ZA			F-6	9
24	PLATE, FR. FLOOR	64101-HL5-A00	ZA			F-6	7
25	SEATBACK ASSY.	77200-HL5-A01	ZA			F-24	2

SXS500M (SXS500M'15).....AC,CM

No.	MODEL		SXS500MF						
	COLOR		Adventure green	Patriot red	Star burst yellow	Serial number		Applicable block No.	Ref.No.
	CODE		G-152	R-232	Y-151R				
	Name of colored parts	Basic part No.	G152	R232	Y151	From	To		
1	CAP, FR. COVER	64365-040-000	ZH	ZH	ZH			F-9	4
2	COVER, FR. FLOOR	64100-HL5-A00	ZA	ZA	ZA			F-6	6
3	COVER, L. FR. SIDE	83600-HL5-A00	ZA	ZA	ZA			F-33	3
4	COVER, L. RR. SIDE	83650-HL5-A00	ZA	ZA	ZA			F-33	4
5	COVER, R. FR. SIDE	83500-HL5-A00	ZA	ZA	ZA			F-33	1
6	COVER, R. RR. SIDE	83550-HL5-A00	ZA	ZA	ZA			F-33	2
7	COVER, RR. CENTER	76500-HL5-A00	ZA	ZA	ZA			F-35	2
8	COVER, STEERING COLUMN	68102-HL5-A00	ZA	ZA	ZA			F-6	10
9	CUSHION ASSY., SEAT	77100-HL5-A01	ZA	ZA	ZA			F-24	1
10	DOOR	67205-HL5-A00	ZA	ZA	ZA			F-23	4
11	FENDER SET, L. RR.	80210-HL5-A00	ZB	ZC	ZA			F-35	4
12	FENDER SET, R. RR.	80110-HL5-A00	ZB	ZC	ZA			F-35	3
13	FENDER, L. FR.	61200-HL5-A00	ZA	ZA	ZA			F-10	2
14	FENDER, R. FR.	61100-HL5-A00	ZA	ZA	ZA			F-10	1
15	FLOOR, RR.	71131-HL5-A00	ZA	ZA	ZA			F-26	1
16	GRILLE, FR.	61150-HL5-A00	ZA	ZA	ZA			F-9	1
17	GRIP, DRIVE SELECT LEVER	54050-HL1-A00	ZA	ZA	ZA			F-11	12
18	HEADREST	81140-HL3-A00	ZA	ZA	ZA			F-24	5
19	HOOD, FR.	61300-HL5-A00	ZD	ZC	ZA			F-10	3
20	KNOB, DOOR	67244-HL5-A00	ZA	ZA	ZA			F-23	9
21	KNOB, GLOVE BOX	81332-HW5-900	ZA	ZA	ZA			F-10	4
22	MARK, RR. FENDER	86801-HL5-A00	ZA	ZA	ZA			F-45	1
23	PANEL ASSY., INSTRUMENT	68100-HL5-A00	ZA	ZA	ZA			F-6	9
24	PLATE, FR. FLOOR	64101-HL5-A00	ZA	ZA	ZA			F-6	7
25	SEATBACK ASSY.	77200-HL5-A01	ZA	ZA	ZA			F-24	2



SXS500M (SXS500M'16).....2AC,2CM

No.	MODEL		SXS500MG				
	COLOR		Close range camo	Serial number		Applicable block No.	Ref.No.
	CODE						
	Name of colored parts	Basic part No.	YRA05	From	To		
1	CAP, FR. COVER	64365-040-000	ZH			F-9	4
2	COVER, FR. FLOOR	64100-HL5-A00	ZA			F-6	6
3	COVER, L. FR. SIDE	83600-HL5-A00	ZA			F-33	3
4	COVER, L. RR. SIDE	83650-HL5-A00	ZA			F-33	4
5	COVER, R. FR. SIDE	83500-HL5-A00	ZA			F-33	1
6	COVER, R. RR. SIDE	83550-HL5-A00	ZA			F-33	2
7	COVER, RR. CENTER	76500-HL5-A00	ZA			F-35	2
8	COVER, STEERING COLUMN	68102-HL5-A00	ZA			F-6	10
9	CUSHION ASSY., SEAT	77100-HL5-A01	ZA			F-24	1
10	DOOR	67205-HL5-A00	ZA			F-23	4
11	FENDER SET, L. RR.	80210-HL5-A10	ZA			F-35	4
12	FENDER SET, R. RR.	80110-HL5-A10	ZA			F-35	3
13	FENDER, L. FR.	61200-HL5-A00	ZA			F-10	2
14	FENDER, R. FR.	61100-HL5-A00	ZA			F-10	1
15	FLOOR, RR.	71131-HL5-A00	ZA			F-26	1
16	GRILLE, FR.	61150-HL5-A00	ZA			F-9	1
17	GRIP, DRIVE SELECT LEVER	54050-HL1-A00	ZA			F-11	12
18	HEADREST	81140-HL3-A00	ZA			F-24	5
19	HOOD, FR.	61300-HL5-A10	ZA			F-10	3
20	KNOB, DOOR	67244-HL5-A00	ZA			F-23	9
21	KNOB, GLOVE BOX	81332-HW5-900	ZA			F-10	4
22	MARK, RR. FENDER	86801-HL5-A10	ZA			F-45	1
23	PANEL ASSY., INSTRUMENT	68100-HL5-A00	ZA			F-6	9
24	PLATE, FR. FLOOR	64101-HL5-A00	ZA			F-6	7
25	SEATBACK ASSY.	77200-HL5-A01	ZA			F-24	2

SXS500M (SXS500M'16).....AC,CM

No.	MODEL		SXS500MG					Applicable block No.	Ref.No.
	COLOR		Pearl proton blue-R	Patriot red	Serial number				
	CODE		B-223P-R	R-232					
	Name of colored parts	Basic part No.	B223	R232	From	To			
1	CAP, FR. COVER	64365-040-000	ZH	ZH			F-9	4	
2	COVER, FR. FLOOR	64100-HL5-A00	ZA	ZA			F-6	6	
3	COVER, L. FR. SIDE	83600-HL5-A00	ZA	ZA			F-33	3	
4	COVER, L. RR. SIDE	83650-HL5-A00	ZA	ZA			F-33	4	
5	COVER, R. FR. SIDE	83500-HL5-A00	ZA	ZA			F-33	1	
6	COVER, R. RR. SIDE	83550-HL5-A00	ZA	ZA			F-33	2	
7	COVER, RR. CENTER	76500-HL5-A00	ZA	ZA			F-35	2	
8	COVER, STEERING COLUMN	68102-HL5-A00	ZA	ZA			F-6	10	
9	CUSHION ASSY., SEAT	77100-HL5-A01	ZA	ZA			F-24	1	
10	DOOR	67205-HL5-A00	ZA	ZA			F-23	4	
11	FENDER SET, L. RR.	80210-HL5-A00	-	ZC			F-35	4	
12	FENDER SET, L. RR.	80210-HL5-A20	ZA	-			F-35	4	
13	FENDER SET, R. RR.	80110-HL5-A00	-	ZC			F-35	3	
14	FENDER SET, R. RR.	80110-HL5-A20	ZA	-			F-35	3	
15	FENDER, L. FR.	61200-HL5-A00	ZA	ZA			F-10	2	
16	FENDER, R. FR.	61100-HL5-A00	ZA	ZA			F-10	1	
17	FLOOR, RR.	71131-HL5-A00	ZA	ZA			F-26	1	
18	GRILLE, FR.	61150-HL5-A00	ZA	ZA			F-9	1	
19	GRIP, DRIVE SELECT LEVER	54050-HL1-A00	ZA	ZA			F-11	12	
20	HEADREST	81140-HL3-A00	ZA	ZA			F-24	5	
21	HOOD, FR.	61300-HL5-A00	ZE	ZC			F-10	3	
22	KNOB, DOOR	67244-HL5-A00	ZA	ZA			F-23	9	
23	KNOB, GLOVE BOX	81332-HW5-900	ZA	ZA			F-10	4	
24	MARK, RR. FENDER	86801-HL5-A00	ZA	ZA			F-45	1	
25	PANEL ASSY., INSTRUMENT	68100-HL5-A00	ZA	ZA			F-6	9	
26	PLATE, FR. FLOOR	64101-HL5-A00	ZA	ZA			F-6	7	
27	SEATBACK ASSY.	77200-HL5-A01	ZA	ZA			F-24	2	



Fuel hose, general purpose hoses and vinyl hose

- The standard part fuel hose, general purpose hose and vinyl hose may be substituted by the coiled bulk part.
- When ordering the standard part fuel hose, general purpose hose and vinyl hose use the bulk part number written in the parts catalogue in brackets () underneath the part name, or use the catalogue below.
(The bulk part standard length is 1 m, however, those displayed in the catalogue < > are available in 3 m and 8 m lengths.)
- When exchanging the hose, cut and use at the specified length as mentioned in the part name.
(For the method of cutting the bulk part, and method of filling out orders etc., please refer to the service manual and the instructions issued with the bulk part.)
- The list below is a catalogue of the standard part numbers and bulk part numbers. Note that those numbers are applicable to the listed replacement parts only.

Fuel hoses/Tubes			
Standard part No.	Bulk part No.	Bulk part	
		Inner diameter (mm)	Length (m)
95001-30xxx-2x	95001-30001-20M	3.0	1
95001-30xxx-3x	95001-30001-30M	3.0	1
95001-30xxx-4x	95001-30001-40M	3.0	1
95001-35xxx-2x	95001-35001-50M <95001-35003-50M>	3.5	1 3
95001-35xxx-3x	95001-35001-60M <95001-35003-60M>	3.5	1 3
95001-35xxx-4x	95001-35001-60M <95001-35003-60M>	3.5	1 3
95001-35xxx-5x	95001-35001-50M <95001-35003-50M>	3.5	1 3
95001-35xxx-6x	95001-35001-60M <95001-35003-60M>	3.5	1 3
95001-45xxx-2x	95001-45001-50M <95001-45003-50M>	4.5	1 3
95001-45xxx-3x	95001-45001-60M <95001-45003-60M> <95001-45008-60M>	4.5	1 3 8
95001-45xxx-4x	95001-45001-60M <95001-45003-60M> <95001-45008-60M>	4.5	1 3 8
95001-45xxx-5x	95001-45001-50M <95001-45003-50M>	4.5	1 3
95001-45xxx-6x	95001-45001-60M <95001-45003-60M> <95001-45008-60M>	4.5	1 3 8
95001-55xxx-2x	95001-55001-50M <95001-55003-50M> <95001-55008-50M>	5.5	1 3 8

Fuel hoses/Tubes			
Standard part No.	Bulk part No.	Bulk part	
		Inner diameter (mm)	Length (m)
95001-55xxx-3x	95001-55001-60M <95001-55003-60M> <95001-55008-60M>	5.5	1 3 8
95001-55xxx-4x	95001-55001-60M <95001-55003-60M> <95001-55008-60M>	5.5	1 3 8
95001-55xxx-5x	95001-55001-50M <95001-55003-50M> <95001-55008-50M>	5.5	1 3 8
95001-55xxx-6x	95001-55001-60M <95001-55003-60M> <95001-55008-60M>	5.5	1 3 8
95001-75xxx-2x	95001-75001-50M <95001-75003-50M>	7.5	1 3
95001-75xxx-3x	95001-75001-60M <95001-75003-60M> <95001-75008-60M>	7.5	1 3 8
95001-75xxx-4x	95001-75001-60M <95001-75003-60M> <95001-75008-60M>	7.5	1 3 8
95001-75xxx-5x	95001-75001-50M <95001-75003-50M>	7.5	1 3
95001-75xxx-6x	95001-75001-60M <95001-75003-60M> <95001-75008-60M>	7.5	1 3 8
95001-80xxx-2x	95001-80001-50M	8.0	1
95001-80xxx-3x	95001-80001-60M	8.0	1
95001-80xxx-4x	95001-80001-60M	8.0	1
95001-80xxx-5x	95001-80001-50M	8.0	1
95001-80xxx-6x	95001-80001-60M	8.0	1

Vinyl tube				
Standard part No.	Bulk part No.	Bulk part		
		Inner dia- meter (mm)	Outer dia-meter (mm)	Length (m)
95003-01xxx-3x	95003-01001-60M <95003-01003-60M>	2.9	6.8	1 3
95003-01xxx-60	95003-01001-60M <95003-01003-60M>	2.9	6.8	1 3
95003-03xxx-3x	95003-03001-60M <95003-03003-60M>	3.0	6.0	1 3
95003-03xxx-60	95003-03001-60M <95003-03003-60M>	3.0	6.0	1 3
95003-05xxx-3x	95003-05001-60M <95003-05003-60M> <95003-05008-60M>	3.5	6.5	1 3 8
95003-05xxx-60	95003-05001-60M <95003-05003-60M> <95003-05008-60M>	3.5	6.5	1 3 8
95003-07xxx-1x	95003-07001-10M <95003-07003-10M> <95003-07008-10M>	4.0	7.0	1 3 8
95003-07xxx-20	95003-07001-10M <95003-07003-10M> <95003-07008-10M>	4.0	7.0	1 3 8
95003-07xxx-3x	95003-07001-60M <95003-07003-60M> <95003-07008-60M>	4.0	7.0	1 3 8
95003-07xxx-60	95003-07001-60M <95003-07003-60M> <95003-07008-60M>	4.0	7.0	1 3 8
95003-07xxx-7x	95003-07001-70M <95003-07003-70M> <95003-07008-70M>	4.0	7.0	1 3 8
95003-08xxx-1x	95003-08001-10M <95003-08003-10M> <95003-08008-10M>	4.5	6.5	1 3 8
95003-09xxx-3x	95003-09001-60M <95003-09003-60M>	4.5	8.0	1 3
95003-09xxx-60	95003-09001-60M <95003-09003-60M>	4.5	8.0	1 3
95003-10xxx-1x	95003-10001-10M <95003-10003-10M>	5.0	8.0	1 3
95003-10xxx-20	95003-10001-10M <95003-10003-10M>	5.0	8.0	1 3
95003-10xxx-3x	95003-10001-60M <95003-10003-60M>	5.0	8.0	1 3
95003-10xxx-60	95003-10001-60M <95003-10003-60M>	5.0	8.0	1 3
95003-11xxx-3x	95003-11001-60M <95003-11003-60M> <95003-11008-60M>	5.0	9.0	1 3 8
95003-11xxx-60	95003-11001-60M <95003-11003-60M> <95003-11008-60M>	5.0	9.0	1 3 8
95003-12xxx-1x	95003-12001-10M <95003-12003-10M> <95003-12008-10M>	5.0	7.0	1 3 8
95003-12xxx-20	95003-12001-10M <95003-12003-10M> <95003-12008-10M>	5.0	7.0	1 3 8

Vinyl tube				
Standard part No.	Bulk part No.	Bulk part		
		Inner dia- meter (mm)	Outer dia-meter (mm)	Length (m)
95003-14xxx-1x	95003-14001-10M <95003-14003-10M>	6.0	9.0	1 3
95003-14xxx-20	95003-14001-10M <95003-14003-10M>	6.0	9.0	1 3
95003-14xxx-3x	95003-14001-60M <95003-14003-60M>	6.0	9.0	1 3
95003-17xxx-1x	95003-17001-10M <95003-17003-10M>	7.0	9.0	1 3
95003-19xxx-1x	95003-19001-10M <95003-19003-10M> <95003-19008-10M>	7.0	11.0	1 3 8
95003-19xxx-20	95003-19001-10M <95003-19003-10M> <95003-19008-10M>	7.0	11.0	1 3 8
95003-19xxx-3x	95003-19001-60M <95003-19003-60M> <95003-19008-60M>	7.0	11.0	1 3 8
95003-19xxx-60	95003-19001-60M <95003-19003-60M> <95003-19008-60M>	7.0	11.0	1 3 8
95003-21xxx-1x	95003-21001-10M <95003-21003-10M>	8.0	9.0	1 3
95003-21xxx-20	95003-21001-10M <95003-21003-10M>	8.0	9.0	1 3
95003-23xxx-1x	95003-23001-10M <95003-23003-10M>	8.0	12.0	1 3
95003-23xxx-20	95003-23001-10M <95003-23003-10M>	8.0	12.0	1 3
95003-23xxx-3x	95003-23001-60M <95003-23003-60M> <95003-23008-60M>	8.0	12.0	1 3 8
95003-23xxx-60	95003-23001-60M <95003-23003-60M> <95003-23008-60M>	8.0	12.0	1 3 8
95003-25xxx-1x	95003-25001-10M <95003-25003-10M>	9.0	11.0	1 3
95003-25xxx-20	95003-25001-10M <95003-25003-10M>	9.0	11.0	1 3
95003-25xxx-3x	95003-25001-60M <95003-25003-60M>	9.0	11.0	1 3
95003-25xxx-7x	95003-25001-70M <95003-25003-70M>	9.0	11.0	1 3
95003-27xxx-1x	95003-27001-10M <95003-27003-10M>	9.0	13.0	1 3
95003-27xxx-20	95003-27001-10M <95003-27003-10M>	9.0	13.0	1 3
95003-27xxx-3x	95003-27001-60M <95003-27003-60M>	9.0	13.0	1 3
95003-27xxx-60	95003-27001-60M <95003-27003-60M>	9.0	13.0	1 3
95003-33xxx-1x	95003-33001-10M <95003-33003-10M>	10.0	14.0	1 3
95003-33xxx-20	95003-33001-10M <95003-33003-10M>	10.0	14.0	1 3

Vinyl tube				
Standard part No.	Bulk part No.	Bulk part		
		Inner dia- meter (mm)	Outer dia-meter (mm)	Length (m)
95003-36xxx-1x	95003-36001-10M <95003-36003-10M> <95003-36008-10M>	11.0	13.0	1 3 8
95003-36xxx-20	95003-36001-10M <95003-36003-10M> <95003-36008-10M>	11.0	13.0	1 3 8
95003-37xxx-3x	95003-37001-60M <95003-37003-60M>	11.0	15.0	1 3
95003-37xxx-60	95003-37001-60M <95003-37003-60M>	11.0	15.0	1 3
95003-38xxx-1x	95003-38001-10M <95003-38003-10M>	12.0	13.0	1 3
95003-38xxx-20	95003-38001-10M <95003-38003-10M>	12.0	13.0	1 3
95003-39xxx-1x	95003-39001-10M <95003-39003-10M>	12.0	14.0	1 3
95003-39xxx-20	95003-39001-10M <95003-39003-10M>	12.0	14.0	1 3
95003-40xxx-20	95003-40001-10M <95003-40003-10M>	12.0	16.0	1 3
95003-40xxx-3x	95003-40001-60M <95003-40003-60M>	12.0	16.0	1 3
95003-40xxx-60	95003-40001-60M <95003-40003-60M>	12.0	16.0	1 3
95003-43xxx-1x	95003-43001-10M <95003-43003-10M> <95003-43008-10M>	13.0	15.0	1 3 8
95003-43xxx-20	95003-43001-10M <95003-43003-10M> <95003-43008-10M>	13.0	15.0	1 3 8
95003-45xxx-1x	95003-45001-10M <95003-45003-10M> <95003-45008-10M>	14.0	18.0	1 3 8
95003-45xxx-20	95003-45001-10M <95003-45003-10M> <95003-45008-10M>	14.0	18.0	1 3 8
95003-50xxx-1x	95003-50001-10M <95003-50003-10M>	16.0	19.0	1 3
95003-50xxx-20	95003-50001-10M <95003-50003-10M>	16.0	19.0	1 3
95003-50xxx-3x	95003-50001-60M <95003-50003-60M>	16.0	19.0	1 3
95003-55xxx-1x	95003-55001-10M <95003-55003-10M>	17.5	20.5	1 3
95003-55xxx-20	95003-55001-10M <95003-55003-10M>	17.5	20.5	1 3
95003-60xxx-1x	95003-60001-10M <95003-60003-10M>	22.0	27.0	1 3
95003-60xxx-20	95003-60001-10M <95003-60003-10M>	22.0	27.0	1 3
95003-60xxx-3x	95003-60001-60M <95003-60003-60M>	22.0	27.0	1 3
95003-60xxx-60	95003-60001-60M <95003-60003-60M>	22.0	27.0	1 3

General purpose hoses			
Standard part No.	Bulk part No.	Bulk part	
		Inner diameter (mm)	Length (m)
95005-11xxx-3x	95005-11001-30M	11.0	1
95005-11xxx-5x	95005-11001-50M	11.0	1
95005-12xxx-1x	95005-12001-10M <95005-12003-10M>	12.0	1 3
95005-12xxx-2x	95005-12001-20M	12.0	1
95005-12xxx-3x	95005-12001-30M	12.0	1
95005-12xxx-5x	95005-12001-50M	12.0	1
95005-14xxx-1x	95005-14001-10M	14.0	1
95005-14xxx-2x	95005-14001-20M <95005-14003-20M>	14.0	1 3
95005-14xxx-3x	95005-14001-30M	14.0	1
95005-14xxx-5x	95005-14001-50M	14.0	1
95005-17xxx-1x	95005-17001-10M	17.0	1
95005-17xxx-2x	95005-17001-20M	17.0	1
95005-17xxx-3x	95005-17001-30M	17.0	1
95005-17xxx-5x	95005-17001-50M	17.0	1
95005-30xxx-3x	95005-30001-30M	3.0	1
95005-30xxx-5x	95005-30001-50M	3.0	1
95005-35xxx-1x	95005-35001-10M <95005-35003-10M> <95005-35008-10M>	3.5	1 3 8
95005-35xxx-2x	95005-35001-20M	3.5	1
95005-35xxx-3x	95005-35001-30M	3.5	1
95005-35xxx-4x	95005-35001-10M <95005-35003-10M> <95005-35008-10M>	3.5	1 3 8
95005-35xxx-5x	95005-35001-50M	3.5	1
95005-45xxx-1x	95005-45001-10M <95005-45003-10M> <95005-45008-10M>	4.5	1 3 8
95005-45xxx-2x	95005-45001-20M	4.5	1
95005-45xxx-3x	95005-45001-30M	4.5	1

General purpose hoses			
Standard part No.	Bulk part No.	Bulk part	
		Inner diameter (mm)	Length (m)
95005-45xxx-4x	95005-45001-10M <95005-45003-10M> <95005-45008-10M>	4.5	1 3 8
95005-45xxx-5x	95005-45001-50M	4.5	1
95005-50xxx-3x	95005-50001-30M <95005-50003-30M>	5.0	1 3
95005-50xxx-5x	95005-50001-50M	5.0	1
95005-55xxx-1x	95005-55001-10M <95005-55003-10M> <95005-55008-10M>	5.3	1 3 8
95005-55xxx-2x	95005-55001-20M <95005-55003-20M>	5.3	1 3
95005-55xxx-4x	95005-55001-10M <95005-55003-10M> <95005-55008-10M>	5.3	1 3 8
95005-65xxx-1x	95005-65001-10M <95005-65003-10M>	6.5	1 3
95005-65xxx-2x	95005-65001-20M	6.5	1
95005-70xxx-3x	95005-70001-30M <95005-70003-30M>	7.0	1 3
95005-70xxx-5x	95005-70001-50M	7.0	1
95005-75xxx-1x	95005-75001-10M <95005-75003-10M>	7.3	1 3
95005-75xxx-2x	95005-75001-20M	7.3	1
95005-80xxx-1x	95005-80001-10M <95005-80003-10M>	8.0	1 3
95005-80xxx-2x	95005-80001-20M	8.0	1
95005-80xxx-3x	95005-80001-30M	8.0	1
95005-80xxx-5x	95005-80001-50M	8.0	1
95005-91xxx-3x	95005-91001-30M	12.0	1
95005-91xxx-5x	95005-91001-50M	12.0	1
95005-92xxx-3x	95005-92001-30M	12.0	1
95005-92xxx-5x	95005-92001-50M	12.0	1

NOTE: X is displayed to represent the omitted numerals and letters of the roman alphabet.

⊙ **CAUTION: It is DANGEROUS to confuse the fuel hose with the general purpose hose or vinyl hose.**

Never use a general purpose hose or vinyl hose in place of a fuel hose or vice versa. Always use the correct bulk part in the parts catalogue, according to the service manual or the instructions issued with the bulk part.

• Bulk part number of fuel hose, general purpose hose and vinyl hose.

(Example)

95001-75001-50M

Bulk part number: Refers to the bulk part.

Marking code (hose type): (fuel hose and general purpose hose)

Change code (for added hose): (Vinyl hose)

- Indicates number mark or change sequence, however, the code for the bulk part must be strictly 0 (zero).

Types of code:

- Fuel hose
 - 2: Red outside braid (3 mm inside dia. only)
 - 5: Black inside braid
 - 3: Red (3 mm inside dia. only)
 - 4: Ash gray with red stripe (3 mm inside dia. only)
 - 6: Black
- Vinyl hose
 - 1: Clear
 - 2: Black
 - 3: Light red
 - 6: Light red
 - 7: Pale black
- General hose
 - 1: Ash gray
 - 2: Ash gray
 - 3: Black
 - 5: Black

Lengths: 001: 1 m (standard)
003: 3 m
008: 8 m

I.D code: (fuel hose and general purpose hose)

- 30: 3.0 mm
- 35: 3.5 mm
- 45: 4.5 mm
- 50: 5.0 mm
- 55: 5.3 mm, 5.5 mm
- 65: 6.5 mm
- 70: 7.0 mm
- 75: 7.3 mm, 7.5 mm
- 80: 8.0 mm
- 11: 11 mm
- 91: 12 mm (outside dia. 15) mm
- 92: 12 mm (outside dia. 16) mm
- 12: 12 mm (outside dia. 17) mm
- 14: 14 mm
- 17: 17 mm

ID./OD. code: (vinyl hose)

- 01: ID. 2.9, OD. 6.8 mm
- 03: ID. 3.0, OD. 6.0 mm
- 05: ID. 3.5, OD. 6.5 mm
- 07: ID. 4.0, OD. 7.0 mm
- 08: ID. 4.5, OD. 6.5 mm
- 09: ID. 4.5, OD. 8.0 mm
- 12: ID. 5.0, OD. 7.0 mm
- 10: ID. 5.0, OD. 8.0 mm
- 11: ID. 5.0, OD. 9.0 mm
- 14: ID. 6.0, OD. 9.0 mm
- 17: ID. 7.0, OD. 9.0 mm
- 19: ID. 7.0, OD. 11.0 mm
- 21: ID. 8.0, OD. 9.0 mm
- 23: ID. 8.0, OD. 12.0 mm
- 25: ID. 9.0, OD. 11.0 mm
- 27: ID. 9.0, OD. 13.0 mm
- 33: ID. 10.0, OD. 14.0 mm
- 36: ID. 11.0, OD. 13.0 mm
- 37: ID. 11.0, OD. 15.0 mm
- 38: ID. 12.0, OD. 13.0 mm
- 39: ID. 12.0, OD. 14.0 mm
- 40: ID. 12.0, OD. 16.0 mm
- 43: ID. 13.0, OD. 15.0 mm
- 45: ID. 14.0, OD. 18.0 mm
- 50: ID. 16.0, OD. 19.0 mm
- 55: ID. 17.5, OD. 20.5 mm
- 60: ID. 22.0, OD. 27.0 mm

Hose type: 1: Fuel hose
3: Vinyl hose
5: General hose

ENGINE GROUP

C 2

E-1

CYLINDER HEAD

D 1

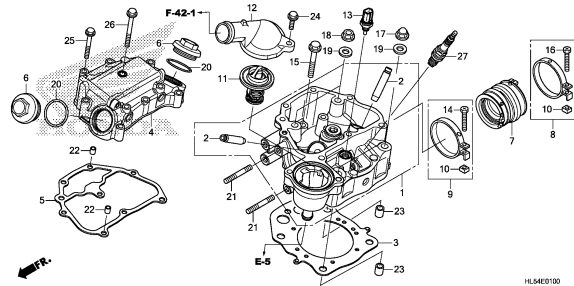

E-2

CAMSHAFT/VALVE

D 3

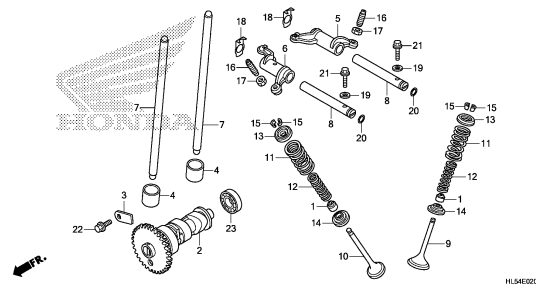

E-3

CAM CHAIN/TENSIONER

D 4

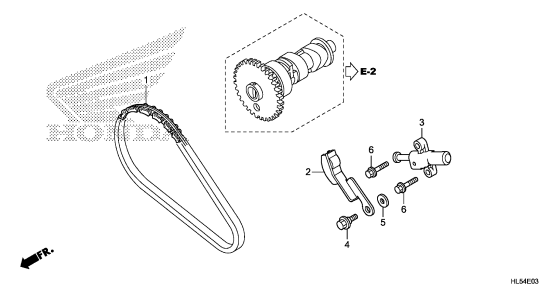

E-4

CYLINDER

D 5

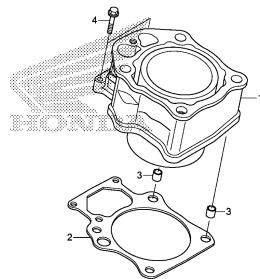

E-5

WATER PUMP COVER

D 6

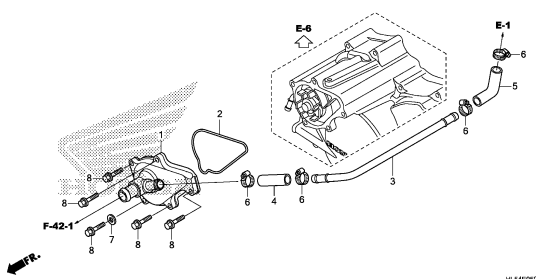

E-6

FRONT CRANKCASE COVER

D 7

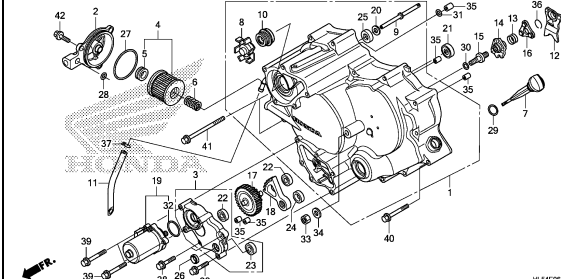

E-7

CLUTCH

D 9

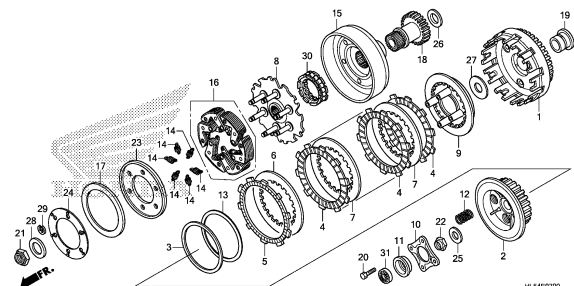

E-9

OIL PUMP

D11

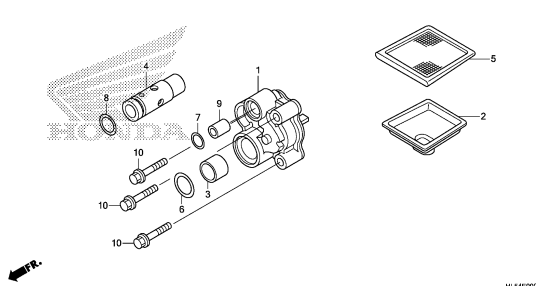

E-10

REAR CRANKCASE COVER

D12

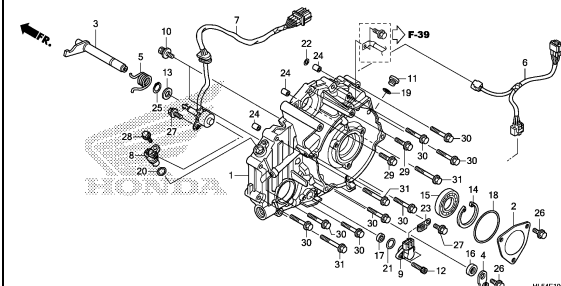

ENGINE GROUP

C 3

E-11

GENERATOR

D14

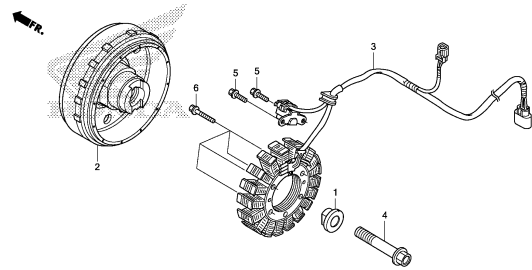

HL54E1100

E-12

STARTING GEAR

D15

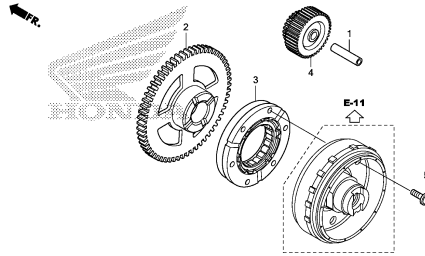

HL54E1200

E-13

STARTER MOTOR

D16

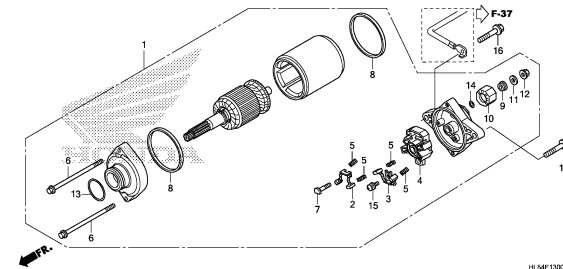

HL54E1300

E-14

CRANKCASE

E 1

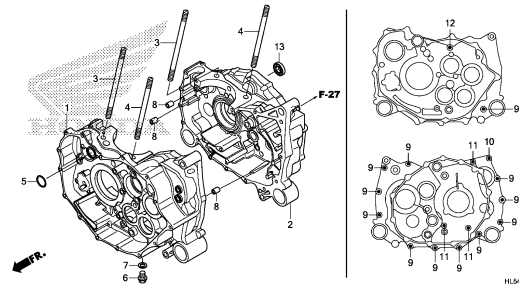

HL54E1400

E-15

CRANKSHAFT/PISTON

E 2

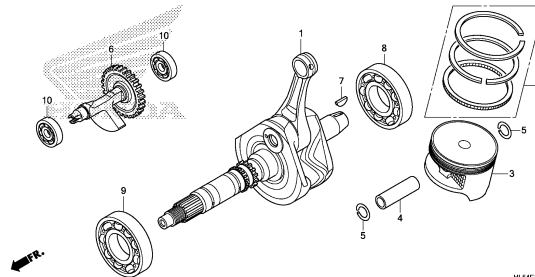

HL54E1500

E-16

TRANSMISSION

E 3

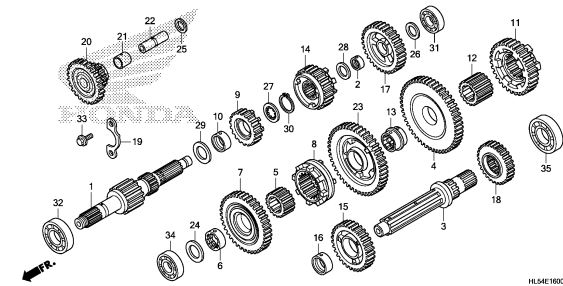

HL54E1600

E-19

GEARSHIFT FORK

E 5

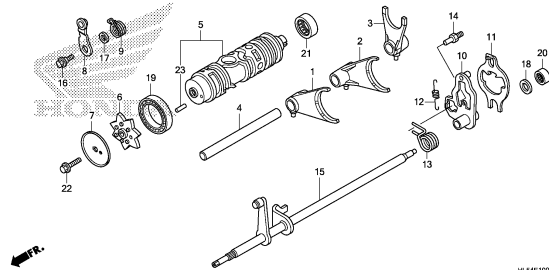

HL54E1900

E-20

FINAL SHAFT

E 6

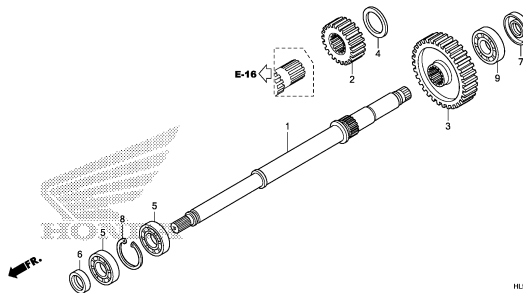

HL54E2000

E-23

THROTTLE BODY

E 7

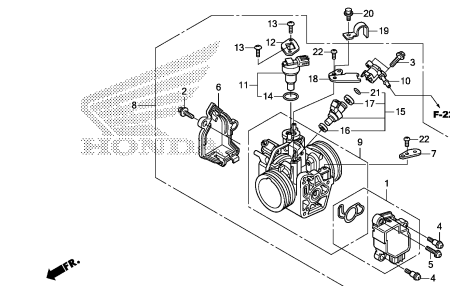

HL54E2300

2

FRAME GROUP

C 4

F-1

HEADLIGHT

F 1

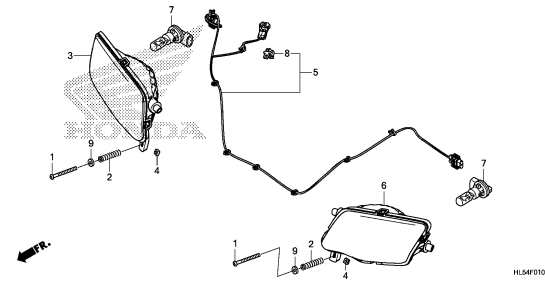

HL54F0100

F-2

SWITCH/METER

F 2

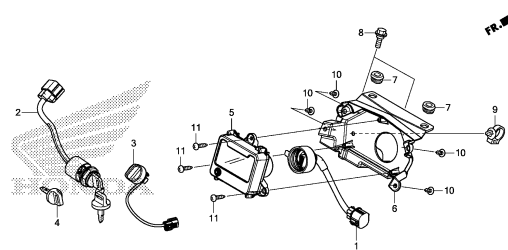

HL54F0200

F-3

FR. BRAKE MASTER CYLINDER

F 3

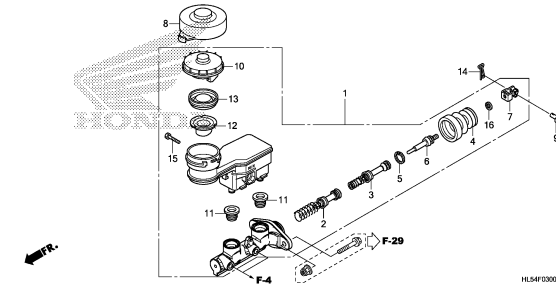

HL54F0300

F-4

BRAKE PIPE

F 4

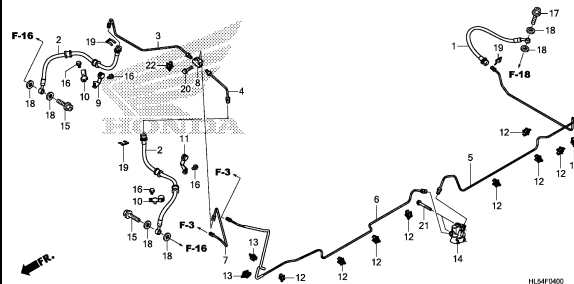

HL54F0400

F-5

PARKING BRAKE

F 5

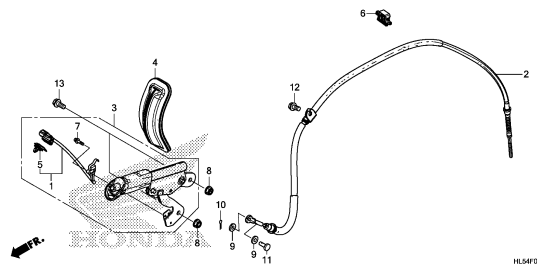

HL54F0500

F-6

INSTRUMENT PANEL

F 6

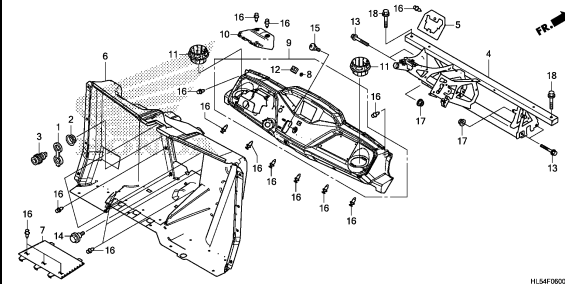

HL54F0600

F-7

STEERING WHEEL/STEERING SHAFT

F 7

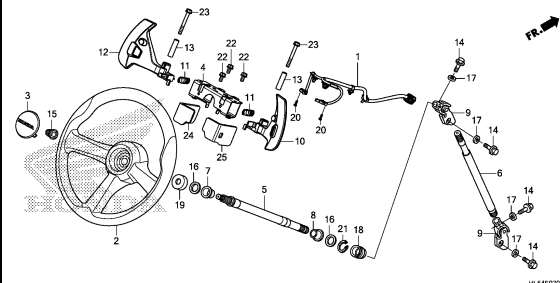

HL54F0700A

F-8

STEERING GEAR BOX/TIE ROD

F 8

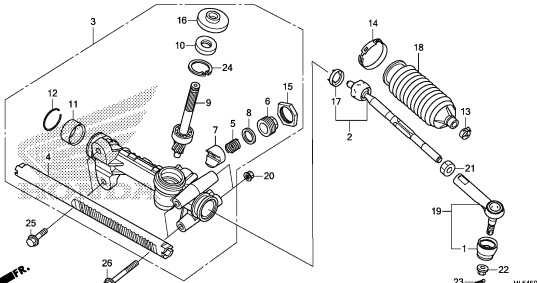

HL54F0800

F-9

FRONT GRILLE/FRONT BUMPER

F 10

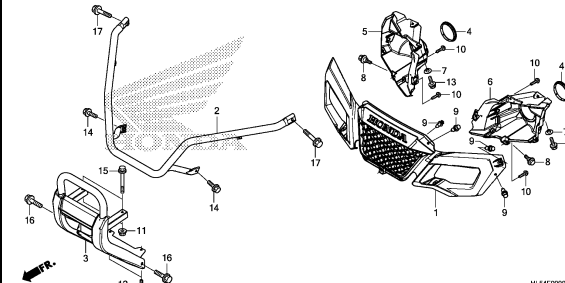

HL54F0900

3

FRAME GROUP

C 5

F-10

FRONT FENDER/HOOD

F11

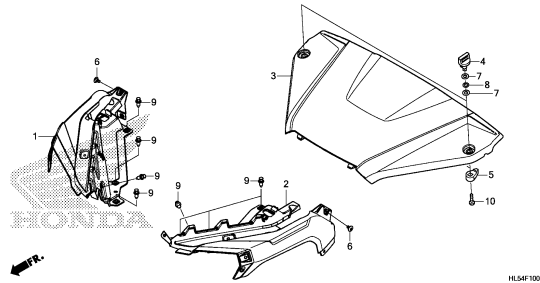

HL5AF100

F-11

SHIFT LEVER/SELECT LEVER

F12

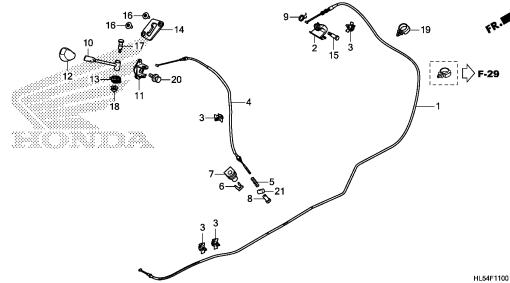

HL5AF110

F-12

FRONT CUSHION

F13

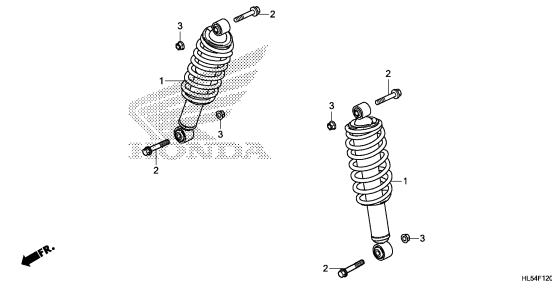

HL5AF120

F-13

FRONT ARM

F14

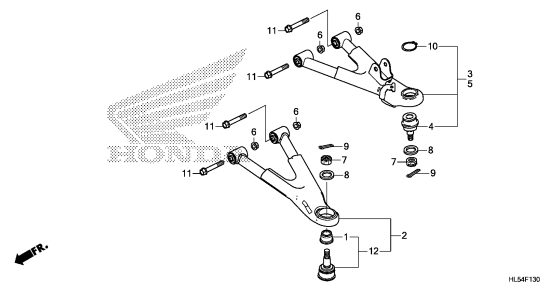

HL5AF130

F-14

FRONT KNUCKLE/FRONT DRIVESHAFT

F15

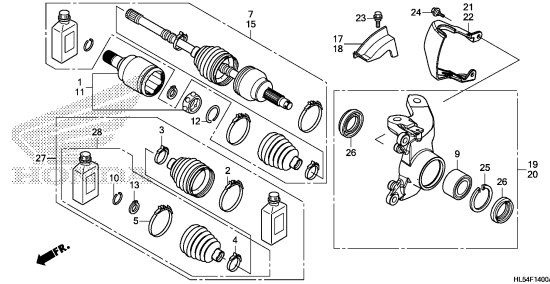

HL5AF140A

F-15

FRONT FINAL GEAR

G 1

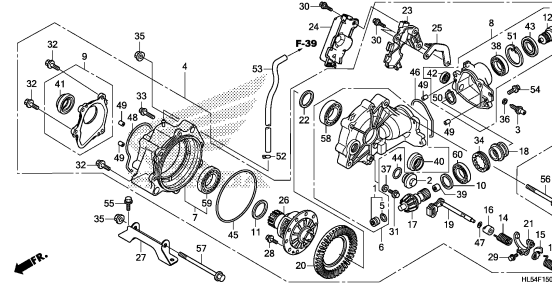

HL5AF150

F-16

FRONT BRAKE CALIPER

G 4

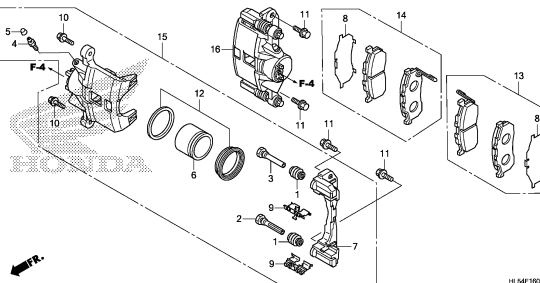

HL5AF160A

F-17

WHEEL

G 5

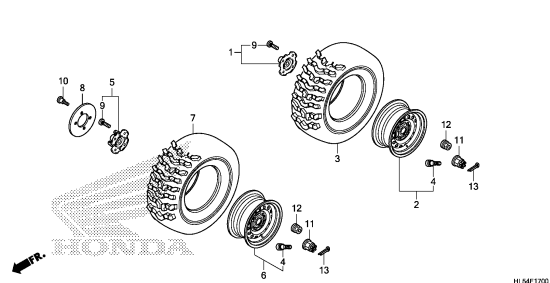

HL5AF170

F-18

REAR BRAKE CALIPER

G 6

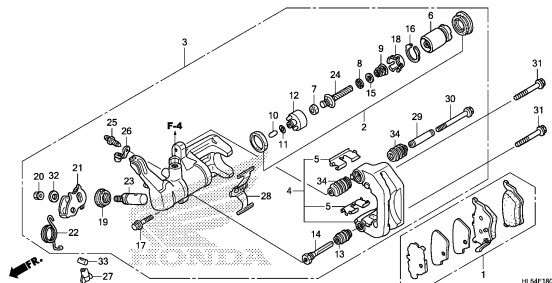

HL5AF180A

3

FRAME GROUP

C 6

F-19

FINAL DRIVEN GEAR

G 8

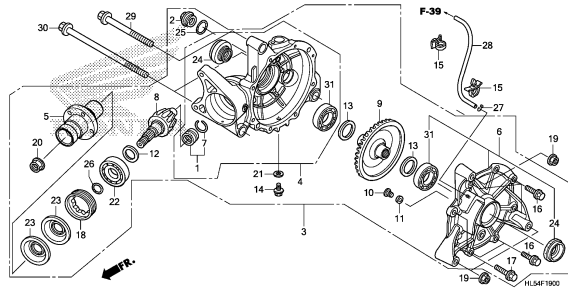

F-20

PROPELLER SHAFT

G10

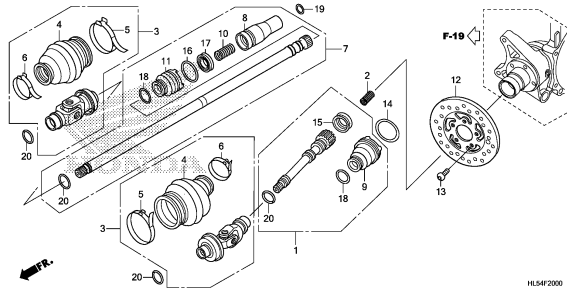

F-21

FUEL TANK

G11

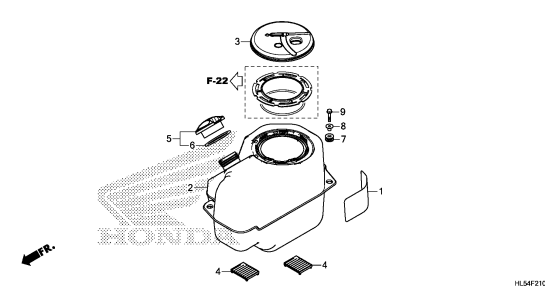

F-22

FUEL PUMP

G12

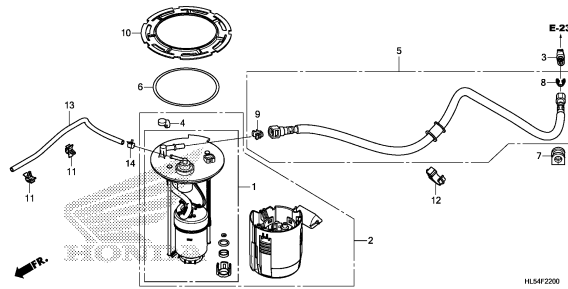

F-23

FRONT DOOR

G13

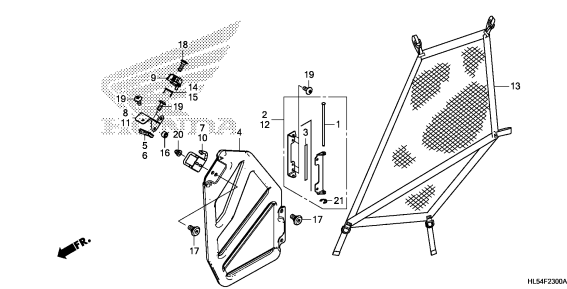

F-24

SEAT

G14

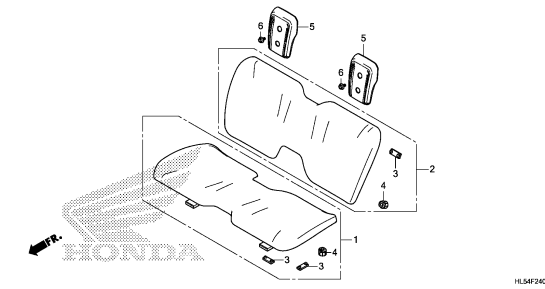

F-25

SEATBELT

G15

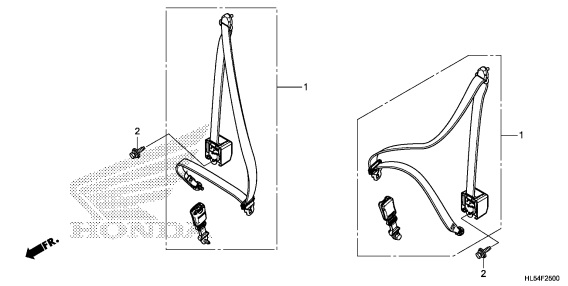

F-26

SEAT BOTTOM COVER

G16

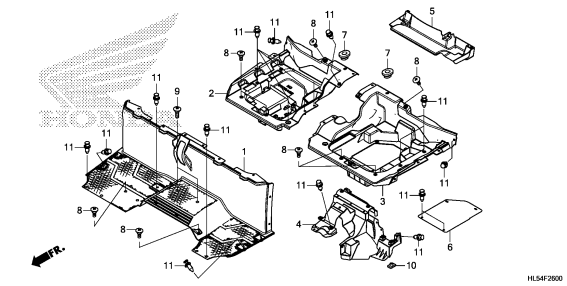

F-27

AIR CLEANER

H 1

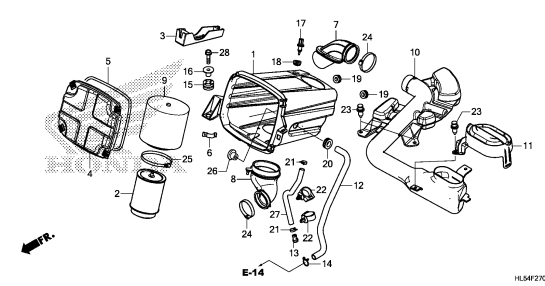

3

FRAME GROUP

C 7

F-28

EXHAUST MUFFLER

H 3

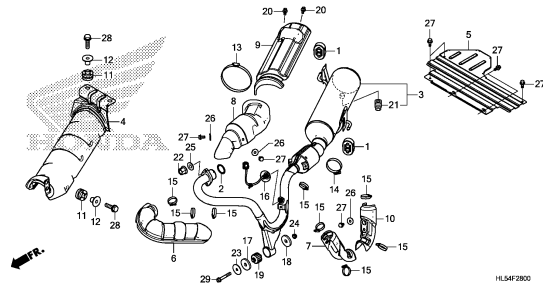

HL54F2800

F-29

PEDAL

H 5

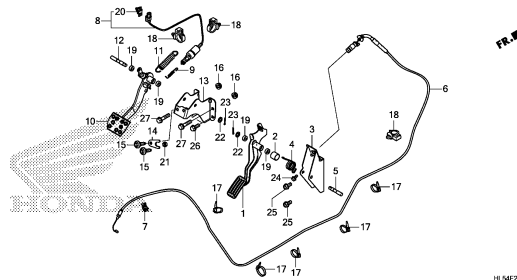

HL54F2900

F-30

REAR ARM

H 7

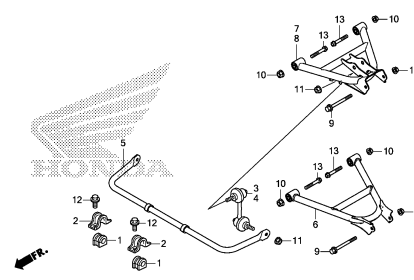

HL54F3000

F-31

REAR KNUCKLE/REAR DRIVESHAFT

H 8

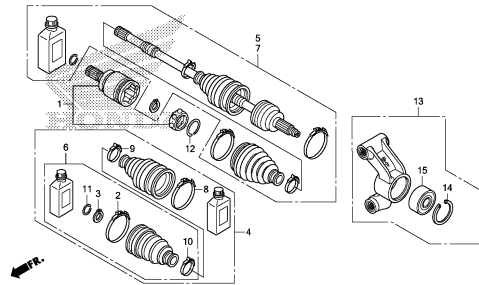

HL54F3100

F-32

REAR CUSHION

H 9

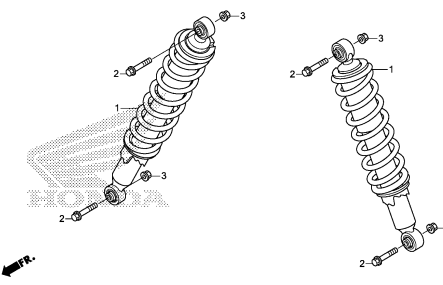

HL54F3200

F-33

SIDE COVER

H10

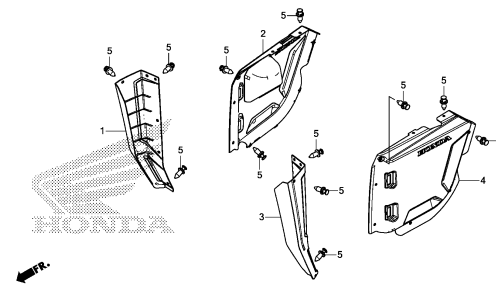

HL54F3300

F-34

LUGGAGE CARRIER

H11

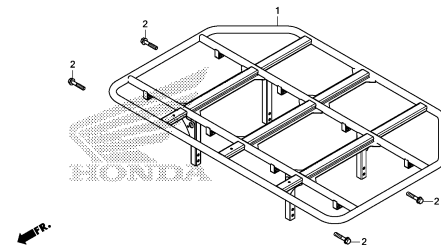

HL54F3400

F-35

REAR FENDER

H12

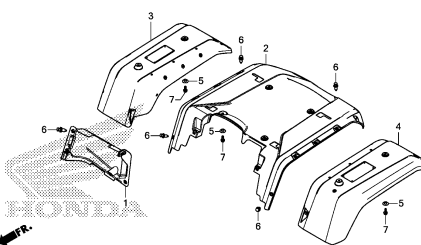

HL54F3500

F-36

TAILLIGHT

H13

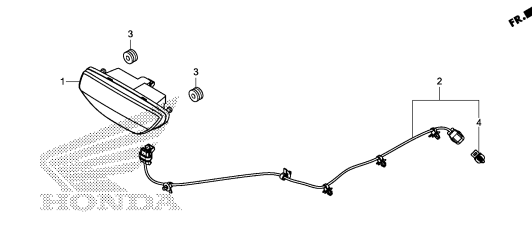

HL54F3600

3

FRAME GROUP

C 8

F-37

BATTERY

H14

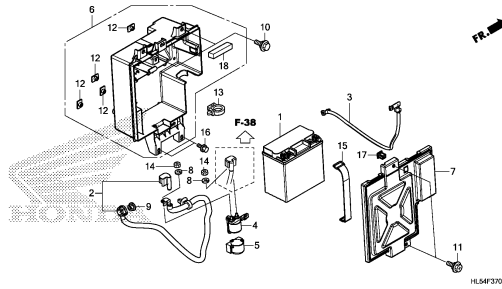

HL54F370A

F-38

WIRE HARNESS

H15

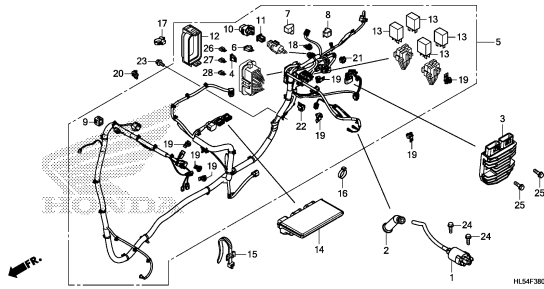

HL54F380A

F-39

FRAME BODY

I 1

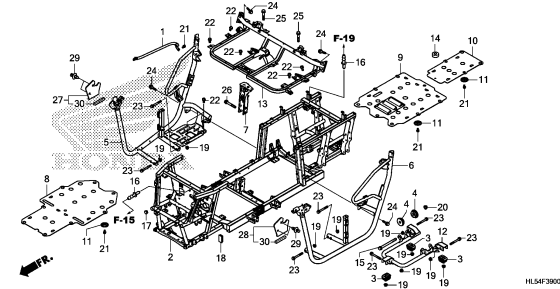

HL54F390B

F-40

ROLL BAR

I 3

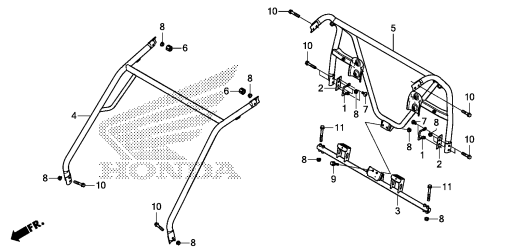

HL54F400

F-42

RADIATOR

I 4

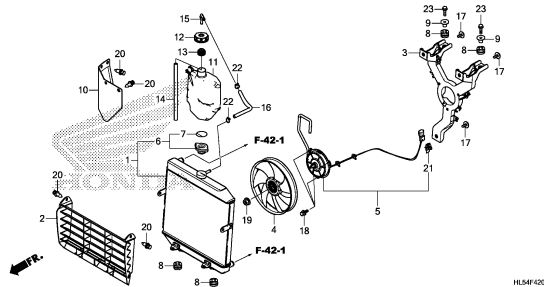

HL54F420

F-42-1

WATER PIPE/WATER HOSE

I 5

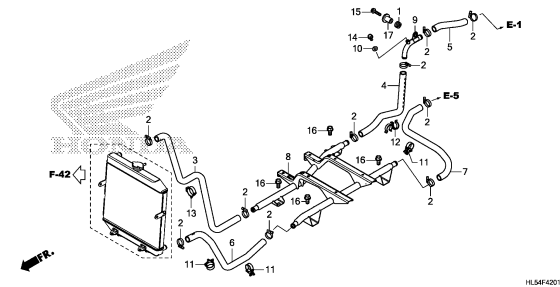

HL54F4201

F-43

TOOL

I 6

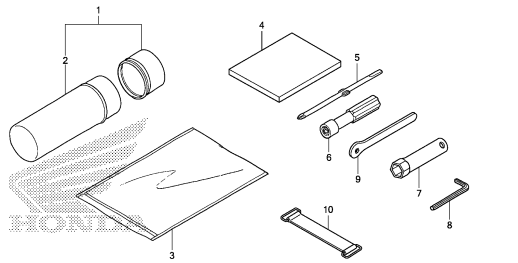

HL54F430

F-44

CAUTION LABEL

I 7

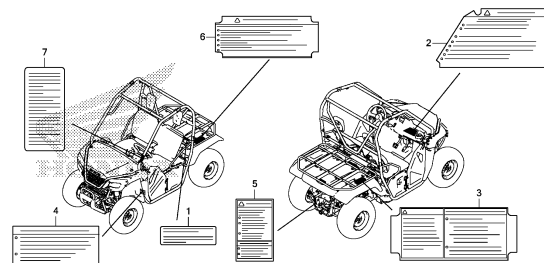

HL54F440

F-45

MARK

I 8

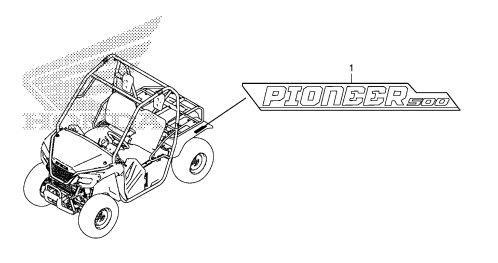

HL54F450

E-1

CYLINDER HEAD

D 1

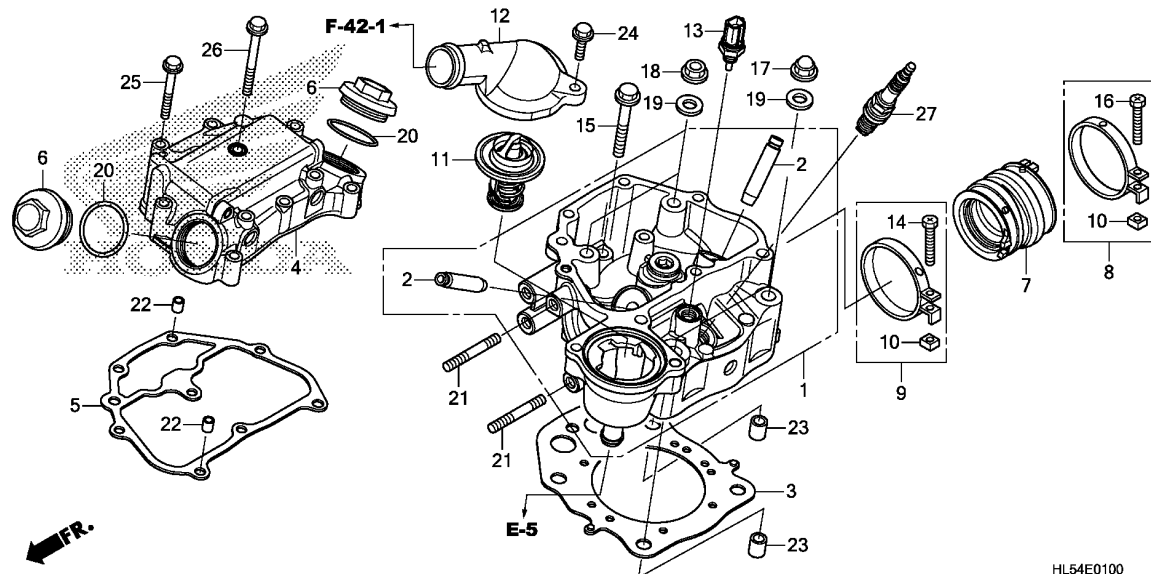

Service item F.R.T.

HL54E0100

Ref. No.	Part No.	Description	Reqd. QTY		Serial No.	Parts catalogue code
			SXS500M '15	'16		
1	12200-HP7-A01	HEAD COMP., CYLINDER	1	1		
2	12204-HP7-305	GUIDE, VALVE(O.S.)	2	2		
3	12251-HR0-F01	GASKET, CYLINDER HEAD	1	1		
4	12310-HP5-L10	COVER COMP., CYLINDER HEAD ..	1	1		
5	12315-HR0-F01	GASKET, HEAD COVER	1	1		
6	12361-HP5-600	CAP, TAPPET ADJUSTING HOLE ..	2	2		
7	16211-HR4-A40	INSULATOR, THROTTLE BODY	1	1		
8	16217-MBW-J20	BAND, INSULATOR	1	1		
9	16217-MEG-000	BAND, INSULATOR	1	1		
10	16222-MV4-300	NUT, SQUARE, 5MM	2	2		
11	19300-HN8-003	THERMOSTAT ASSY.	1	1		
12	19321-HP5-L10	COVER, THERMOSTAT	1	1		
13	37870-MGS-D31	SENSOR ASSY., WATER TEMP	1	1		
14	90005-MM4-000	BOLT, RECESSED, 5X32	1	1		
15	90009-PNA-000	BOLT, FLANGE, 8X55	1	1		
16	90023-MM5-000	BOLT, RECESSED, 5X28	1	1		
17	90201-HA0-000	NUT, CAP, 10MM	2	2		
18	90204-634-000	NUT, FLANGE, 10MM	2	2		
19	90465-MM9-000	WASHER, 10MM	4	4		
20	91301-428-003	O-RING, 35.5X3(NOK)	2	2		
21	92900-08025-0B	BOLT, STUD, 8X25	2	2		
22	94301-08140	DOWEL PIN, 8X14	2	2		
23	94301-12160	PIN A, DOWEL, 12X16	2	2		
24	95701-06020-00	BOLT, FLANGE, 6X20	2	2		
25	95701-06050-00	BOLT, FLANGE, 6X50	7	7		

2

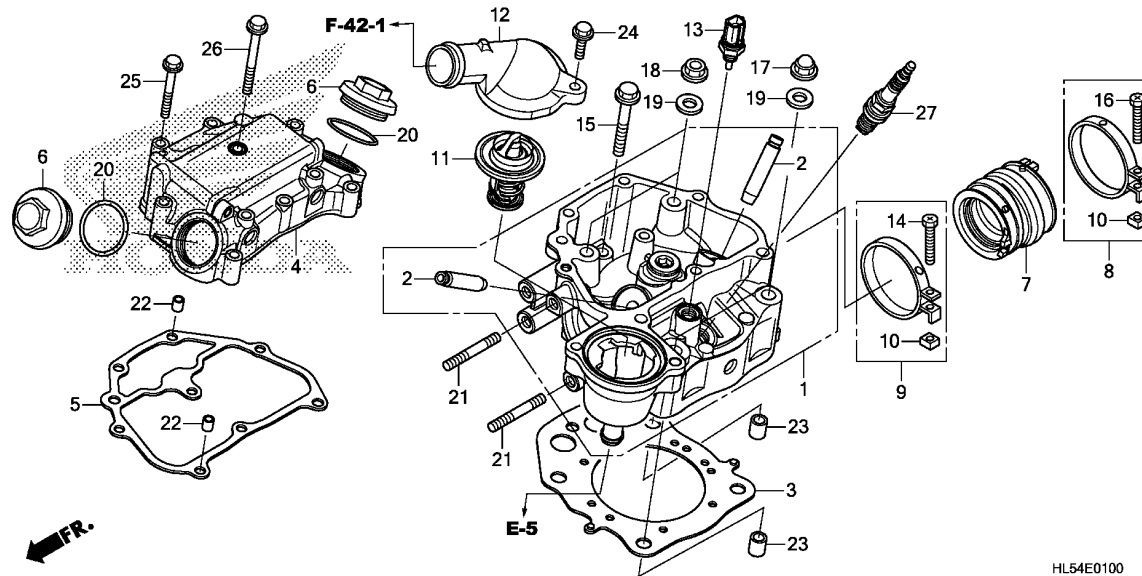

Ref. No.	Part No.	Description	Reqd. QTY		Serial No.	Parts catalogue code
			SXS500M '15	'16		
26	95701-06065-00	BOLT, FLANGE, 6X65	1	1		
27	98079-5514E	PLUG, SPARK(BKR5E-11) (NGK) ..	1	1		

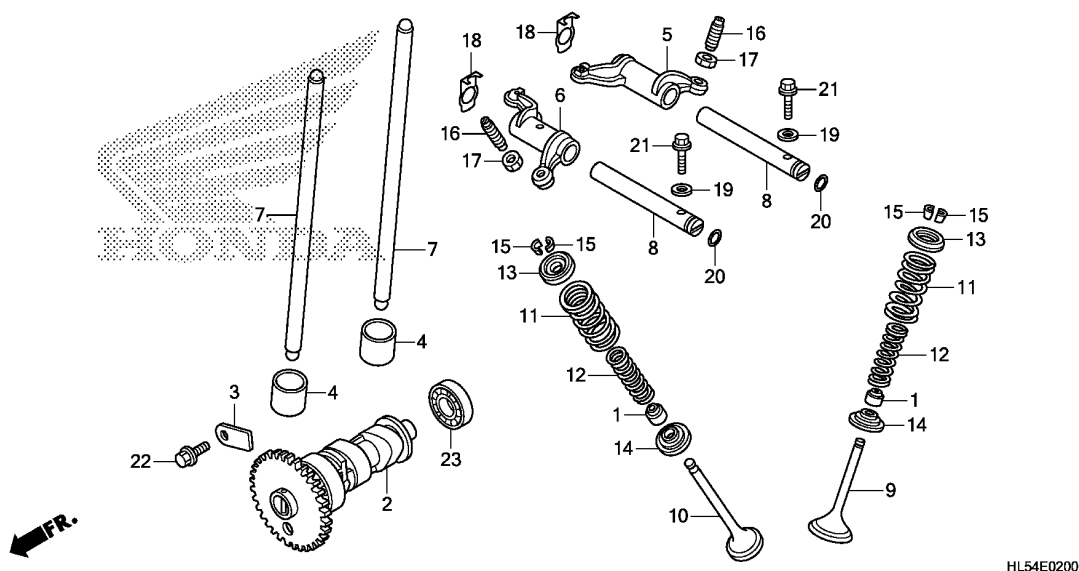

Service item F.R.T.

Ref. No.	Part No.	Description	Reqd. QTY		Serial No.	Parts catalogue code
			SXS500M '15	'16		
1	12208-MBB-003	SEAL, EX. VALVE STEM	2	2		
2	14100-HR0-F00	CAMSHAFT COMP.(38T)	1	1		
3	14115-HP5-000	PLATE, CAM FIXING	1	1		
4	14421-HN8-000	FOLLOWER, CAM	2	2		
5	14431-HR0-F00	ARM, IN. VALVE ROCKER	1	1		
6	14432-HP5-600	ARM, EX. VALVE ROCKER	1	1		
7	14440-HP5-600	ROD COMP., PUSH	2	2		
8	14451-HR3-A40	SHAFT, ROCKER ARM	2	2		
9	14711-HR3-A40	VALVE, IN.	1	1		
10	14721-HR3-A40	VALVE, EX.	1	1		
11	14751-HP0-A00	SPRING, VALVE OUTER	2	2		
12	14761-HP0-A00	SPRING, VALVE INNER	2	2		
13	14771-HP0-A00	RETAINER, VALVE SPRING	2	2		
14	14775-HP0-A00	SEAT, VALVE SPRING	2	2		
15	14781-MBB-003	COTTER, VALVE	4	4		
16	90012-426-000	SCREW, TAPPET ADJUSTING	2	2		
17	90206-250-000	NUT, TAPPET ADJUSTING	2	2		
18	90403-HP5-600	WASHER, SPRING	2	2		
19	90441-706-000	WASHER, SEALING, 6MM	2	2		
20	91306-105-690	O-RING, 1.5X9.5	2	2		
21	95701-06022-00	BOLT, FLANGE, 6X22	2	2		
22	95701-08016-00	BOLT, FLANGE, 8X16	1	1		
23	96100-62020-00	BEARING, RADIAL BALL, 6202 ..	1	1		



E-3

CAM CHAIN/TENSIONER

D 4

Service item

F.R.T.

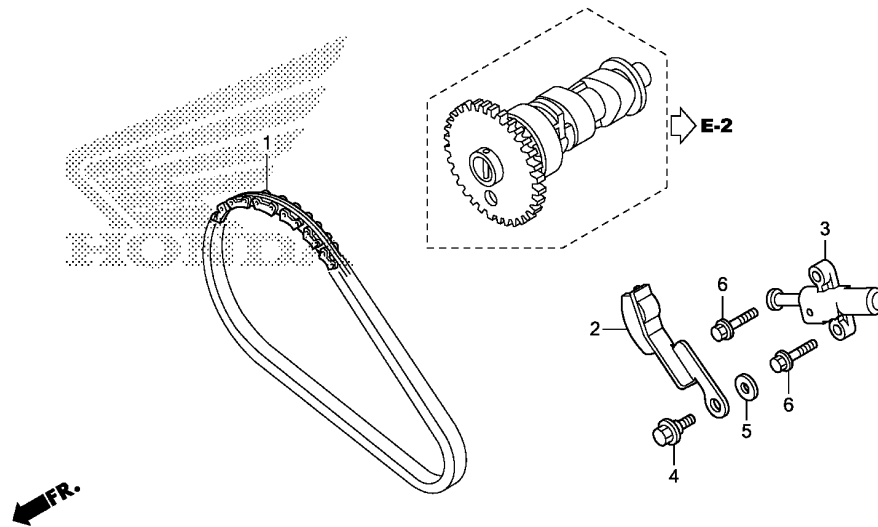

HL54E0300

Ref. No.	Part No.	Description	Reqd. QTY		Serial No.	Parts catalogue code
			SXS500M '15	'16		
1	14401-HP5-601	CHAIN, CAM(BORG WARNER)(60L)	1	1		
2	14510-HP5-600	TENSIONER COMP., CAM CHAIN ..	1	1		
3	14540-HN5-671	ADJUSTER, TENSIONER	1	1		
4	90023-MR5-670	BOLT, GEARSHIFT DRUM STOPPER ARM PIVOT	1	1		
5	90417-360-000	WASHER, DRUM STOPPER	1	1		
6	95701-06022-08	BOLT, FLANGE, 6X22	2	2		

2

E-4

CYLINDER

D 5

Service item F.R.T.

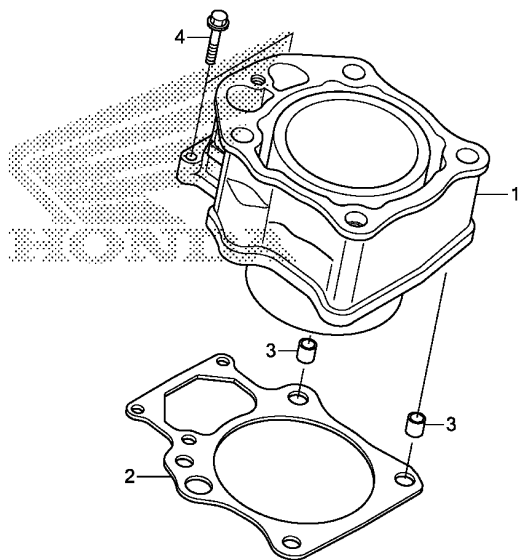

2

Ref. No.	Part No.	Description	Reqd. QTY		Serial No.	Parts catalogue code
			SXS500M '15	'16		
1	12100-HR0-F00	CYLINDER COMP.	1	1		
2	12191-HR0-F01	GASKET, CYLINDER	1	1		
3	94301-12160	PIN A, DOWEL, 12X16	2	2		
4	95701-06032-00	BOLT, FLANGE, 6X32	2	2		

E-5

WATER PUMP COVER

D 6

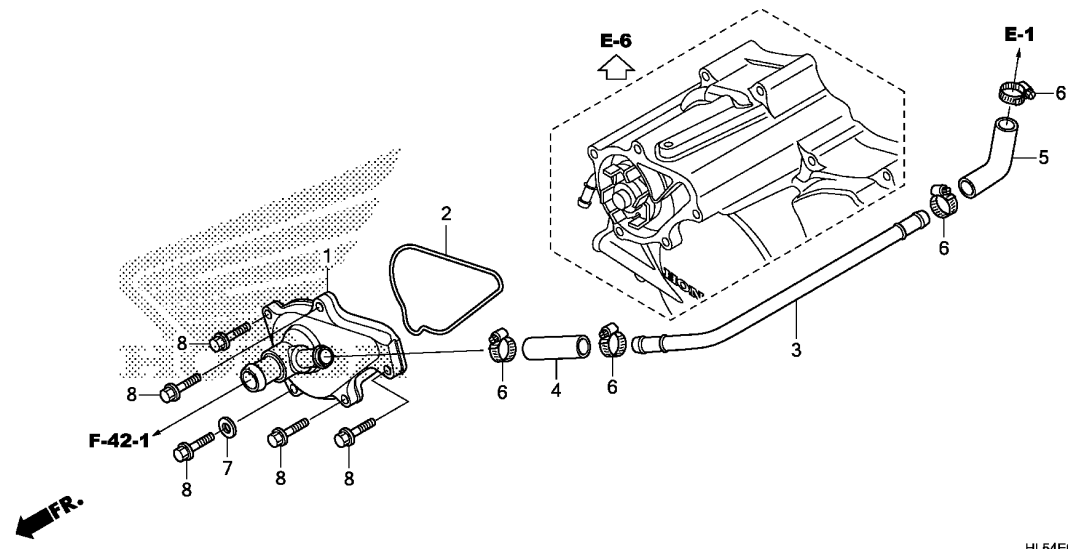

HL54E0500

Service item F.R.T.

Ref. No.	Part No.	Description	Reqd. QTY		Serial No.	Parts catalogue code
			SXS500M '15	'16		
1	19220-HP7-A00	COVER COMP., WATER PUMP	1	1		
2	19226-HP5-600	GASKET, WATER PUMP COVER	1	1		
3	19501-HR3-A40	PIPE, WATER	1	1		
4	19502-HR3-A40	HOSE, WATER BYPASS(A)	1	1		
5	19503-HR3-A40	HOSE, WATER BYPASS(B)	1	1		
6	19507-MAT-000	CLAMP, RADIATOR HOSE	4	4		
7	90441-706-000	WASHER, SEALING, 6MM	1	1		
8	95701-06025-00	BOLT, FLANGE, 6X25	5	5		

2

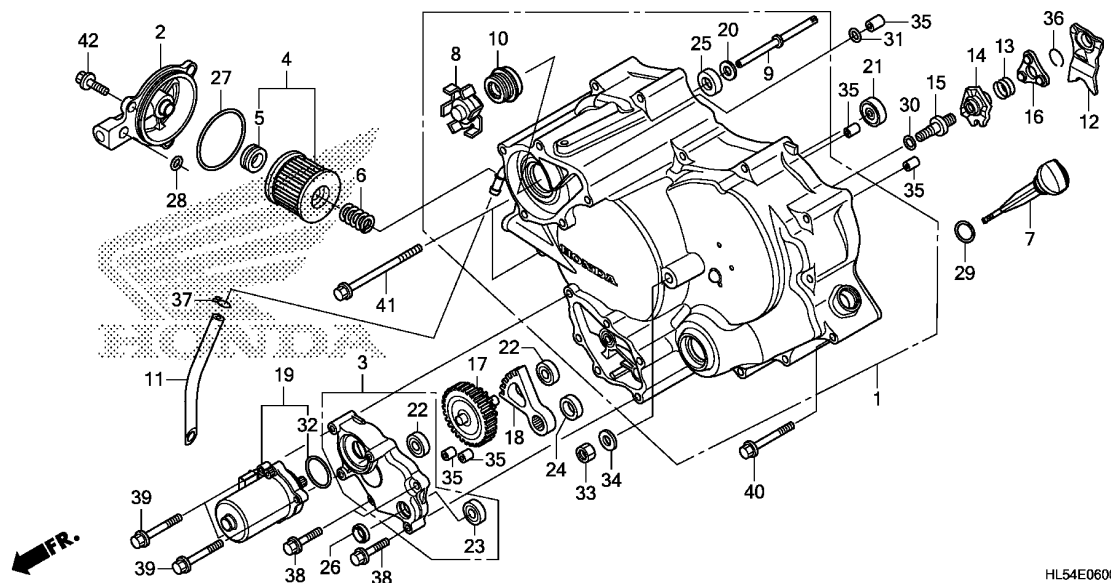

Service item F.R.T.

Ref. No.	Part No.	Description	Reqd. QTY		Serial No.	Parts catalogue code
			SXS500M '15	'16		
1	11300-HL5-A00	COVER ASSY., FR. CRANKCASE	1	1		
2	11333-HR0-F00	COVER COMP., OIL FILTER	1	1		
3	11335-HR0-F00	COVER COMP., REDUCTION GEAR	1	1		
4	15412-HM5-A10	ELEMENT, OIL FILTER	1	1		
5	15413-MC8-000	RUBBER, FILTER	1	1		
6	15414-KF0-000	SPRING, OIL FILTER ELEMENT				
		SETTING	1	1		
7	15650-HL5-A00	GAUGE, OIL LEVEL	1	1		
8	19215-MEG-300	IMPELLER, WATER PUMP	1	1		
9	19216-HP5-600	SHAFT, WATER PUMP	1	1		
10	19217-MAL-300	SEAL, MECHANICAL	1	1		
11	19507-HP5-600	HOSE, DRAIN	1	1		
12	22821-HP5-600	PLATE, CLUTCH CAM	1	1		
13	22825-HP5-600	SPRING, CAM PLATE SIDE	1	1		
14	22830-HP5-600	PLATE COMP., CLUTCH LIFTER	1	1		
15	22841-HR0-F00	BOLT, CLUTCH ADJUSTING	1	1		
16	22860-HP5-600	RETAINER COMP., BALL	1	1		
17	24615-HP5-601	GEAR, REDUCTION SHAFT(10T/84T)	1	1		
18	24617-HL5-A01	GEAR, SHIFT REDUCTION(70T)	1	1		
19	31300-HP5-601	MOTOR ASSY., CONTROL	1	1		
20	90599-767-C10	WASHER, THRUST, 12X23X2	1	1		
21	91009-HF1-671	BEARING, RADIAL BALL, 15X32X9	1	1		
22	91011-HP5-601	BEARING, RADIAL BALL, 608ZZ	2	2		
23	91050-HN7-003	BEARING, RADIAL BALL, 699ZZ	1	1		
24	91201-965-000	OIL SEAL, 12X22X5	1	1		



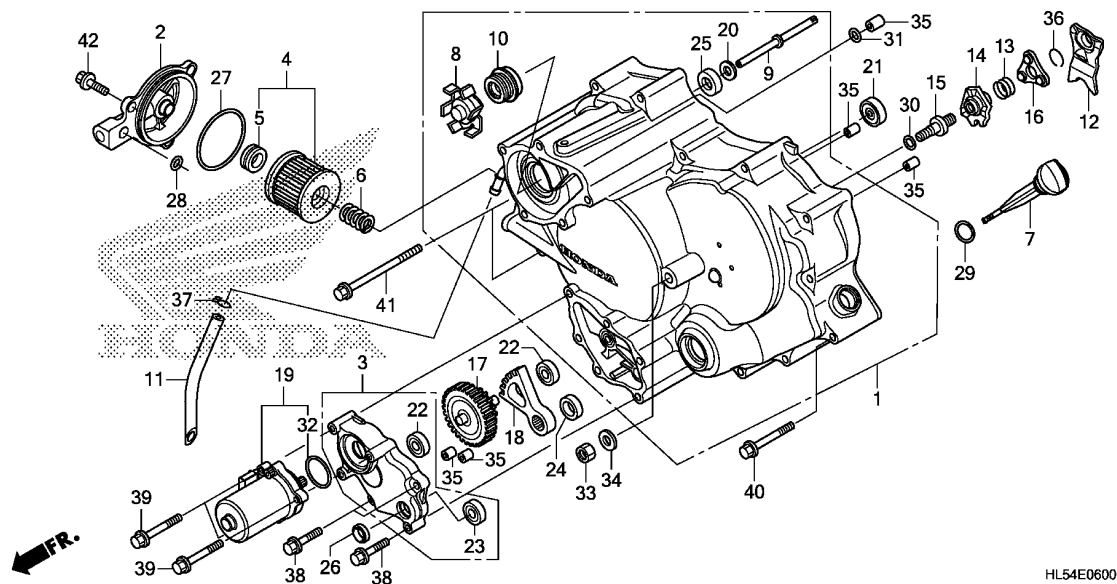

HL54E0600

Ref. No.	Part No.	Description	Reqd. QTY		Serial No.	Parts catalogue code
			SXS500M '15	'16		
25	91201-MV4-003	OIL SEAL, 12X26X7(ARAI)	1	1		
26	91201-PA9-004	OIL SEAL, 9X18X7(ARAI)	1	1		
27	91302-KF0-003	O-RING, 54X2.4(ARAI)	1	1		
28	91303-HA0-004	O-RING, 11X1.9(NOK)	1	1		
29	91307-KF0-003	O-RING, 18X3(ARAI)	1	1		
30	91308-MC7-000	O-RING, 8.2X1.5	1	1		
31	91313-MN5-004	O-RING, 7.8X1.9(NOK)	1	1		
32	91351-HM8-A51	O-RING, CONTROL MOTOR	1	1		
33	94030-08000	NUT, HEX., 8MM	1	1		
34	94102-08800	WASHER, PLAIN, 8MM	1	1		
35	94301-08140	DOWEL PIN, 8X14	5	5		
36	94601-15000	CLIP, PISTON PIN, 15MM	1	1		
37	95002-02130	CLIP, TUBE(B12.5)	1	1		
38	95701-06030-00	BOLT, FLANGE, 6X30	3	3		
39	95701-06055-00	BOLT, FLANGE, 6X55	3	3		
40	95701-06060-00	BOLT, FLANGE, 6X60	13	13		
41	95701-06110-00	BOLT, FLANGE, 6X110	2	2		
42	96001-06018-00	BOLT, FLANGE, 6X18	3	3		

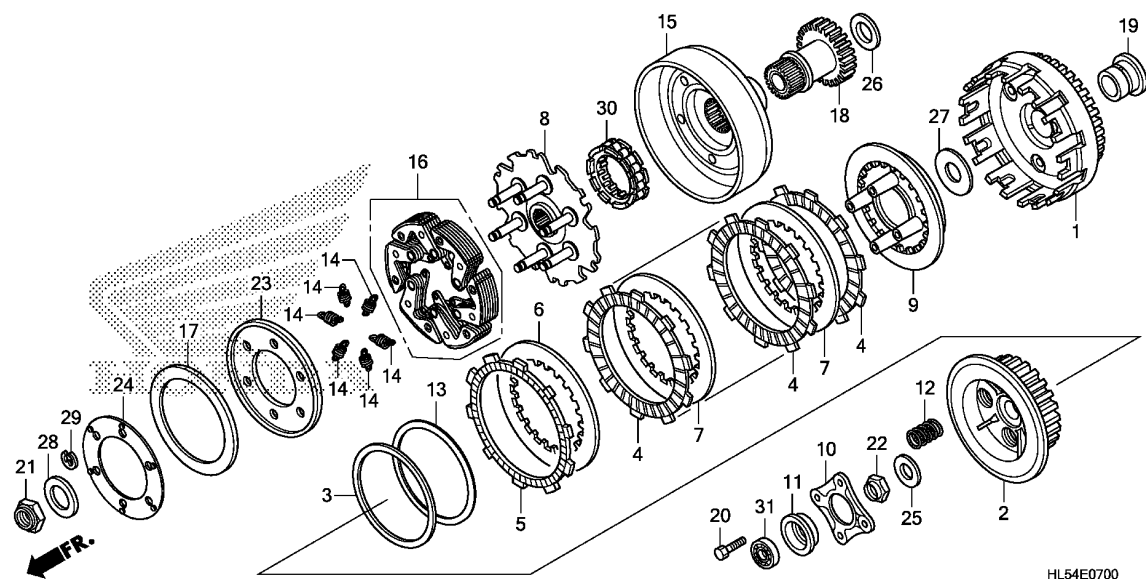

Service item F.R.T.

Ref. No.	Part No.	Description	Reqd. QTY		Serial No.	Parts catalogue code
			SXS500M			
			'15	'16		
1	22100-HP0-A00	OUTER COMP., CLUTCH	1	1		
2	22121-HP0-A00	CENTER, CLUTCH	1	1		
3	22125-435-000	SEAT, JUDDER SPRING	1	1		
4	22201-MCB-610	DISK, CLUTCH FRICTION	6	6		
5	22202-MAE-000	DISK B, CLUTCH FRICTION	1	1		
6	22321-HL5-A00	PLATE, CLUTCH	1	1		
7	22321-HN0-670	PLATE, CLUTCH	5	5		
8	22350-HR0-F00	PLATE COMP., DRIVE	1	1		
9	22351-HP0-A00	PLATE, CLUTCH PRESSURE	1	1		
10	22366-HN0-670	PLATE, CLUTCH LIFTER	1	1		
11	22367-HP5-600	COLLAR, CLUTCH LIFTER	1	1		
12	22401-HR0-F00	SPRING, CLUTCH	4	4		
13	22402-MY5-850	SPRING, JUDDER	1	1		
14	22451-HR0-F00	SPRING, CLUTCH	6	6		
15	22500-HR0-F00	OUTER COMP., CLUTCH	1	1		
16	22535-HP0-305	WEIGHT SET, CLUTCH	1	1		
17	22714-HR0-F00	SPRING, CONE DISK	1	1		
18	23120-HP0-A00	GEAR COMP., DRIVE(29T)	1	1		
19	23213-HP0-A00	BUSH, 22MM	1	1		
20	90002-HR0-E00	BOLT, HEX., 6X32	4	4		
21	90235-HM7-000	NUT, LOCK, 20MM	1	1		
22	90236-HN5-M00	NUT, LOCK, 18MM	1	1		
23	90406-HN2-000	WASHER, 66X124X1.0	1	1		
24	90407-HN2-000	WASHER, 66X107X1.6	1	1		
25	90432-HP0-A00	WASHER, SPECIAL, 18MM	1	1		



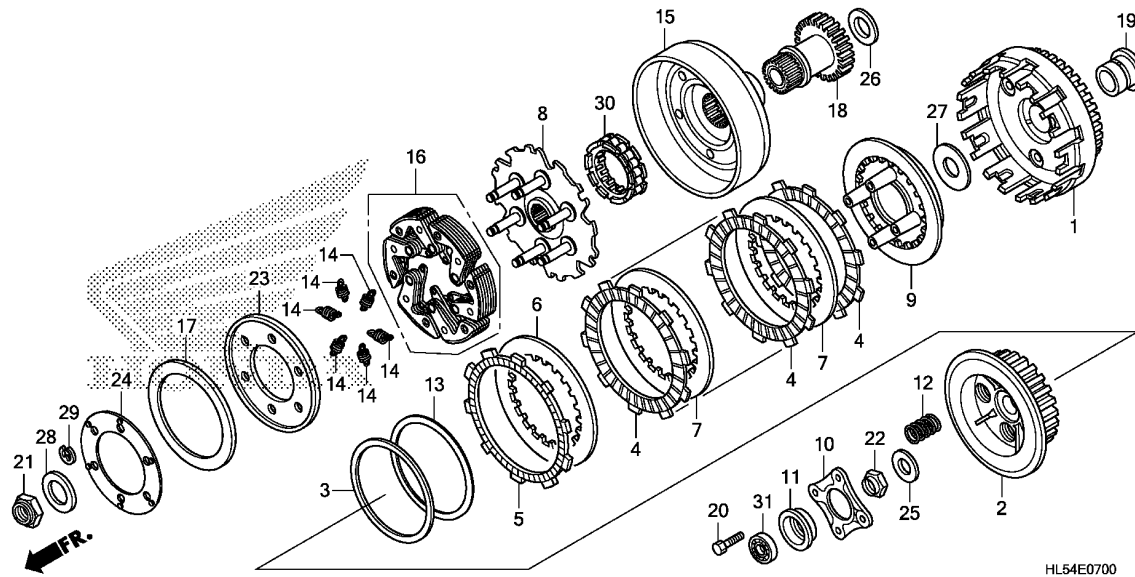

Ref. No.	Part No.	Description	Reqd. QTY		Serial No.	Parts catalogue code
			SXS500M '15	'16		
26	90457-HN2-000	WASHER, THRUST, 29X40X2	1	1		
27	90458-HN0-670	WASHER, THRUST, 22X45X0.8 ...	1	1		
28	90459-KB4-670	WASHER, THRUST, 20MM	1	1		
29	90605-HM8-000	CIRCLIP, 7MM	6	6		
30	91101-HA0-004	CLUTCH, ONE WAY	1	1		
31	96100-60030-00	BEARING, RADIAL BALL, 6003 ..	1	1		

E-9

OIL PUMP

D11

Service item

F.R.T.

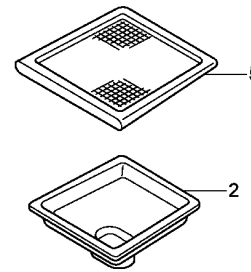
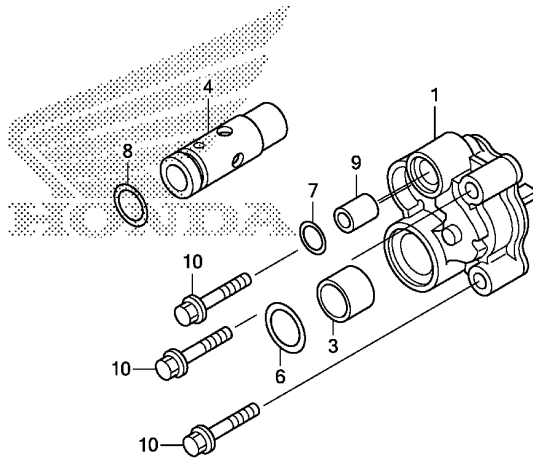

HL54E0900

Ref. No.	Part No.	Description	Reqd. QTY		Serial No.	Parts catalogue code
			SXS500M '15	'16		
1	15100-HP5-600	PUMP ASSY., OIL	1	1		
2	15153-HR0-F00	STRAINER, OIL	1	1		
3	15155-HP0-A00	COLLAR, O-RING	1	1		
4	15220-HP5-600	VALVE ASSY., RELIEF	1	1		
5	15421-HR3-A40	SCREEN, OIL FILTER	1	1		
6	91302-377-000	O-RING, 15X2.5	1	1		
7	91304-HA5-003	O-RING, 10X2(ARAI)	1	1		
8	91313-MB0-003	O-RING, 14.7X2.2(ARAI)	1	1		
9	94301-10160	DOWEL PIN, 10X16	1	1		
10	95801-06035-00	BOLT, FLANGE, 6X35	3	3		

2

E-10

REAR CRANKCASE COVER

D12

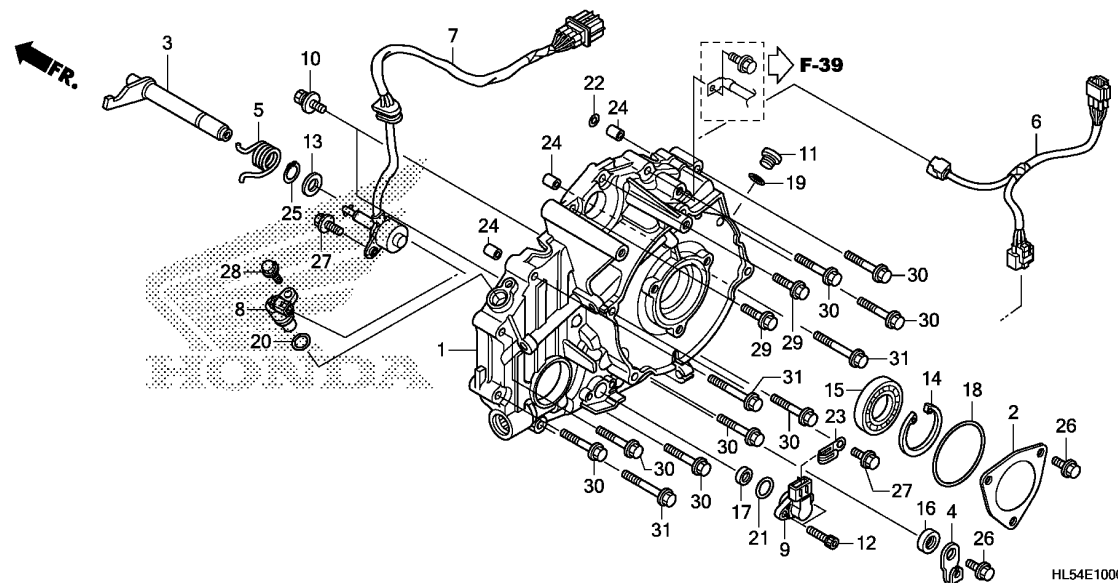

Service item

F.R.T.

Ref. No.	Part No.	Description	Reqd. QTY		Serial No.	Parts catalogue code
			SXS500M '15	'16		
1	11340-HR4-A40	COVER COMP., RR. CRANKCASE ..	1	1		
2	11342-HP5-600	CAP, RR. COVER	1	1		
3	24860-HP5-000	SHAFT COMP. A, REVERSE STOPPER	1	1		
4	24865-HP5-600	LEVER, REVERSE STOPPER	1	1		
5	24867-HP5-600	SPRING, REVERSE STOPPER	1	1		
6	32101-HL5-A00	SUB HARNESS, ENGINE	1	1		
7	35759-HL5-A01	SWITCH ASSY., CHANGE	1	1		
8	37700-HP5-601	SENSOR ASSY., SPEED(TDK-EPC)	1	1		
9	38800-HR3-A21	SENSOR ASSY., ANGLE	1	1		
10	90021-MM5-000	BOLT-WASHER, 6X12	2	2		
11	90084-KY2-000	CAP, 14MM	1	1		
12	90116-HP5-600	BOLT, SOCKET, 5X20	2	2		
13	90452-166-600	WASHER, THRUST, 12MM	1	1		
14	90602-GFZ-000	CIRCLIP, INTERNAL, 42MM	1	1		
15	91015-HR0-F21	BEARING, RADIAL BALL, 6806 ..	1	1		
16	91201-965-000	OIL SEAL, 12X22X5	1	1		
17	91208-689-005	OIL SEAL, 8X16X6(NOK)	1	1		
18	91301-HR3-A40	O-RING, 58X3	1	1		
19	91303-377-000	O-RING, 13.8X2.5	1	1		
20	91303-KF0-003	O-RING, 14.8X2.4(ARAI)	1	1		
21	91308-HN0-A10	O-RING, ANGLE SENSOR	1	1		
22	91313-MN5-004	O-RING, 7.8X1.9(NOK)	1	1		
23	91413-679-000	CLIP, 2X70	1	1		
24	94301-08140	DOWEL PIN, 8X14	3	3		
25	94510-12000	CIRCLIP, EXTERNAL, 12MM	1	1		

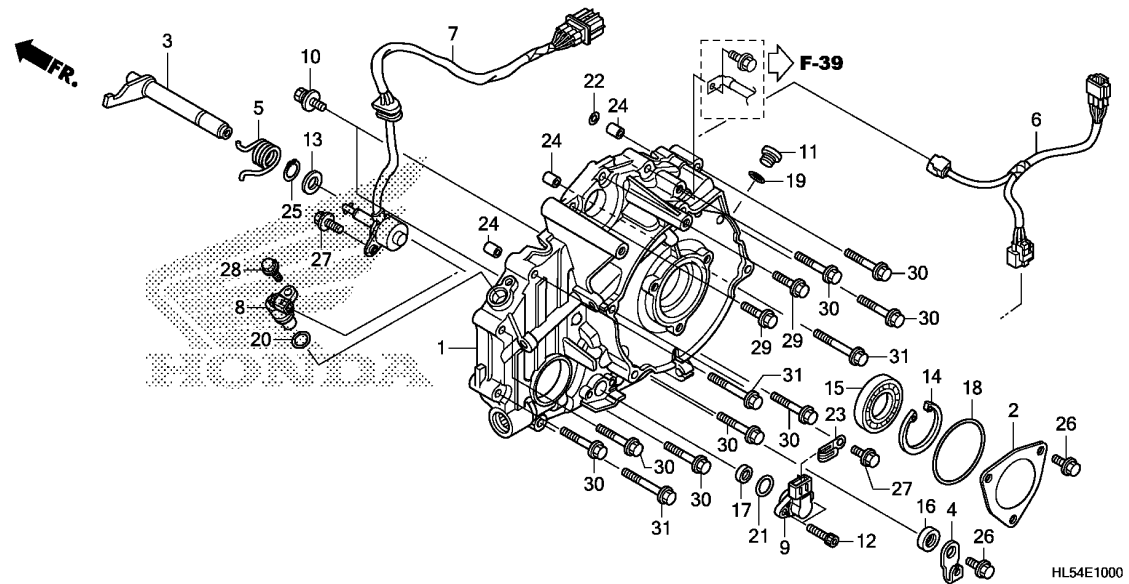

Ref. No.	Part No.	Description	Reqd. QTY		Serial No.	Parts catalogue code
			SXS500M '15	'16		
26	95701-06012-00	BOLT, FLANGE, 6X12	4	4		
27	95701-06014-00	BOLT, FLANGE, 6X14	2	2		
28	95701-06016-00	BOLT, FLANGE, 6X16	1	1		
29	95701-06025-00	BOLT, FLANGE, 6X25	2	2		
30	95701-06040-00	BOLT, FLANGE, 6X40	8	8		
31	95701-06050-00	BOLT, FLANGE, 6X50	3	3		



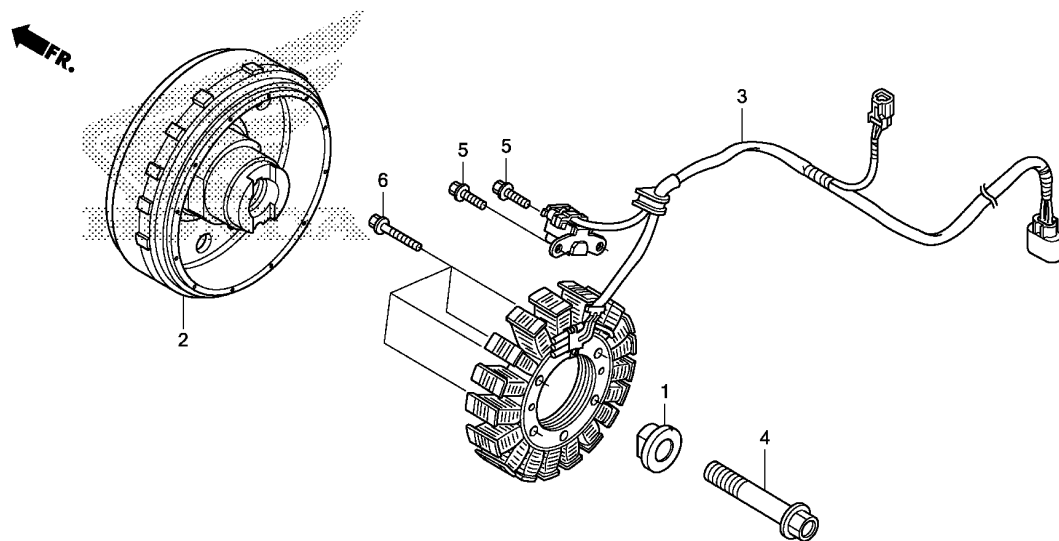

Service item	F.R.T.

Ref. No.	Part No.	Description	Reqd. QTY		Serial No.	Parts catalogue code
			SXS500M '15	'16		
1	13531-HR0-F00	BOSS, A.C. GENERATOR	1	1		
2	31110-HR4-A41	FLYWHEEL COMP.	1	1		
3	31120-HL5-A01	STATOR COMP.	1	1		
4	90001-HR3-A40	BOLT, FLANGE, 12X76	1	1		
5	90083-GB6-911	BOLT, KNOCK, 5MM	2	2		
6	96600-06040-10	BOLT, SOCKET, 6X40	4	4		

E-12

STARTING GEAR

D15

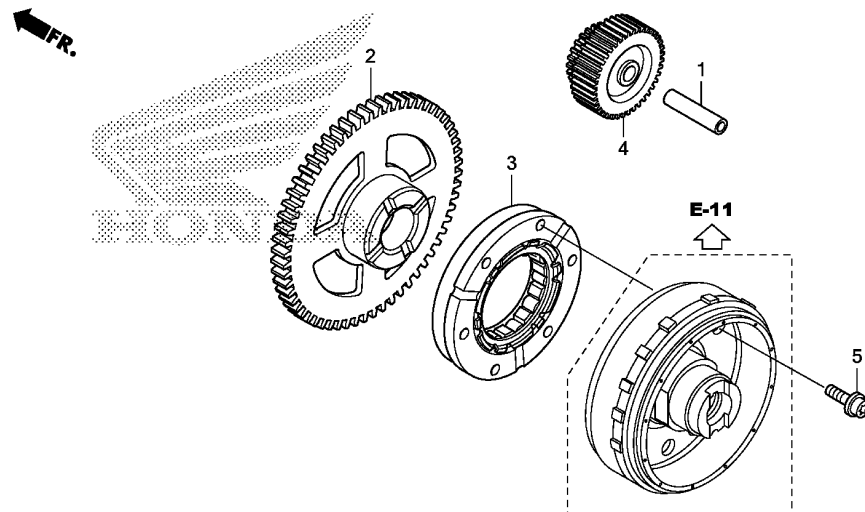

Service item F.R.T.

HL54E1200

Ref. No.	Part No.	Description	Reqd. QTY		Serial No.	Parts catalogue code
			SXS500M '15	'16		
1	28102-ME9-000	PIN, 10X44	1	1		
2	28110-HP5-600	GEAR COMP., STARTING DRIVEN (72T)	1	1		
3	28125-HR0-F01	OUTER COMP., STARTING CLUTCH	1	1		
4	28130-HP5-600	GEAR, STARTER REDUCTION (18T/55T)	1	1		
5	90107-HP5-600	BOLT, FLANGE TORX, 8X20	6	6		

2

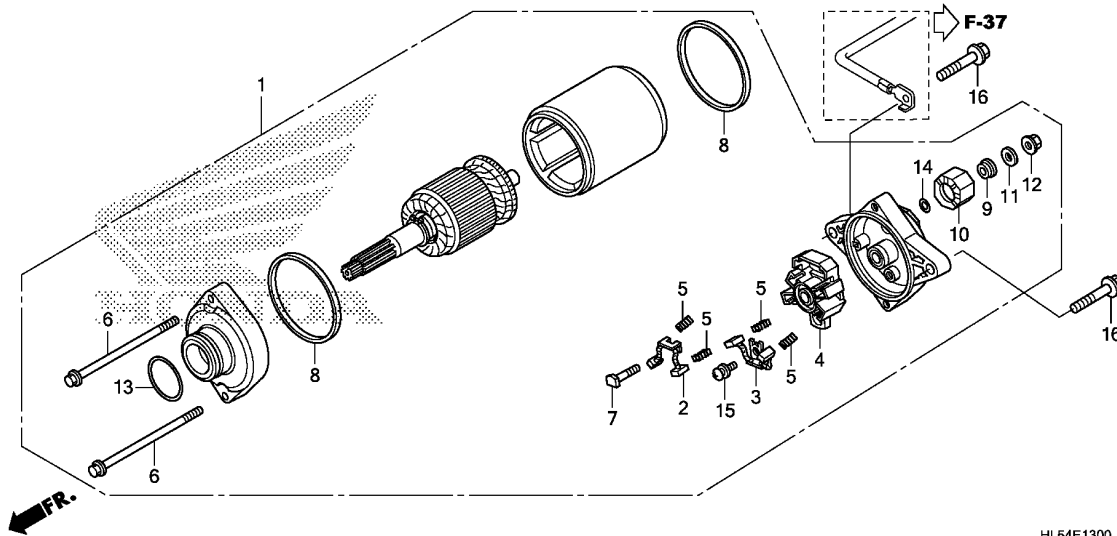

Service item

F.R.T.

HL54E1300

Ref. No.	Part No.	Description	Reqd. QTY		Serial No.	Parts catalogue code
			SXS500M '15	'16		
1	31200-HR0-F01	MOTOR ASSY., STARTER(MITSUBA)	1	1		
2	31201-MEW-921	BRUSH SET A, CARBON	1	1		
3	31202-MEW-921	BRUSH SET B, CARBON	1	1		
4	31203-MEW-921	HOLDER, BRUSH	1	1		
5	31204-MEW-921	SPRING, CARBON BRUSH	4	4		
6	31205-HP5-601	BOLT, SETTING	2	2		
7	31206-MEW-921	BOLT, TERMINAL	1	1		
8	31207-HP5-601	RING	2	2		
9	31208-MEW-921	INSULATOR	1	1		
10	31209-MEW-921	STOPPER, TERMINAL	1	1		
11	31210-MEW-921	WASHER	1	1		
12	90071-MB0-000	NUT-WASHER, 6MM	1	1		
13	91309-425-003	O-RING, 24.4X3.1(ARAI)	1	1		
14	91320-MB0-000	O-RING, 4X2	1	1		
15	93892-05012-08	SCREW-WASHER, 5X12	1	1		
16	95801-06025-00	BOLT, FLANGE, 6X25	2	2		

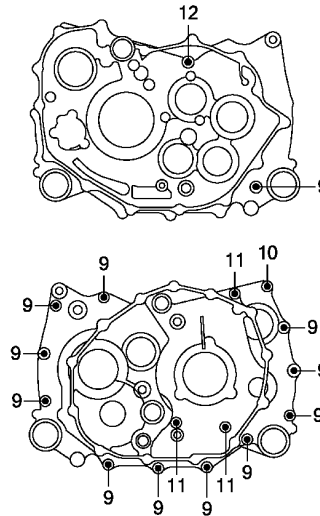
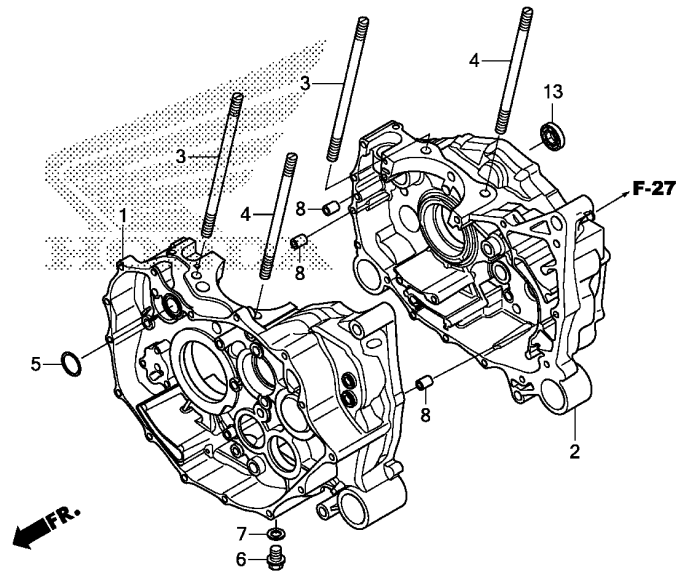

HL54E1400

Service item

F.R.T.

Ref. No.	Part No.	Description	Reqd. QTY		Serial No.	Parts catalogue code
			SXS500M '15	'16		
1	11100-HR0-F01	CRANKCASE COMP., FR.	1	1		
2	11200-HR0-F01	CRANKCASE COMP., RR.	1	1		
3	90013-HR0-F00	BOLT, STUD(10X177)	2	2		
4	90014-HR0-F00	BOLT, STUD(10X147)	2	2		
5	91304-HP5-601	O-RING, 20.6X1.9	1	1		
6	92800-12000	BOLT, DRAIN PLUG, 12MM	1	1		
7	94109-12000	WASHER, DRAIN PLUG, 12MM	1	1		
8	94301-08140	DOWEL PIN, 8X14	3	3		
9	95701-06040-00	BOLT, FLANGE, 6X40	12	12		
10	95701-06060-00	BOLT, FLANGE, 6X60	1	1		
11	95701-06070-00	BOLT, FLANGE, 6X70	3	3		
12	95701-06085-00	BOLT, FLANGE, 6X85	1	1		
13	96100-60000-00	BEARING, RADIAL BALL, 6000 ..	1	1		



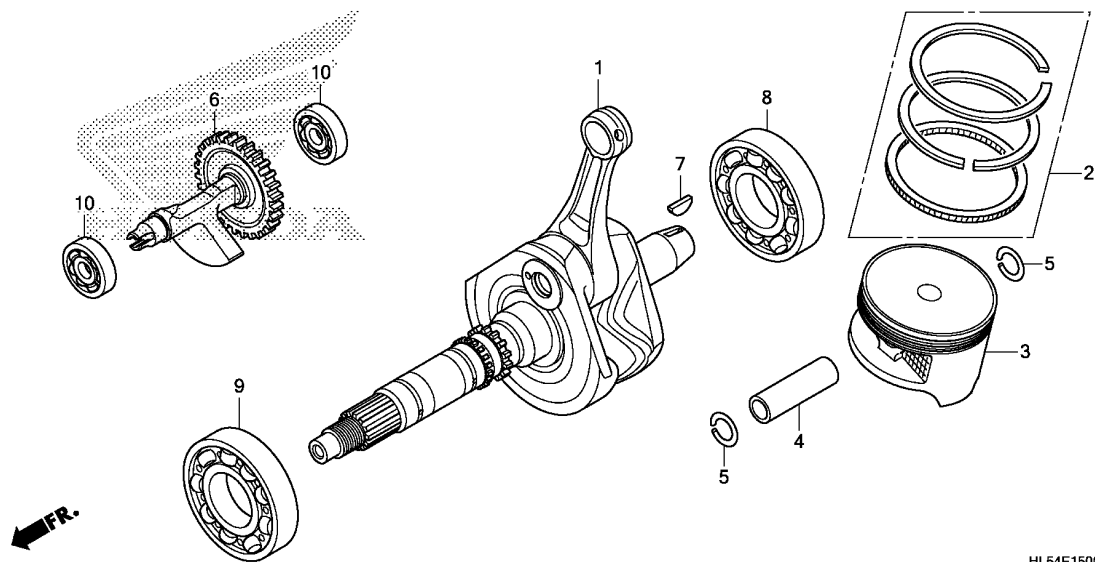

Service item F.R.T.

Ref. No.	Part No.	Description	Reqd. QTY		Serial No.	Parts catalogue code
			SXS500M '15	'16		
1	13000-HR3-A40	CRANKSHAFT COMP.	1	1		
2	13010-HP0-A01	RING SET, PISTON(STD.)	1	1		
	13011-HP0-A01	RING SET, PISTON(0.25)	(1)	(1)		
	13012-HP0-A01	RING SET, PISTON(0.50)	(1)	(1)		
3	13101-HR0-F00	PISTON(STD.)	1	1		
	13102-HR0-F00	PISTON(O.S. 0.25)	(1)	(1)		
	13103-HR0-F00	PISTON(O.S. 0.50)	(1)	(1)		
4	13111-HP5-600	PIN, PISTON	1	1		
5	13112-MAT-000	CLIP, PISTON PIN, 19MM	2	2		
6	13420-HP5-600	SHAFT COMP., BALANCER(32T) ..	1	1		
7	90741-ZE2-000	KEY, SPECIAL WOODRUFF, 25X18	1	1		
8	91001-HM7-008	BEARING, RADIAL BALL	1	1		
9	91002-HP5-601	BEARING, RADIAL BALL, 40X85X18	1	1		
10	96100-62033-00	BEARING, RADIAL BALL, 6203 ..	2	2		

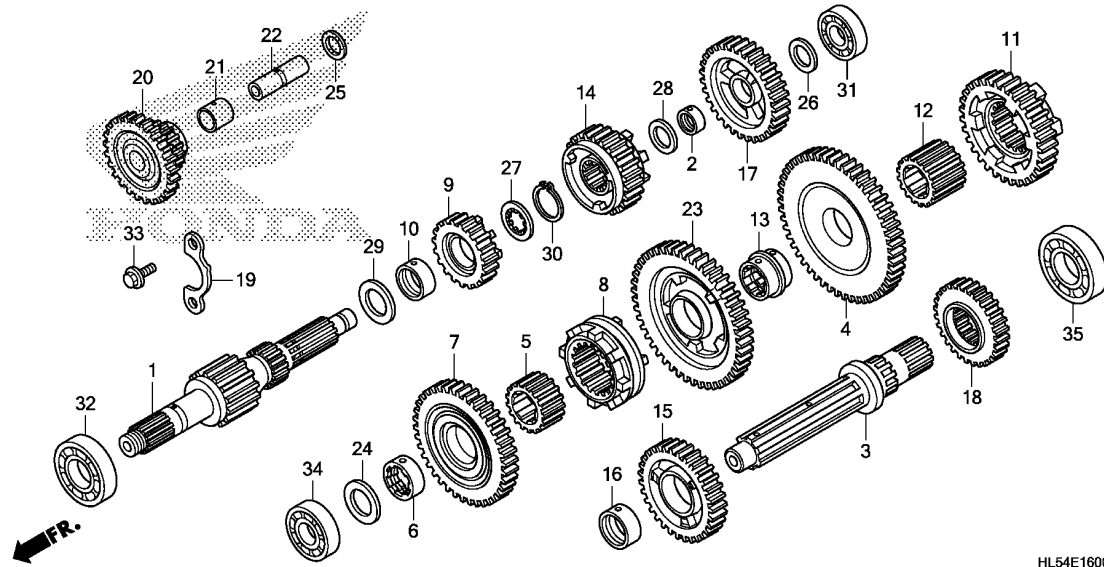

HL54E1600

Service item	F.R.T.
--------------	--------

Ref. No.	Part No.	Description	Reqd. QTY		Serial No.	Parts catalogue code
			SXS500M '15	'16		
1	23211-HR0-F00	MAINSHAFT(13T/18T)	1	1		
2	23212-HP0-A00	BUSH, 17MM	1	1		
3	23221-HR0-F00	COUNTERSHAFT	1	1		
4	23411-HR0-F00	GEAR, COUNTER FIRST(55T)	1	1		
5	23413-HP5-600	COLLAR A, SPLINE	1	1		
6	23414-HA0-000	BUSH, SPLINE, 25MM	1	1		
7	23431-HR0-F00	GEAR, COUNTERSHAFT SECOND(43T)	1	1		
8	23432-HR0-F00	SHIFTER, COUNTERSHAFT SECOND & REVERSE GEAR	1	1		
9	23441-HR0-F00	GEAR, MAINSHAFT THIRD(23T)	1	1		
10	23442-HP5-600	BUSH, 22X25X10.2	1	1		
11	23451-HR0-F00	GEAR, COUNTER THIRD(37T)	1	1		
12	23452-HP5-600	COLLAR B, SPLINE	1	1		
13	23454-HR0-F00	BUSH, SPLINE	1	1		
14	23461-HR0-F00	GEAR, MAINSHAFT FOURTH(28T)	1	1		
15	23471-HR0-F00	GEAR, COUNTER FOURTH(33T)	1	1		
16	23472-HP5-600	COLLAR, 25X28X12.5	1	1		
17	23481-HR0-F00	GEAR, MAINSHAFT FIFTH(33T)	1	1		
18	23491-HP5-600	GEAR, COUNTERSHAFT FIFTH(28T)	1	1		
19	23521-HR0-F00	PLATE, BEARING SETTING	1	1		
20	23721-HL5-A00	GEAR, REVERSE IDLE(13T/28T)	1	1		
21	23722-HL5-A00	COLLAR, 13X16X23.9	1	1		
22	23731-HB3-000	SHAFT, REVERSE IDLE	1	1		
23	23751-HR0-F00	GEAR, COUNTERSHAFT REVERSE (48T)	1	1		



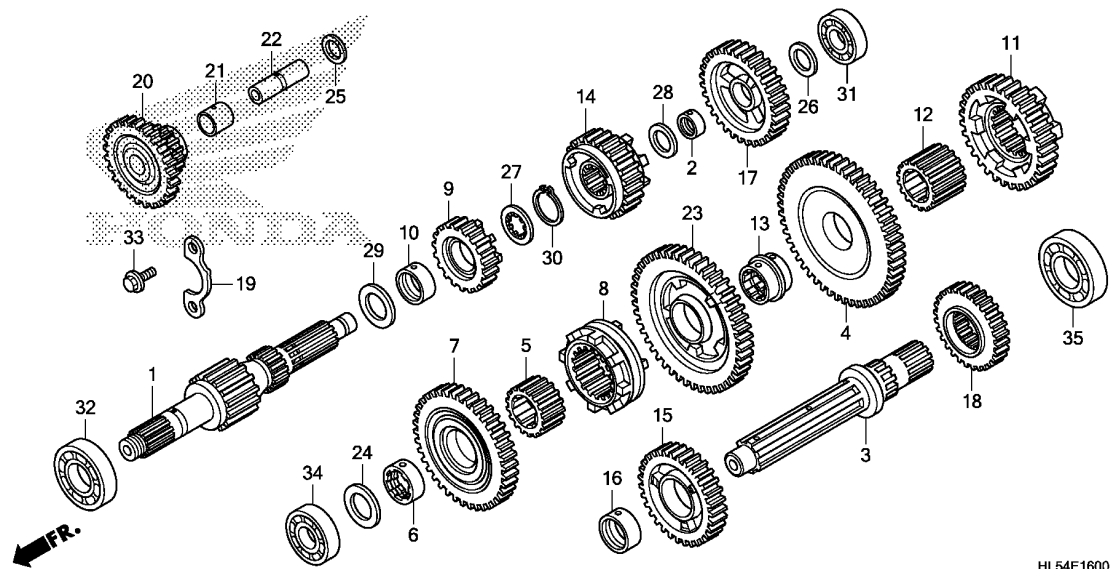

HL54E1600

Ref. No.	Part No.	Description	Reqd. QTY		Serial No.	Parts catalogue code
			SXS500M '15	'16		
24	90401-HPO-A00	WASHER, THRUST, 20MM	1	1		
25	90401-MGE-000	WASHER, THRUST, 13MM	1	1		
26	90403-HN8-000	WASHER, SPECIAL, 17MM	1	1		
27	90451-KY1-000	WASHER, SPLINE, 22MM	1	1		
28	90452-GB4-770	WASHER, THRUST, 17MM	1	1		
29	90455-ML7-000	WASHER B, THRUST, 22MM(BLUE)	1	1		
30	90601-329-000	CIRCLIP, 22MM	1	1		
31	91004-HCO-003	BEARING, RADIAL BALL, 6203	1	1		
32	91005-657-008	BEARING, BALL, 62/22(NTN)	1	1		
33	95701-06014-00	BOLT, FLANGE, 6X14	2	2		
34	96100-62040-00	BEARING, RADIAL BALL, 6204	1	1		
35	96100-63050-00	BEARING, RADIAL BALL, 6305	1	1		

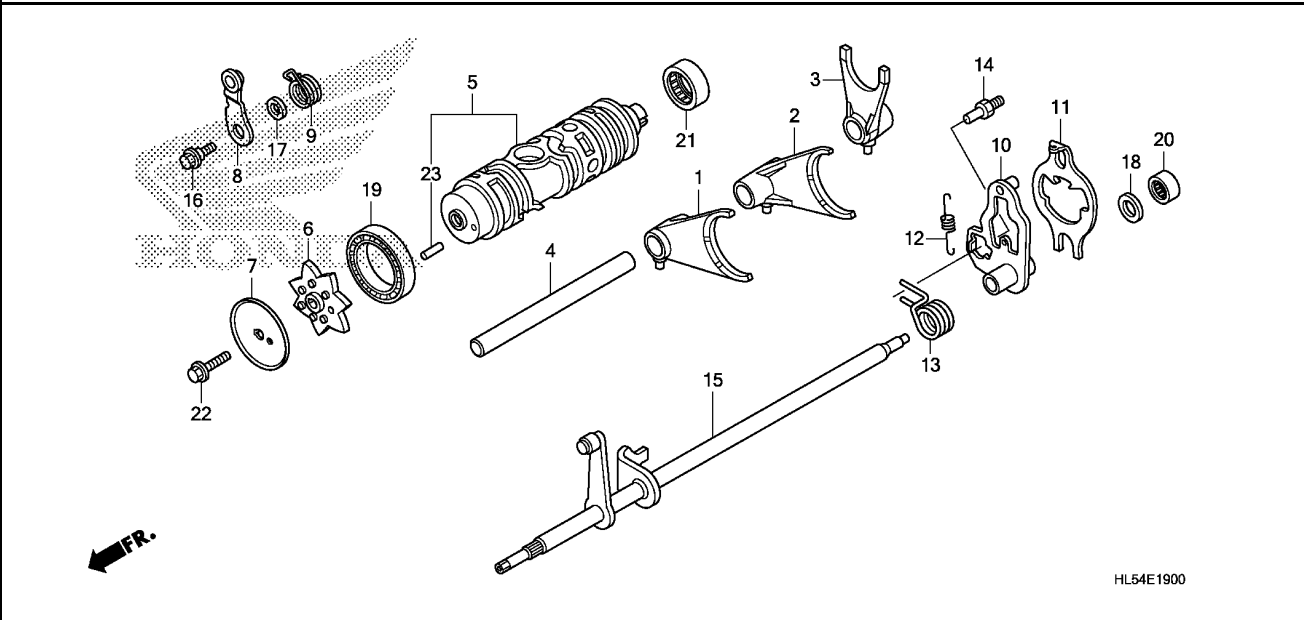

Service item	F.R.T.
--------------	--------

HL54E1900

Ref. No.	Part No.	Description	Reqd. QTY		Serial No.	Parts catalogue code
			SXS500M '15	'16		
1	24211-HP5-A50	FORK, FR. GEARSHIFT	1	1		
2	24212-HR0-F00	FORK, CENTER GEARSHIFT	1	1		
3	24213-HP5-A50	FORK, RR. GEARSHIFT	1	1		
4	24241-HP0-A51	SHAFT, GEARSHIFT FORK GUIDE	1	1		
5	24310-HP5-A50	DRUM COMP., GEARSHIFT	1	1		
6	24321-HM8-B40	SHIFTER, DRUM	1	1		
7	24328-HB3-000	PLATE, SHIFT GUIDE	1	1		
8	24430-HP5-600	STOPPER COMP., GEARSHIFT DRUM	1	1		
9	24435-HP5-600	SPRING, SHIFT DRUM STOPPER	1	1		
10	24620-HR0-E00	ARM COMP., GEARSHIFT MASTER	1	1		
11	24631-HM7-010	PLATE, GEARSHIFT	1	1		
12	24641-HB3-004	SPRING, SHIFT ARM	1	1		
13	24651-HN0-A10	SPRING, GEARSHIFT RETURN	1	1		
14	24652-KY4-900	PIN, RETURN SPRING	1	1		
15	24680-HR0-F00	SPINDLE COMP., GEARSHIFT	1	1		
16	90023-MR5-670	BOLT, GEARSHIFT DRUM STOPPER				
		ARM PIVOT	1	1		
17	90417-360-000	WASHER, DRUM STOPPER	1	1		
18	90451-GF6-000	WASHER, THRUST, 12MM	1	1		
19	91010-HB7-003	BEARING, RADIAL BALL, 6807				
		(KOYO)	1	1		
20	91053-MFJ-D01	BEARING, NEEDLE, 12X16X10	1	1		
21	91106-HN0-671	BEARING, NEEDLE, 20X26X12	1	1		
22	95701-06020-00	BOLT, FLANGE, 6X20	1	1		
23	96220-40138	ROLLER, 4X13.8	1	1		



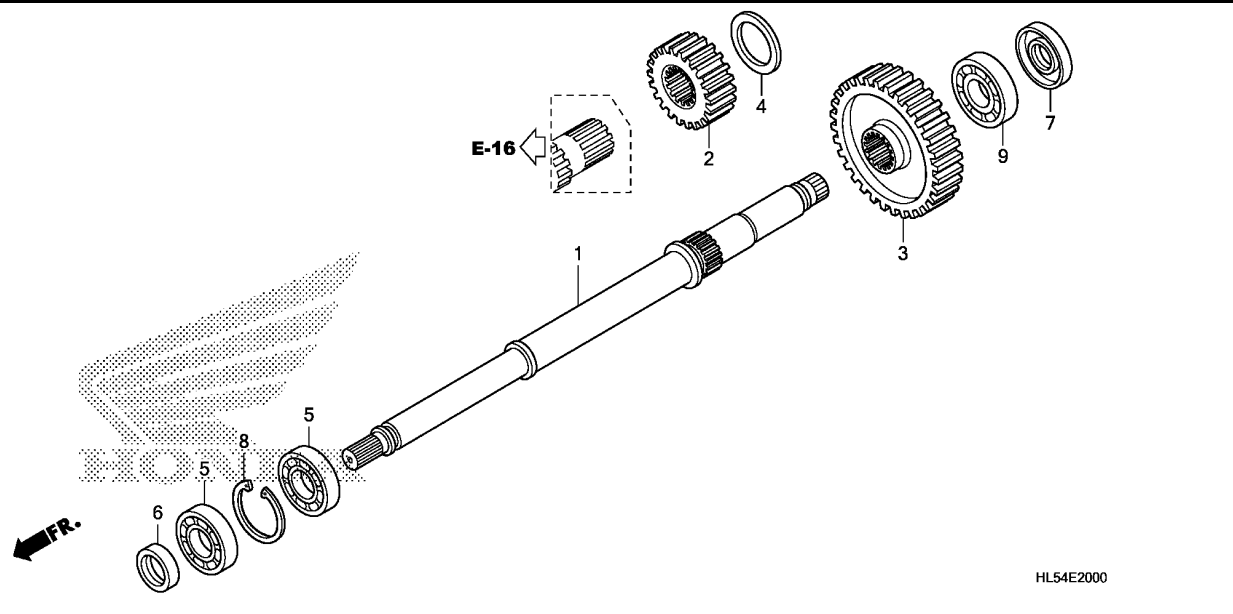

Service item	F.R.T.
--------------	--------

Ref. No.	Part No.	Description	Reqd. QTY		Serial No.	Parts catalogue code
			SXS500M '15	'16		
1	23611-HL5-A00	SHAFT, FINAL	1	1		
2	23621-HR0-F00	GEAR, FINAL DRIVE(16T)	1	1		
3	23631-HR0-F00	GEAR, FINAL DRIVEN(30T)	1	1		
4	90459-357-000	WASHER C, THRUST, 25MM	1	1		
5	91006-HP5-601	BEARING, RADIAL BALL, 22X47X14	2	2		
6	91202-HR0-F01	OIL SEAL, 22X35X7	1	1		
7	91204-HR0-F01	OIL SEAL, 25X45X7	1	1		
8	94520-47000	CIRCLIP, INTERNAL, 47MM	1	1		
9	96100-62050-00	BEARING, RADIAL BALL, 6205 ..	1	1		

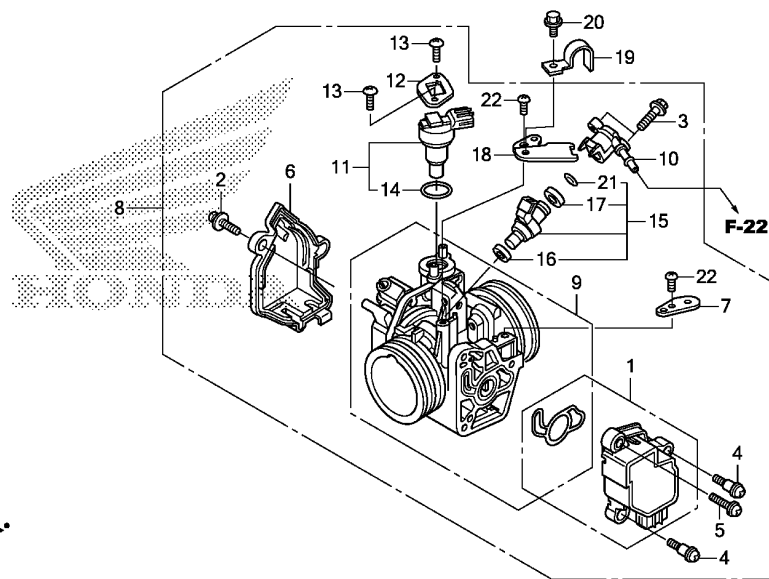

HL54E2300

Service item	F.R.T.
--------------	--------

Ref. No.	Part No.	Description	Reqd. QTY		Serial No.	Parts catalogue code
			SXS500M '15	'16		
1	16060-HP6-A01	SENSOR SET	1	1		
2	16080-HP5-601	SCREW-WASHER	1	1		
3	16080-KPH-701	BOLT, FLANGE, 5X20	2	2		
4	16081-KYJ-901	SCREW, TORX, 5X8.7	2	2		
5	16082-KYJ-901	SCREW, TORX, 5X17	1	1		
6	16157-HN8-A61	COVER, BODY	1	1		
7	16196-HP6-A01	STAY, HARNESS CLAMPER	1	1		
8	16400-HL5-A01	THROTTLE BODY ASSY.(GQ3LA A)	1	1		
9	16410-HL5-A01	BODY SET	1	1		
10	16422-HR3-A41	JOINT, INJECTOR	1	1		
11	16430-HP6-A01	VALVE SET, IDLE AIR CONTROL ..	1	1		
12	16432-HP5-601	PLATE, IDLE AIR CONTROL VALVE	1	1		
13	16433-HN8-A61	SCREW, TORX	2	2		
14	16435-HN8-A61	O-RING, 17.8X1.9	1	1		
15	16450-HR3-A42	INJECTOR ASSY., FUEL	1	1		
16	16472-KPC-D50	RING, SEAL	1	1		
17	16473-HR3-A42	SEAL RING, DUST	1	1		
18	17567-KWT-901	BASE, CLAMPER	1	1		
19	17568-HP5-600	CLAMPER, FUEL HOSE	1	1		
20	90002-892-000	BOLT, FLANGE, 5X10	1	1		
21	91301-KZL-931	O-RING, 6.3X2.2	1	1		
22	93500-05010-1H	SCREW, PAN, 5X10	2	2		



F-1

HEADLIGHT

F 1

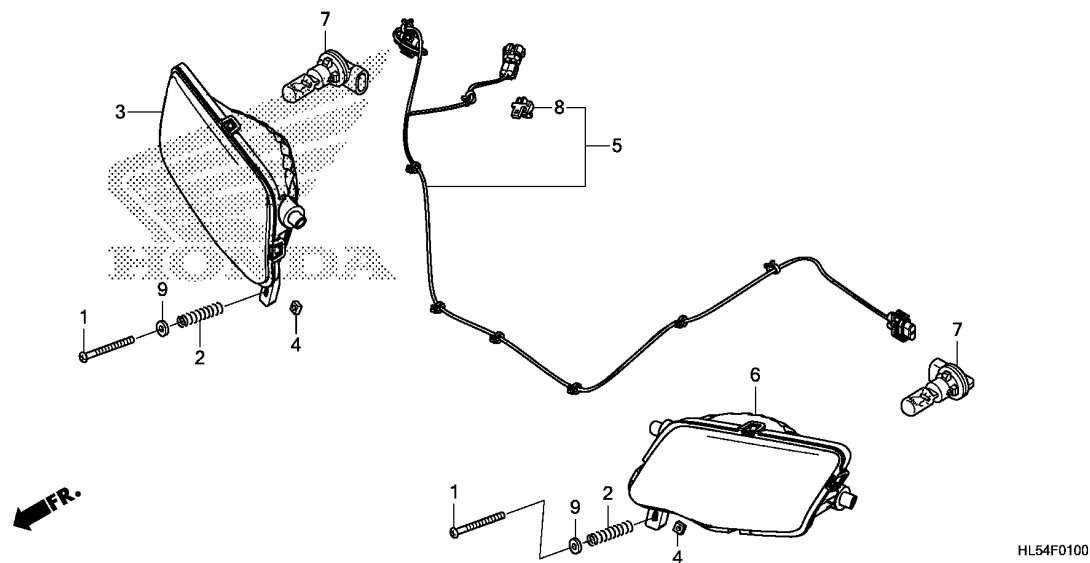

Service item

F.R.T.

Ref. No.	Part No.	Description	Reqd. QTY		Serial No.	Parts catalogue code
			SXS500M '15	'16		
1	33103-KSC-670	SCREW, PAN, 4X55	2	2		
2	33107-KAE-771	SPRING, BEAM ADJUSTING	2	2		
3	33110-HL3-A00	HEADLIGHT UNIT, R.	1	1		
4	33117-KBR-730	NUT, BEAM ADJUSTING	2	2		
5	33130-HL5-A00	SUB HARNESS, HEADLIGHT	1	1		
6	33160-HL3-A00	HEADLIGHT UNIT, L.	1	1		
7	34901-HL3-A00	BULB COMP., HEADLIGHT (12V 30/30W)	2	2		
8	91535-STK-003	CLIP, COUPLER(DARK BLUE)	1	1		
9	94101-04700	WASHER, PLAIN, 4MM	2	2		

3

Service item F.R.T.

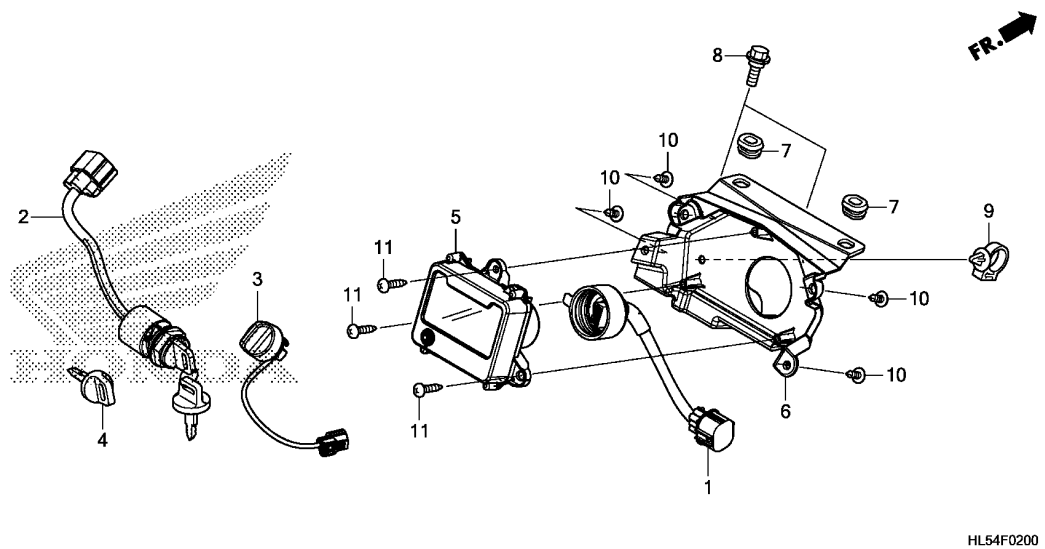

HL54F0200

Ref. No.	Part No.	Description	Reqd. QTY		Serial No.	Parts catalogue code
			SXS500M '15	'16		
1	32105-HL3-A00	SUB HARNESS, METER	1	1		
2	35100-HL5-A01	SWITCH ASSY., IGNITION	1	1		
3	35120-HL5-A01	SWITCH ASSY., HEADLIGHT	1	1		
4	35121-HL1-A01	KEY, BLANK(TYPE 1)				
		(KEY NO. AXX / BXX)	(1)	(1)		
	35122-HL1-A01	KEY, BLANK(TYPE 2)				
		(KEY NO. CXX / DXX)	(1)	(1)		
5	37200-HL5-A01	METER ASSY., COMBINATION	1	1		
6	68108-HL5-A00	COVER, METER	1	1		
7	83551-MA6-000	GROMMET, SIDE COVER	2	2		
8	90111-162-000	BOLT, FLANGE, 6MM	2	2		
9	90652-HC4-003	CLAMP, HARNESS	1	1		
10	93903-25310	SCREW, TAPPING, 5X16	4	4		
11	93913-25480	SCREW, TAPPING, 5X16(P0)	3	3		

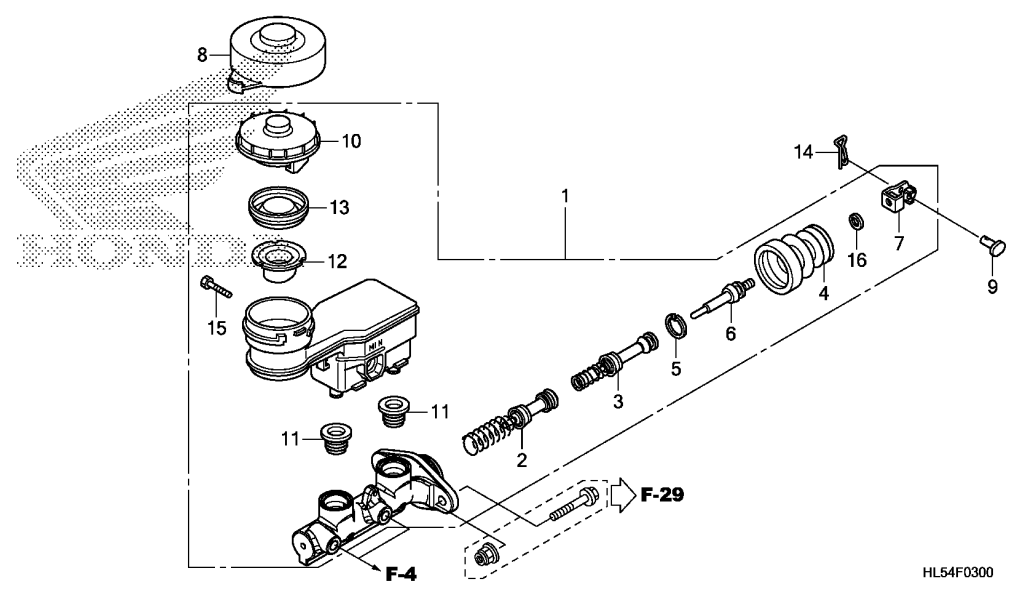

Service item F.R.T.

Ref. No.	Part No.	Description	Reqd. QTY		Serial No.	Parts catalogue code
			SXS500M '15	'16		
1	45500-HL5-305	CYLINDER ASSY., MASTER(COO)	1	-	-----	2AC,AC
	45500-HL5-A01	CYLINDER ASSY., MASTER	1	-	-----	2CM,CM
	45500-HL5-315	CYLINDER ASSY., MASTER(COO)	-	1	-----	2AC,AC
	45500-HL5-A02	CYLINDER ASSY., MASTER	-	1	-----	2CM,CM
2	45502-HL1-A01	PISTON ASSY., PRIMARY	1	1		
3	45503-HL1-A01	PISTON ASSY., SECONDARY	1	1		
4	45504-HL1-A01	BOOT	1	1		
5	45505-HL1-A01	CIRCLIP	1	1		
6	45525-HL5-A01	ROD, PUSH	1	1		
7	46151-SEO-003	YOKE, PUSH ROD(NISSIN)	1	1		
8	46163-HL1-A00	COVER, RESERVE TANK CAP	1	1		
9	46512-S70-000	PIN, PEDAL	1	1		
10	46662-HL3-A01	CAP COMP., RESERVE TANK	1	-		
	46662-HL3-A02		-	1		
11	46665-S04-J01	GROMMET	2	2		
12	46666-S2K-003	FILTER, BRAKE RESERVOIR	1	1		
13	46669-S5A-003	DIAPHRAGM	1	1		
14	46911-S70-003	PIN, LOCK(8MM)	1	1		
15	92301-05025-0H	BOLT, RECESSED, 5X25	1	1		
16	94111-08800	WASHER, SPRING, 8MM	1	1		

F-4

BRAKE PIPE

F 4

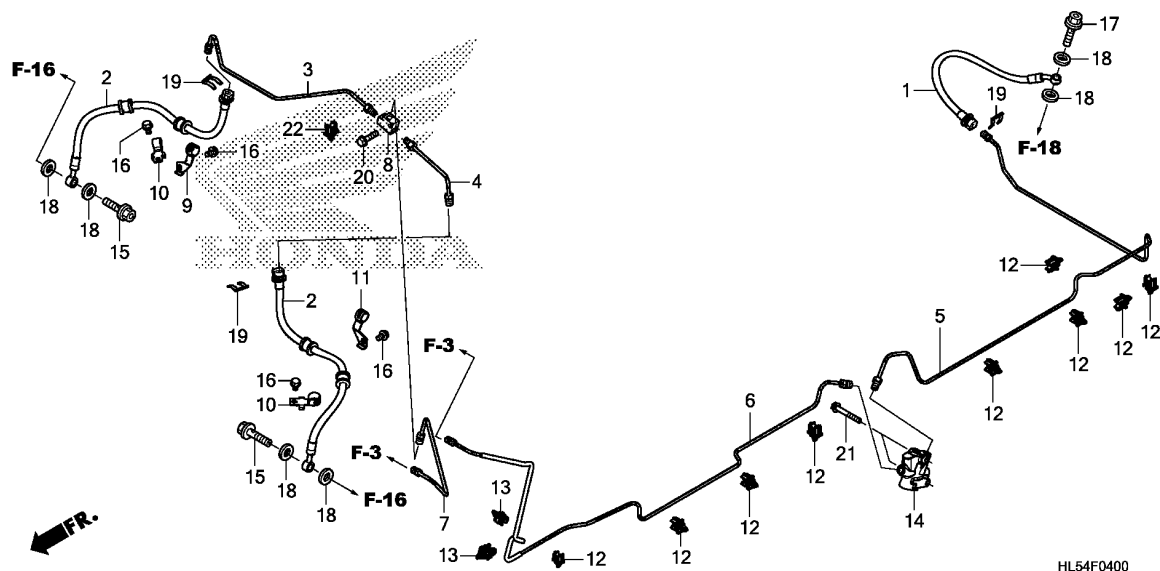

Service item

F.R.T.

Ref. No.	Part No.	Description	Reqd. QTY		Serial No.	Parts catalogue code
			SXS500M '15	'16		
1	43310-HL3-A01	HOSE, RR. BRAKE	1	1		
2	45125-HL5-A01	HOSE, FR. BRAKE	2	2		
3	45126-HL5-A00	PIPE COMP., R. FR. BRAKE	1	1		
4	45127-HL5-A00	PIPE COMP., L. FR. BRAKE	1	1		
5	45128-HL5-A00	PIPE COMP., RR. BRAKE	1	1		
6	45129-HL5-A00	PIPE COMP., RR. BRAKE MIDDLE	1	1		
7	45134-HL5-A00	PIPE COMP., MASTER CYLINDER .	1	1		
8	45151-MCA-003	PIPE, THREE WAY JOINT	1	1		
9	45461-HR3-A20	CLAMP A, R. FR. BRAKE HOSE ..	1	1		
10	45462-HR0-F00	CLAMP B, FR. BRAKE HOSE	2	2		
11	45471-HR3-A20	CLAMP A, L. FR. BRAKE HOSE ..	1	1		
12	46394-S04-003	CLIP A	9	9		
13	46394-SN7-003	CLIP, BRAKE PIPE	2	2		
14	46400-MFG-D21	VALVE ASSY., PROPORTIONING CONTROL	1	1		
15	46462-SE0-000	BOLT, OIL	2	2		
16	90107-HC5-000	BOLT, FLANGE, 6X10	4	4		
17	90145-MS9-612	BOLT, OIL, 10X22	1	1		
18	90545-300-000	WASHER, OIL BOLT	6	6		
19	90651-538-000	CLIP, BRAKE HOSE	3	3		
20	95701-06025-00	BOLT, FLANGE, 6X25	1	1		
21	95801-06045-00	BOLT, FLANGE, 6X45	2	2		
22	50944-T2F-A01	CLIP, ELECTRONIC CONTROL MOUNT SOLENOID PIPE	1	1		

3

Service item

F.R.T.

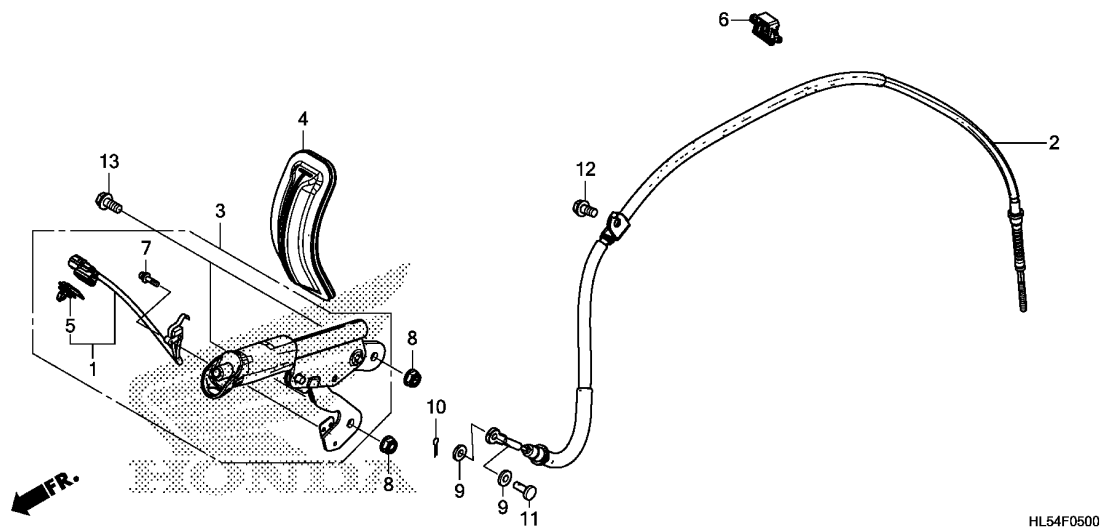

Ref. No.	Part No.	Description	Reqd. QTY		Serial No.	Parts catalogue code
			SXS500M '15	'16		
1	35370-HL3-A00	SWITCH ASSY., PARKING	1	1		
2	45460-HL5-A01	CABLE ASSY., PARKING BRAKE ..	1	1		
3	47105-HL3-A00	LEVER ASSY., HAND BRAKE	1	1		
4	47160-HL3-A00	RUBBER, HAND BRAKE	1	1		
5	91565-S3Y-003	CLIP, COUPLER	1	1		
6	91599-TZ5-H01	CLAMP, FUEL PIPE	1	1		
7	93892-03010-08	SCREW-WASHER, 3X10	1	1		
8	94050-08000	NUT, FLANGE, 8MM	2	2		
9	94101-06800	WASHER, PLAIN, 6MM	2	2		
10	94201-20120	PIN, SPLIT, 2.0X12	1	1		
11	95015-53000	PIN C, JOINT	1	1		
12	95701-08016-00	BOLT, FLANGE, 8X16	1	1		
13	95701-08020-00	BOLT, FLANGE, 8X20	2	2		

F-6

INSTRUMENT PANEL

F 6

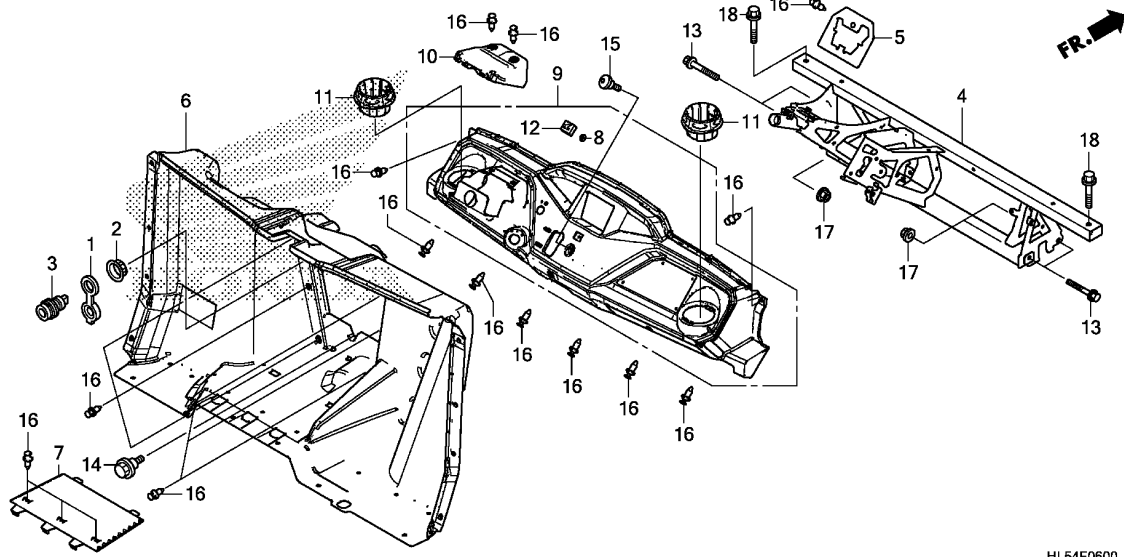

Service item F.R.T.

Ref. No.	Part No.	Description	Reqd. QTY		Serial No.	Parts catalogue code
			SXS500M '15	'16		
1	31652-HP0-A01	CAP	1	1		
2	31653-HP0-A01	NUT	1	1		
3	31655-HP0-A01	SOCKET COMP., ACCESSORY	1	1		
4	53210-HL5-A00	FRAME COMP., INSTRUMENT PANEL	1	1		
5	53225-HL5-A00	PLATE, MUDGUARD	1	1		
6	64100-HL5-A00ZA	COVER, FR. FLOOR *NH1*.....BLACK	1	1		
7	64101-HL5-A00ZA	PLATE, FR. FLOOR *NH1*.....BLACK	1	1		
8	64206-MJ0-000	NUT, SPEED, 4MM	1	1		
9	68100-HL5-A00ZA	PANEL ASSY., INSTRUMENT *NH1*.....BLACK	1	1		
10	68102-HL5-A00ZA	COVER, STEERING COLUMN *NH1*.....BLACK	1	1		
11	68106-HL1-A00	HOLDER, DRINK	2	2		
12	86150-HN8-004	EMBLEM, PRODUCT(UEHARA)	1	1		
13	90005-PWR-000	BOLT, FLANGE, 8X60	4	4		
14	90111-162-000	BOLT, FLANGE, 6MM	1	1		
15	90119-MEW-920	SCREW, PAN, 6X11	1	1		
16	90653-HC4-900	CLIP, MUDGUARD	20	20		
17	94050-08000	NUT, FLANGE, 8MM	4	4		
18	95701-10050-00	BOLT, FLANGE, 10X50	2	2		

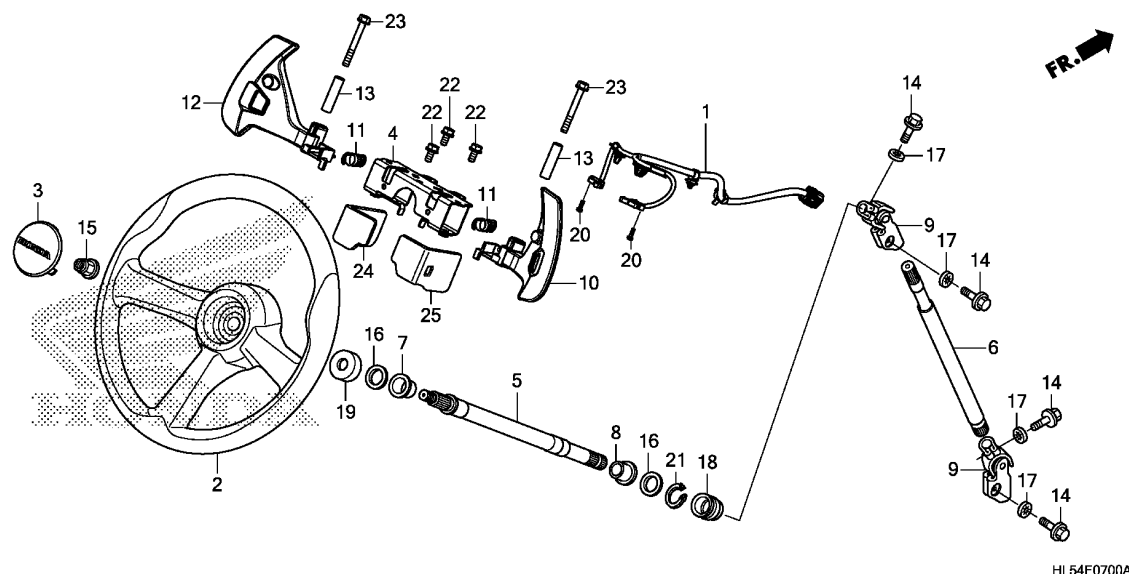

Service item

F.R.T.

Ref. No.	Part No.	Description	Reqd. QTY		Serial No.	Parts catalogue code
			SXS500M '15	'16		
1	35440-HL5-A01	SWITCH ASSY., SHIFT CHANGE ..	1	1		
2	53110-HL3-A01	WHEEL COMP., STEERING	1	1		
3	53122-HL3-A00	CAP, STEERING	1	1		
4	53220-HL5-A00	PLATE, PADDLE SHIFT	1	1		
5	53314-HL3-A00	SHAFT, STEERING UPPER	1	1		
6	53315-HL5-A00	SHAFT, STEERING LOWER	1	1		
7	53316-HL3-A00	BUSH, STEERING SHAFT UPPER ..	1	1		
8	53317-HL3-A00	BUSH, STEERING SHAFT LOWER ..	1	1		
9	53323-SW5-003	JOINT COMP. B, STEERING	2	2		
10	78560-HL5-A00	PADDLE, R.	1	1		
11	78561-HL5-A00	SPRING, PADDLE	2	2		
12	78565-HL5-A00	PADDLE, L.	1	1		
13	78570-HL5-A00	COLLAR, PADDLE PIVOT	2	2		
14	90135-SB0-003	BOLT, STEERING YOKE, 8X28 (NIPPON SEIKO)	4	4		
15	90380-SB2-003	NUT, SELF-LOCK(OHASHI)	1	1		
16	90454-428-000	WASHER, THRUST, 20MM	2	2		
17	90511-671-003	WASHER, TOOTHED LOCK	4	4		
18	91257-HL3-A01	SEAL, STEERING SHAFT LOWER ..	1	1		
19	91262-HL3-A01	SEAL, STEERING SHAFT UPPER ..	1	1		
20	93892-03010-08	SCREW-WASHER, 3X10	2	2		
21	94510-20000	CIRCLIP, EXTERNAL, 20MM	1	1		
22	95701-06012-00	BOLT, FLANGE, 6X12	3	3		
23	95701-06050-00	BOLT, FLANGE, 6X50	2	2		
24	78562-HL5-A00	RUBBER, R. DUST SEAL	1	1		
25	78567-HL5-A00	RUBBER, L. DUST SEAL	1	1		

F-8

STEERING GEAR BOX/TIE ROD

F 8

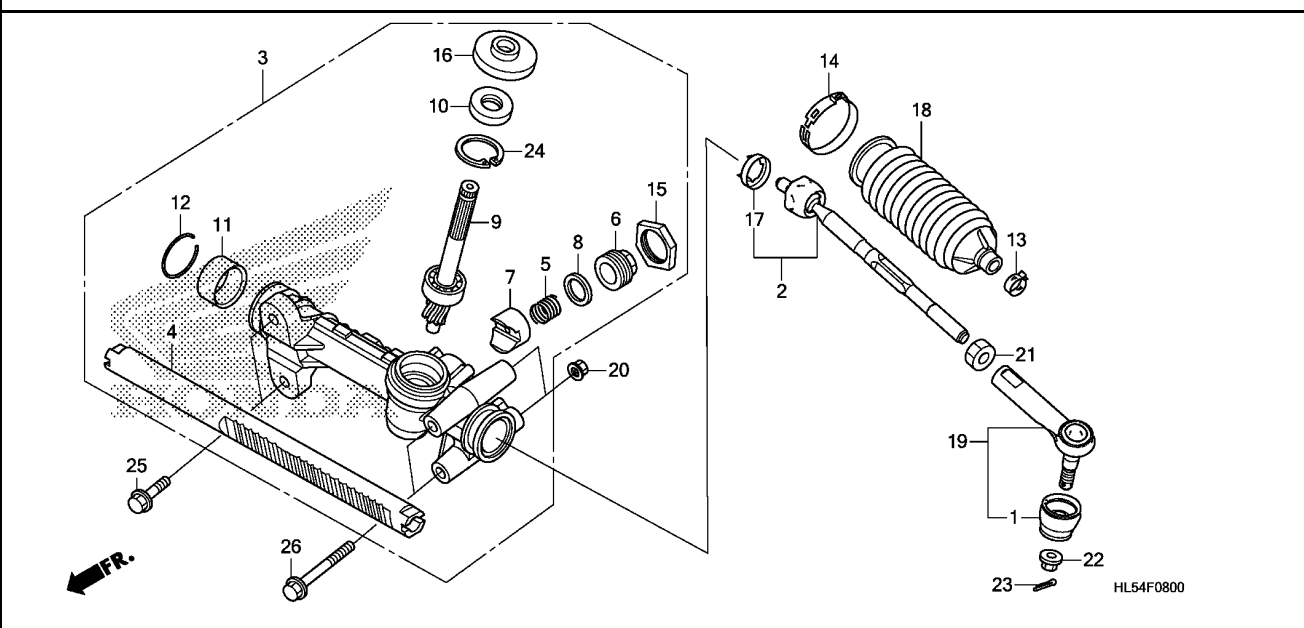

Service item	F.R.T.
--------------	--------

Ref. No.	Part No.	Description	Reqd. QTY	Serial No.	Parts catalogue code
			SXS500M '15 '16		
1	52362-S30-003	BOOT, TIE ROD END(MUSASHI) ..	2	2	
2	53010-HL5-A01	END SET, TIE ROD	2	2	
3	53040-HL3-A01	BOX COMP., STEERING GEAR	1	1	
4	53402-HL3-A00	RACK, STEERING	1	1	
5	53413-SH3-003	SPRING, RACK GUIDE PRESSURE ..	1	1	
6	53414-679-013	SCREW, RACK GUIDE	1	1	
7	53416-HL3-A00	GUIDE, STEERING RACK	1	1	
8	53418-SC2-003	WASHER, DISK	1	1	
9	53421-HL3-A01	PINION COMP., STEERING	1	1	
10	53426-671-003	DUST SEAL, STEERING PINION (ARAI)	1	1	
11	53430-HL3-A00	BUSH, RACK END	1	1	
12	53431-HL3-A00	RING, SNAP	1	1	
13	53448-HL3-A00	BAND A, BELLOWS	2	2	
14	53449-HL3-A00	BAND B, BELLOWS	2	2	
15	53458-SE0-003	NUT, RACK SCREW LOCK	1	1	
16	53502-S3A-J01	COVER, PINION DUST	1	1	
17	53536-SR3-000	WASHER, TIE ROD LOCK	2	2	
18	53537-HL3-A00	BOOT A, TIE ROD	2	2	
19	53540-SWA-A02	END COMP., TIE ROD	2	2	
20	90305-HC0-770	NUT, SELF-LOCK, 10MM	4	4	
21	94001-14280-0S	NUT, HEX., 14MM	2	2	
22	94050-12080	NUT, FLANGE, 12MM	2	2	
23	94201-25200	PIN, SPLIT, 2.5X20	2	2	
24	94520-35000	CIRCLIP, INTERNAL, 35MM	1	1	

3

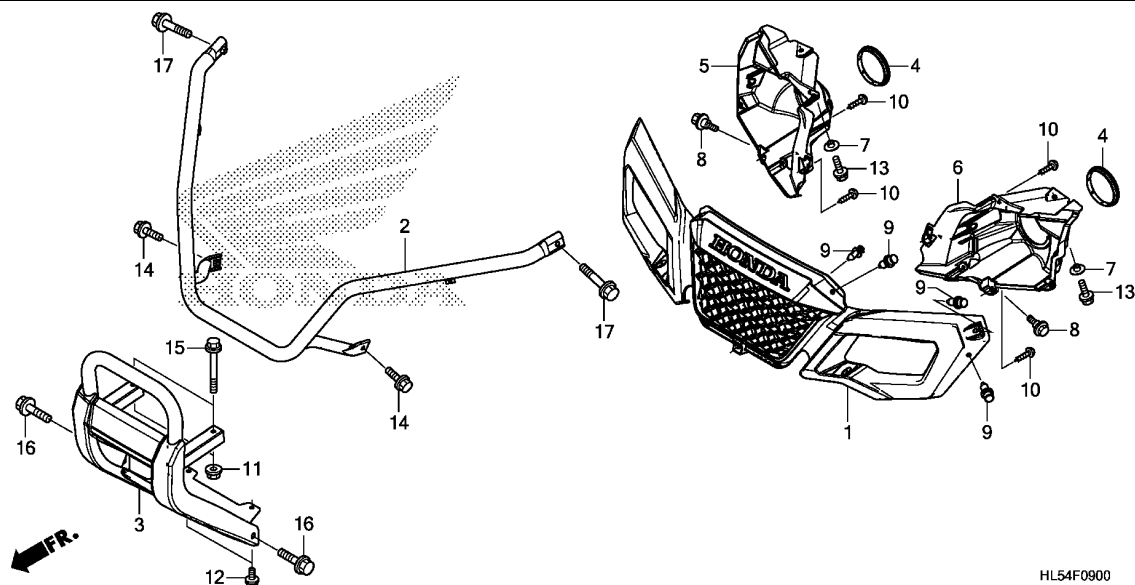

Service item F.R.T.

Ref. No.	Part No.	Description	Reqd. QTY		Serial No.	Parts catalogue code
			SXS500M '15	'16		
1	61150-HL5-A00ZA	GRILLE, FR. *NH1*.....BLACK	1	1		
2	61160-HL5-A00	PIPE COMP., FR.	1	1		
3	62510-HL5-A00	BUMPER COMP., FR.	1	1		
4	64365-040-000ZH	CAP, FR. COVER *NH1*.....BLACK	2	2		
5	66301-HL5-A00	COVER, R. HEADLIGHT	1	1		
6	66302-HL5-A00	COVER, L. HEADLIGHT	1	1		
7	84706-GB0-900	COLLAR, NUMBER BRACKET SETTING	2	2		
8	90111-162-000	BOLT, FLANGE, 6MM	2	2		
9	90653-HC4-900	CLIP, MUDGUARD	7	7		
10	93903-25310	SCREW, TAPPING, 5X16	4	4		
11	94050-08000	NUT, FLANGE, 8MM	2	2		
12	95701-06012-00	BOLT, FLANGE, 6X12	2	2		
13	95701-06016-08	BOLT, FLANGE, 6X16	2	2		
14	95701-08016-00	BOLT, FLANGE, 8X16	2	2		
15	95701-08050-00	BOLT, FLANGE, 8X50	2	2		
16	95701-10020-00	BOLT, FLANGE, 10X20	2	2		
17	95701-10035-07	BOLT, FLANGE, 10X35	2	2		



Service item

F.R.T.

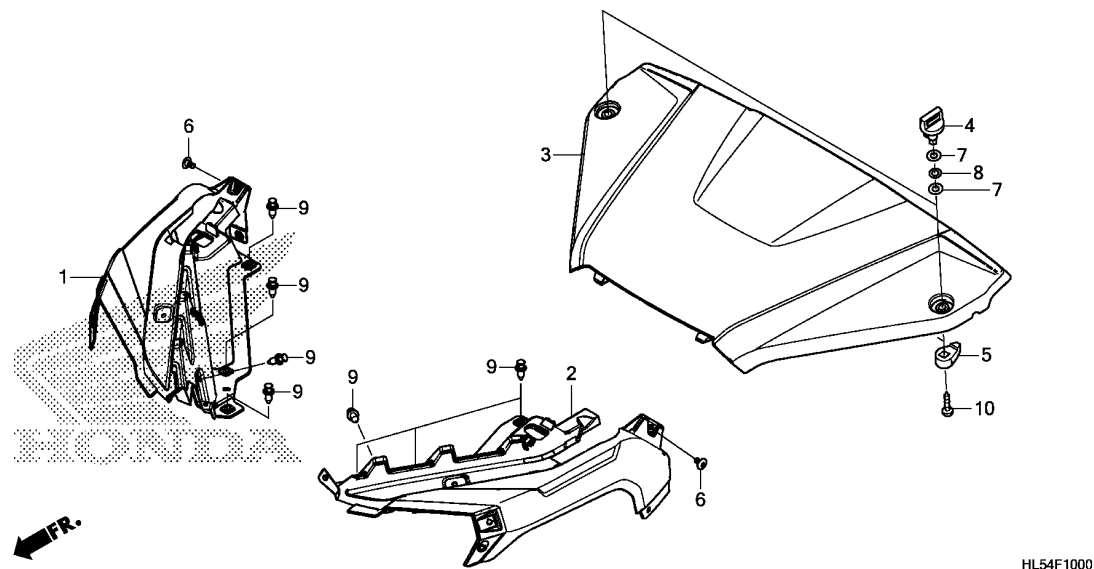

HL54F1000

Ref. No.	Part No.	Description	Reqd. QTY		Serial No.	Parts catalogue code
			SXS500M '15	'16		
1	61100-HL5-A00ZA	FENDER, R. FR. *NH1*.....BLACK	1	1		
2	61200-HL5-A00ZA	FENDER, L. FR. *NH1*.....BLACK	1	1		
3	61300-HL5-A10ZA	HOOD, FR. *YRA05L*.....CLOSE RANGE CAMO	1	1	-----	2AC,2CM
	61300-HL5-A00ZC	*R232*.....PATRIOT RED	1	1	-----	AC,CM
	61300-HL5-A00ZA	*Y151R*.....STAR BURST YELLOW	1	-	-----	AC,CM
	61300-HL5-A00ZD	*G152*.....ADVENTURE GREEN	1	-	-----	AC,CM
	61300-HL5-A00ZE	*B223PR*..PEARL PROTON BLUE-R	-	1	-----	AC,CM
4	81332-HW5-900ZA	KNOB, GLOVE BOX *NH1*.....BLACK	2	2		
5	81333-HW5-900	LEVER, LOCK	2	2		
6	90119-MEW-920	SCREW, PAN, 6X11	2	2		
7	90505-ZV1-000	WASHER, 14MM	4	4		
8	90506-ZV1-000	WASHER, WAVE, 14MM	2	2		
9	90653-HC4-900	CLIP, MUDGUARD	8	8		
10	93903-25420	SCREW, TAPPING, 5X20	2	2		

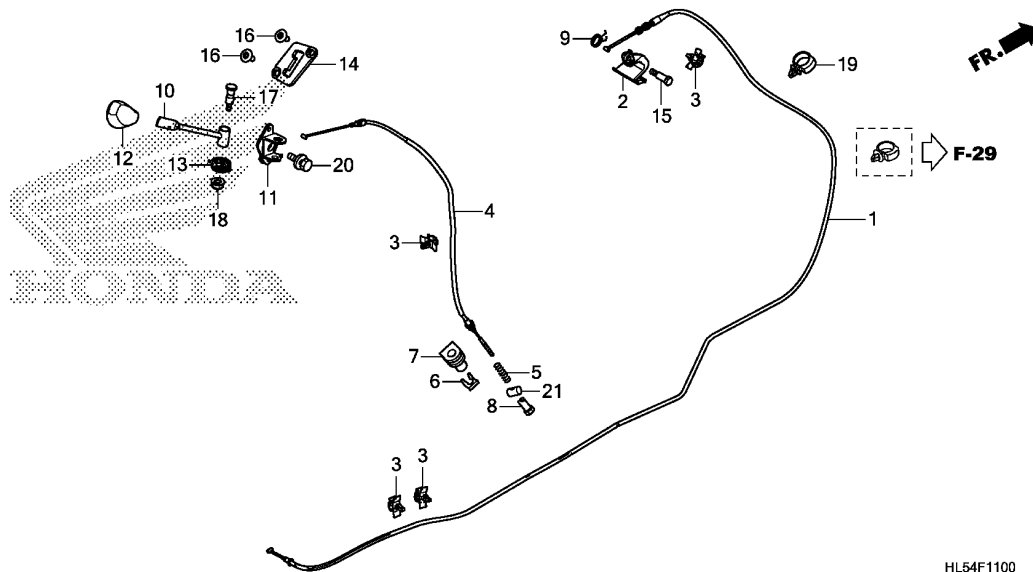

HL54F1100

Service item

F.R.T.

Ref. No.	Part No.	Description	Reqd. QTY		Serial No.	Parts catalogue code
			SXS500M '15	'16		
1	22880-HL5-A01	CABLE, REVERSE ASSIST	1	1		
2	22881-HL5-A00	LEVER, REVERSE ASSIST	1	1		
3	32171-GJ1-003	CLIP, WIRE HARNESS	4	4		
4	41490-HL5-A00	CABLE COMP., FINAL CLUTCH ...	1	1		
5	41491-HL1-A00	SPRING, CLUTCH CABLE	1	1		
6	41573-HP5-600	CLIP, CLUTCH CABLE	1	1		
7	41716-HP5-600	GROMMET, CLUTCH CABLE	1	1		
8	43464-958-000	NUT, BRAKE ADJUSTING	1	1		
9	53191-HN8-000	SPRING, PARKING BRAKE LEVER ..	1	1		
10	54010-HL5-A00	LEVER COMP., MODE SELECT	1	1		
11	54021-HL5-A00	ARM, MODE SELECT	1	1		
12	54050-HL1-A00ZA	GRIP, DRIVE SELECT LEVER				
		NH1.....BLACK	1	1		
13	54324-HN7-000	SPRING, SELECT LEVER	1	1		
14	54335-HL5-A00	GATE, SHIFT	1	1		
15	90114-166-006	BOLT, HANDLE LEVER PIVOT	1	1		
16	90114-MAC-780	BOLT, FR. DISK COVER	2	2		
17	90115-MAL-600	BOLT, CHANGE PIVOT	1	1		
18	90309-KF0-003	NUT, FLANGE, 8MM	1	1		
19	90652-HC4-003	CLAMP, HARNESS	1	1		
20	93406-08012-08	BOLT-WASHER, 8X12	1	1		
21	95015-32001	JOINT B, BRAKE ARM	1	1		

Service item

F.R.T.

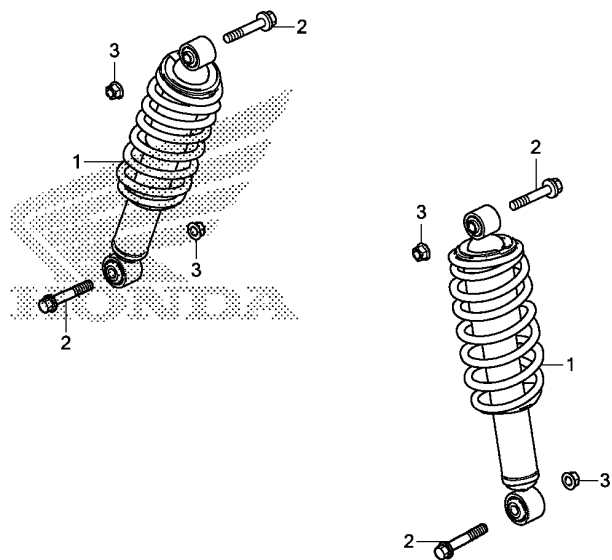

HL54F1200

Ref. No.	Part No.	Description	Reqd. QTY		Serial No.	Parts catalogue code
			SXS500M '15	'16		
1	51400-HL5-A01	CUSHION ASSY., FR. (KYB)	2	2		
2	90120-HC4-000	BOLT, FLANGE, 10X50	4	4		
3	90305-HC0-770	NUT, SELF-LOCK, 10MM	4	4		

F-13

FRONT ARM

F14

Service item F.R.T.

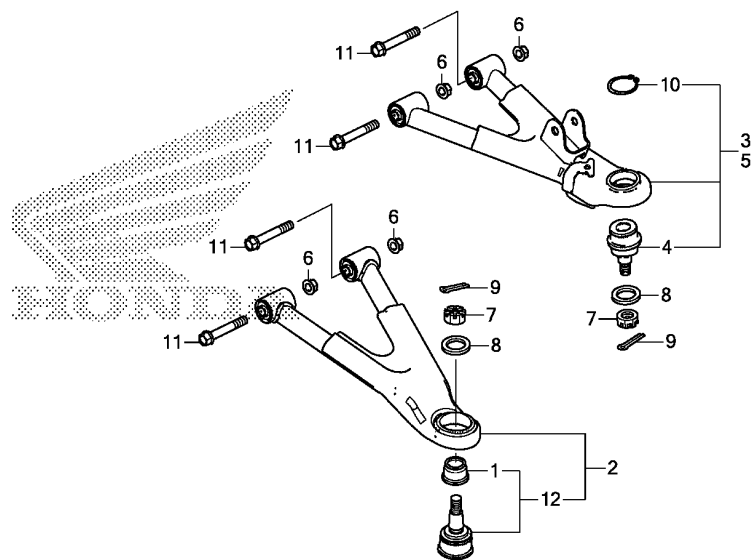

Ref. No.	Part No.	Description	Reqd. QTY		Serial No.	Parts catalogue code
			SXS500M '15	'16		
1	51225-S5A-003	BOOT, LOWER BALL DUST	2	2		
2	51350-HL5-A00	ARM ASSY., FR. LOWER	2	2		
3	51370-HL5-A00	ARM ASSY., R. FR. UPPER	1	1		
4	51375-HP5-601	JOINT A, ARM BALL	2	2		
5	51380-HL5-A00	ARM ASSY., L. FR. UPPER	1	1		
6	90305-HC0-770	NUT, SELF-LOCK, 10MM	8	8		
7	90310-HB9-000	NUT, CASTLE, 12MM	4	4		
8	90501-HL3-A00	WASHER, THRUST, 12MM	4	4		
9	94201-30180	PIN, SPLIT, 3.0X18	4	4		
10	94514-34000	CIRCLIP, EXTERNAL, 34MM	2	2		
11	95801-10065-00	BOLT, FLANGE, 10X65	8	8		
12	51220-S5A-J01	JOINT COMP., FR. LOWER BALL ..	2	2		

3

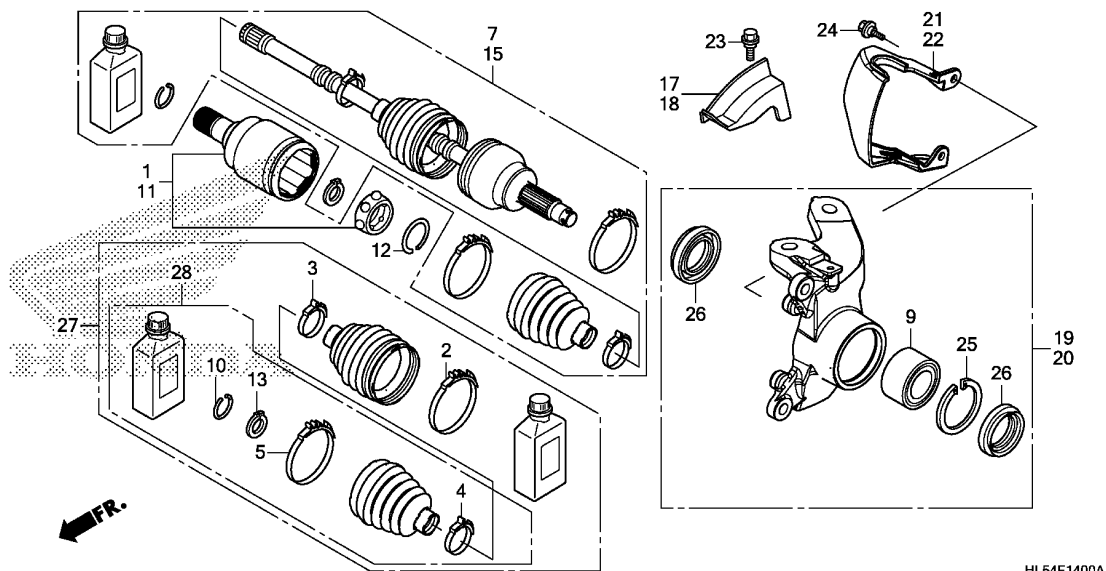

HL54F1400A

Service item

F.R.T.

Ref. No.	Part No.	Description	Reqd. QTY		Serial No.	Parts catalogue code
			SXS500M '15	'16		
1	44220-HL5-A01	JOINT COMP., R. INBOARD	1	1		
2	44225-HL3-A01	BAND, OUTBOARD BOOT	2	2		
3	44226-HL3-A01	BAND, SHAFT BOOT	2	2		
4	44227-HL3-A01	BAND, SHAFT BOOT	2	2		
5	44228-HL3-A01	BAND, INBOARD BOOT	2	2		
7	44250-HL5-A01	SHAFT SET, R. FR. DRIVE	1	1		
9	44300-SB2-038	BEARING ASSY., FR. HUB(NTN)	2	2		
10	44319-S01-A01	SET RING, 26X1.8	2	2		
11	44320-HL3-A01	JOINT COMP., L. INBOARD	1	1		
12	44337-ST5-003	RING, SNAP	2	2		
13	44338-ST5-003	CIRCLIP	2	2		
15	44350-HL5-A01	SHAFT SET, L. FR. DRIVE	1	1		
17	45255-HL3-A00	COVER, R. FR. DISK	1	1		
18	45256-HL3-A00	COVER, L. FR. DISK	1	1		
19	51200-HL5-A00	KNUCKLE ASSY., R. FR.	1	1		
20	51250-HL5-A00	KNUCKLE ASSY., L. FR.	1	1		
21	51325-HL5-A00	GUARD, R. FR. OUTBOARD	1	1		
22	51326-HL5-A00	GUARD, L. FR. OUTBOARD	1	1		
23	90111-HN6-000	BOLT, FLANGE, 6MM	2	2		
24	90111-KT1-780	BOLT, FLANGE, 6MM	4	4		
25	91055-SA7-000	CIRCLIP, INTERNAL, 64MM	2	2		
26	91254-HL1-A01	DUST SEAL, 50X64X7	4	4		
27	44340-HL3-A01	BOOT SET, L. FR. (BOTH SIDES)	2	-		

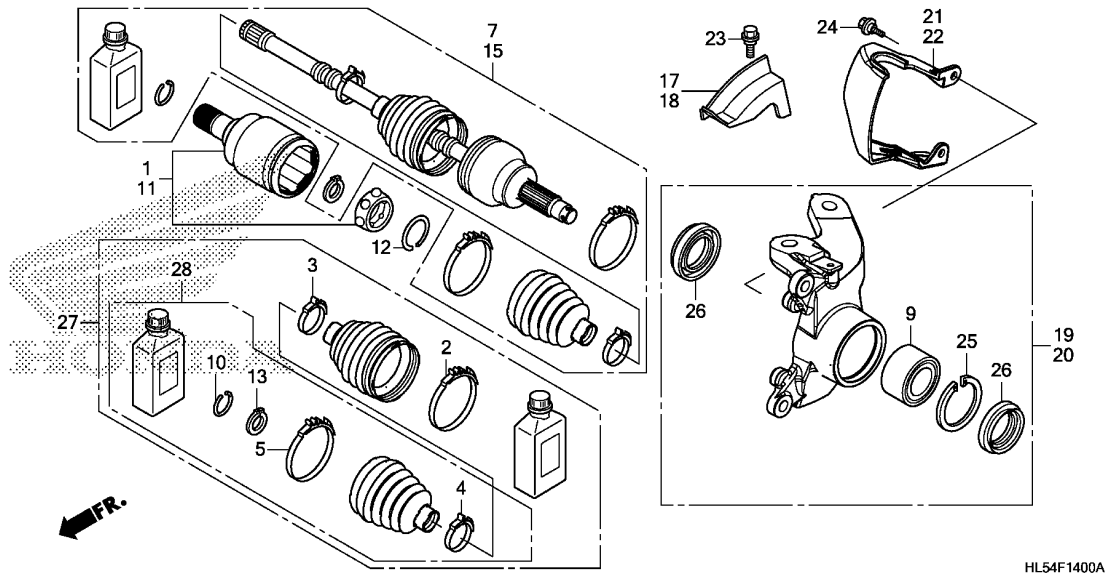

Ref. No.	Part No.	Description	Reqd. QTY		Serial No.	Parts catalogue code
			SXS500M '15	'16		
27)	44340-HL3-A02	BOOT SET, L. FR. (BOTH SIDES)	-	2		
28	44360-HL3-A01	BOOT SET, L. FR. INBOARD (BOTH SIDES)	2	-		
	44360-HL3-A02 (BOTH SIDES)	-	2		

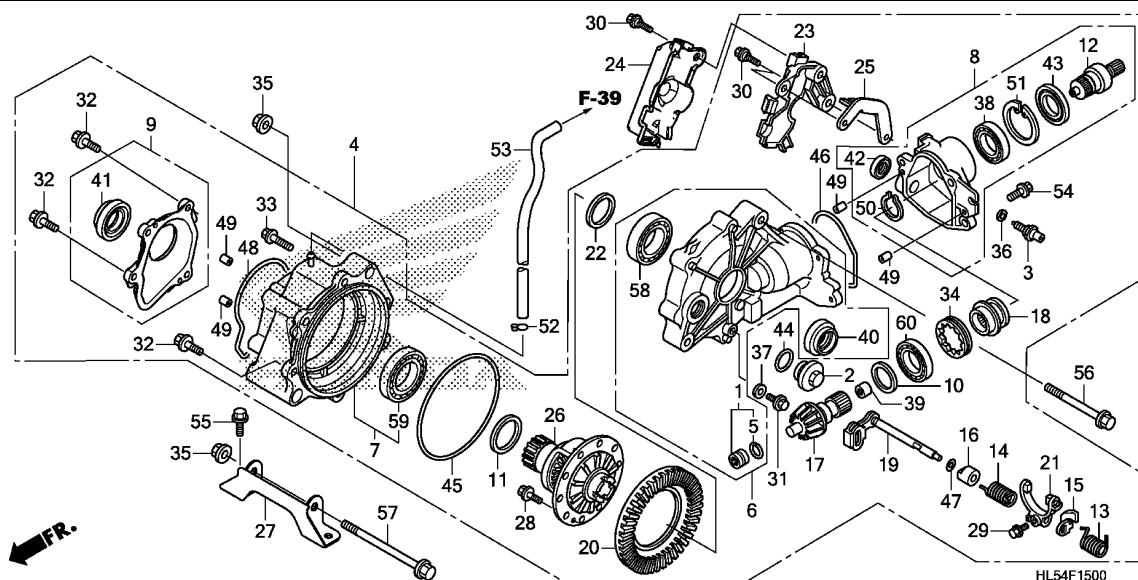

Service item

F.R.T.

3

Ref. No.	Part No.	Description	Reqd. QTY		Serial No.	Parts catalogue code
			SXS500M 15	'16		
1	06910-HN8-000	BEARING SET, NEEDLE	1	1		
2	12361-035-000	CAP, TAPPET ADJUSTING HOLE ..	1	1		
3	35600-HN7-003	SWITCH ASSY., NEUTRAL	1	1		
4	41400-HL5-A00	GEAR ASSY., FR. FINAL	1	1		
5	41405-HA7-670	RING, STOPPER	1	1		
6	41411-HL5-A00	CASE SUB ASSY., FR. FINAL GEAR	1	1		
7	41412-HL1-A00	COVER SUB ASSY., FR. FINAL GEAR	1	1		
8	41413-HL5-A00	CASE SUB ASSY., FR. CLUTCH ..	1	1		
9	41414-HL5-A00	COVER SUB ASSY., R. FR. FINAL GEAR	1	1		
10	41447-HM8-000	SHIM A, PINION GEAR(1.64) ...	1	1		
	41448-HM8-000	SHIM B, PINION GEAR(1.70) ...	1	1		
	41449-HM8-000	SHIM C, PINION GEAR(1.76) ...	1	1		
	41451-HM8-000	SHIM D, PINION GEAR(1.82) ...	1	1		
	41452-HM8-000	SHIM E, PINION GEAR(1.88) ...	1	1		
	41453-HM8-000	SHIM F, PINION GEAR(1.94) ...	1	1		
	41454-HM8-000	SHIM G, PINION GEAR(2.00) ...	1	1		
	41455-HM8-000	SHIM H, PINION GEAR(2.06) ...	1	1		
	41456-HM8-000	SHIM I, PINION GEAR(2.12) ...	1	1		
	41457-HM8-000	SHIM J, PINION GEAR(2.18) ...	1	1		
	41458-HN0-670	SHIM K, PINION GEAR(2.24) ...	1	1		
	41459-HN0-670	SHIM L, PINION GEAR(2.30) ...	1	1		
	41461-HN0-670	SHIM M, PINION GEAR(2.36) ...	1	1		
	41462-HN0-670	SHIM N, PINION GEAR(2.42) ...	1	1		
	41463-HN0-670	SHIM O, PINION GEAR(2.48) ...	1	1		
11	41450-HL1-A00	SHIM A, RING GEAR(0.64)	1	1		

Ref. No.	Part No.	Description	Reqd. QTY		Serial No.	Parts catalogue code
			SXS500M '15	'16		
11)	41451-HL1-A00	SHIM B, RING GEAR(0.70)	1 1		
	41452-HL1-A00	SHIM C, RING GEAR(0.76)	1 1		
	41453-HL1-A00	SHIM D, RING GEAR(0.82)	1 1		
	41454-HL1-A00	SHIM E, RING GEAR(0.88)	1 1		
	41455-HL1-A00	SHIM F, RING GEAR(0.94)	1 1		
	41456-HL1-A00	SHIM G, RING GEAR(1.00)	1 1		
	41457-HL1-A00	SHIM H, RING GEAR(1.06)	1 1		
	41458-HL1-A00	SHIM I, RING GEAR(1.12)	1 1		
	41459-HL1-A00	SHIM J, RING GEAR(1.18)	1 1		
	41460-HL1-A00	SHIM K, RING GEAR(1.24)	1 1		
	41461-HL1-A00	SHIM L, RING GEAR(1.30)	1 1		
	41462-HL1-A00	SHIM M, RING GEAR(1.36)	1 1		
	41463-HL1-A00	SHIM N, RING GEAR(1.42)	1 1		
	41464-HL1-A00	SHIM O, RING GEAR(1.48)	1 1		
12	41502-HL5-A00	JOINT, FR. FINAL CLUTCH	1 1		
13	41503-HP5-600	SPRING, FR. FINAL CLUTCH	1 1		
14	41504-HP5-600	SPRING, FR. FINAL CLUTCH LOCK		1 1		
15	41505-HP5-600	STOPPER, FR. FINAL CLUTCH	...	1 1		
16	41506-HL1-A00	COLLAR, FR. FINAL CLUTCH	1 1		
17	41521-HL5-A00	GEAR, FR. PINION(13T)	1 1		
18	41527-HP5-600	SLEEVE, FR. FINAL CLUTCH	1 1		
19	41530-HL1-A00	SHAFT COMP., FR. FINAL CLUTCH		1 1		
20	41531-HL5-A00	GEAR, FR. RING(53T)	1 1		
21	41550-HP5-600	FORK COMP., FR. FINAL CLUTCH		1 1		
22	41580-HL1-A00	SHIM A, RING GEAR(0.64)	1 1		
	41581-HL1-A00	SHIM B, RING GEAR(0.70)	1 1		
	41582-HL1-A00	SHIM C, RING GEAR(0.76)	1 1		
	41583-HL1-A00	SHIM D, RING GEAR(0.82)	1 1		
	41584-HL1-A00	SHIM E, RING GEAR(0.88)	1 1		
	41585-HL1-A00	SHIM F, RING GEAR(0.94)	1 1		
	41586-HL1-A00	SHIM G, RING GEAR(1.00)	1 1		
	41587-HL1-A00	SHIM H, RING GEAR(1.06)	1 1		
	41588-HL1-A00	SHIM I, RING GEAR(1.12)	1 1		
	41589-HL1-A00	SHIM J, RING GEAR(1.18)	1 1		
	41590-HL1-A00	SHIM K, RING GEAR(1.24)	1 1		
	41591-HL1-A00	SHIM L, RING GEAR(1.30)	1 1		
	41592-HL1-A00	SHIM M, RING GEAR(1.36)	1 1		
	41593-HL1-A00	SHIM N, RING GEAR(1.42)	1 1		
	41594-HL1-A00	SHIM O, RING GEAR(1.48)	1 1		
	41595-HL1-A00	SHIM P, RING GEAR(1.54)	1 1		
	41596-HL1-A00	SHIM Q, RING GEAR(1.60)	1 1		
23	41711-HL1-A00	CASE, CLUTCH ARM	1 1		
24	41712-HL1-A00	COVER, CLUTCH ARM	1 1		
25	41715-HL1-A00	STAY, CLUTCH CABLE	1 1		
26	42420-HL1-A00	CASE COMP., FR. DIFFERENTIAL		1 1		
27	50350-HL5-A00	BRACKET, FR. FINAL CASE	1 1		
28	90101-HN2-680	BOLT, UBS, 8X17	10 10		
29	90101-HP5-600	BOLT, SPECIAL, 6MM	1 1		
30	90106-MM9-000	BOLT, FR. FENDER FIXING	3 3		
31	90109-371-000	BOLT, SEALING, 8MM	1 1		
32	90133-HP5-600	BOLT, FLANGE, 8X27	8 8		
33	90134-HP5-600	BOLT, FLANGE, 10X35	2 2		
34	90242-MB0-000	NUT, LOCK, 64MM	1 1		
35	90305-HC4-000	NUT, SELF-LOCK, 12MM	2 2		



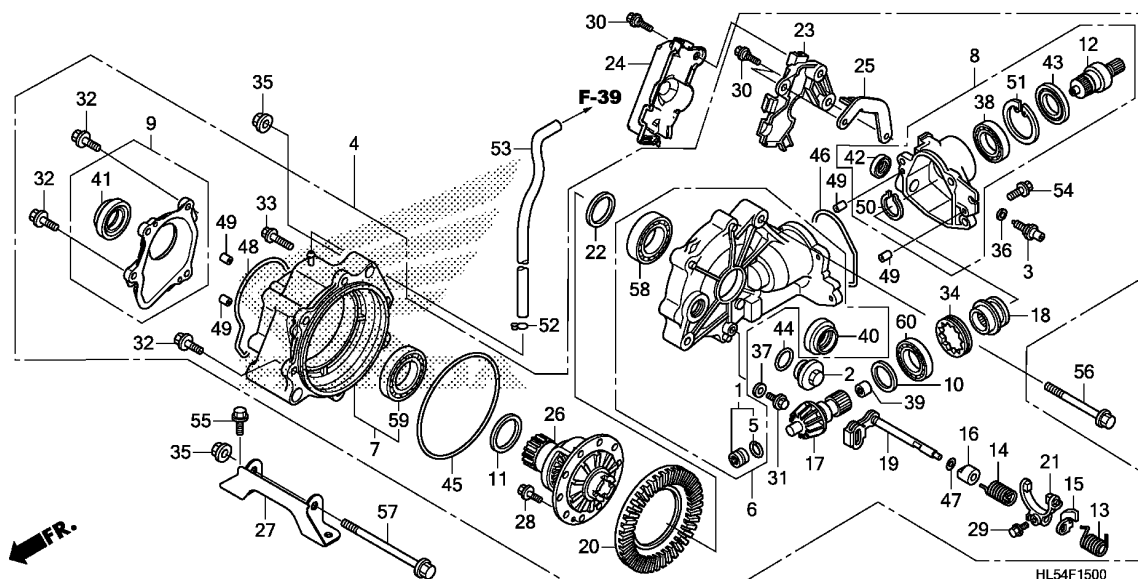

Ref. No.	Part No.	Description	Reqd. QTY		Serial No.	Parts catalogue code
			SXS500M	'15 '16		
36	90443-KR0-000	WASHER, NEUTRAL SWITCH	1	1		
37	90471-580-000	PACKING, 8MM	1	1		
38	91055-HP5-601	BEARING, RADIAL BALL, 32X58X13	1	1		
39	91056-HP5-601	BEARING, NEEDLE, 12X18X12 ...	1	1		
40	91252-HL1-A01	OIL SEAL, 35X56X8	1	1		
41	91252-HL5-A01	OIL SEAL, 40X61X8	1	1		
42	91253-HL1-A01	OIL SEAL, 22X30X5	1	1		
43	91254-HR3-A21	OIL SEAL, 42X58X12	1	1		
44	91302-001-020	O-RING, 30.8MM	1	1		
45	91351-HL1-A01	O-RING, 156.5X1.9	1	1		
46	91351-HP5-601	GASKET, FR. FINAL CLUTCH COVER	1	1		
47	91352-GAZ-930	O-RING, 8.5X1.5	1	1		
48	91355-HL1-A01	GASKET, R. SIDE COVER	1	1		
49	94301-06100	DOWEL PIN, 6X10	4	4		
50	94510-32000	CIRCLIP, EXTERNAL, 32MM	1	1		
51	94520-58000	CIRCLIP, INTERNAL, 58MM	1	1		
52	95002-35000	CLIP, TUBE(C6.5)	1	1		
53	95005-35530-30	TUBE, 3.5X530(95005-35001-30M)	1	1		
54	95701-08025-00	BOLT, FLANGE, 8X25	3	3		
55	95701-10020-00	BOLT, FLANGE, 10X20	2	2		
56	95801-12110-08	BOLT, FLANGE, 12X110	1	1		
57	95801-12150-00	BOLT, FLANGE, 12X150	1	1		
58	96100-60083-00	BEARING, RADIAL BALL, 6008 ..	1	1		
59	96100-60093-00	BEARING, RADIAL BALL, 6009 ..	1	1		
60	96100-62060-00	BEARING, RADIAL BALL, 6206 ..	1	1		

F-16

FRONT BRAKE CALIPER

G 4

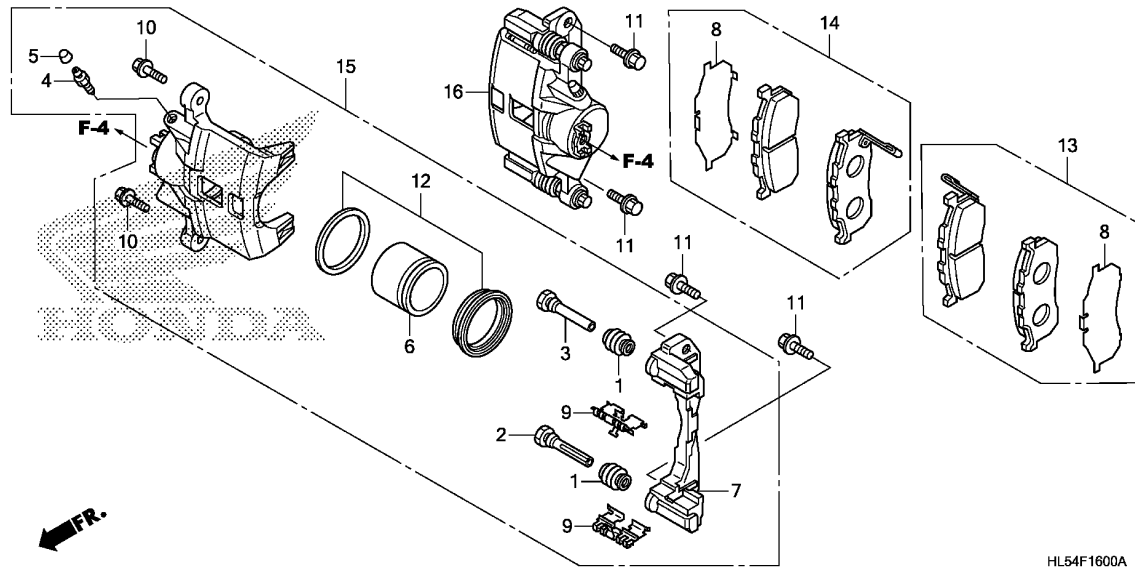

Service item

F.R.T.

Ref. No.	Part No.	Description	Reqd. QTY		Serial No.	Parts catalogue code
			SXS500M '15	'16		
1	43234-S04-003	COVER, DUST	4	4		
2	43235-S84-A51	PIN A	2	2		
3	43262-S84-A51	PIN B	2	2		
4	43352-SM4-951	SCREW, BLEEDER	2	2		
5	43353-SD5-003	CAP, BLEEDER SCREW	2	2		
6	45216-S5A-003	PISTON	2	2		
7	45220-S2K-013	BRACKET, CALIPER	2	2		
8	45228-SF4-023	SHIM, BRAKE PAD	2	2		
9	45237-S2K-003	RETAINER	4	4		
10	45240-SC2-003	BOLT, FLANGE, 8X22	4	4		
11	90108-HL1-A00	BOLT, CALIPER MOUNT	4	4		
12	06450-HL1-A01	SEAL SET, PISTON	2	2		
13	06451-HL3-A00	PAD SET, L. FR.	1	1		
14	06452-HL3-A00	PAD SET, R. FR.	1	1		
15	45018-S3A-013	CALIPER SUB ASSY., R. FR. ...	1	1		
16	45019-S3A-013	CALIPER SUB ASSY., L. FR. ...	1	1		

3

Service item

F.R.T.

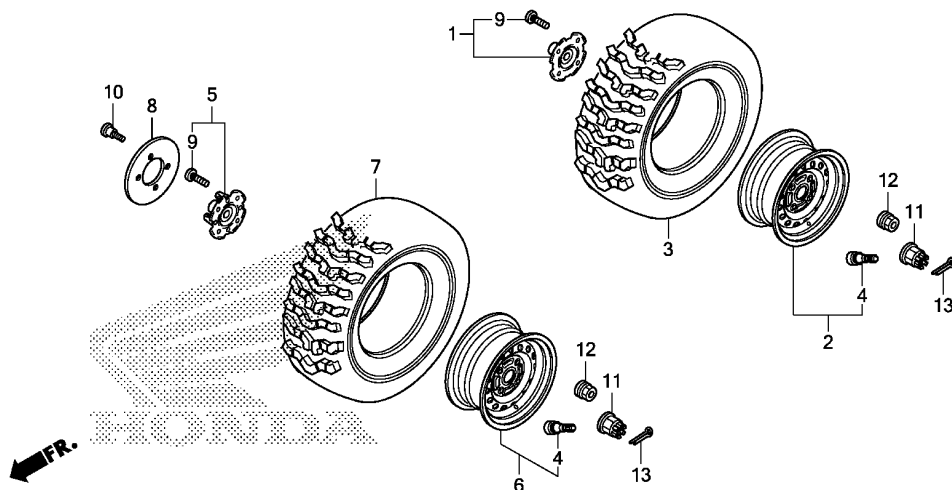

HL54F1700

Ref. No.	Part No.	Description	Reqd. QTY		Serial No.	Parts catalogue code
			SXS500M '15	'16		
1	42610-HL3-A00	HUB COMP., RR. WHEEL	2	2		
2	42650-HL3-A00	WHEEL SUB ASSY. (RR.)	2	2		
3	42711-HL5-A01	TIRE(24X10.00-12NHS) (CHENG SHIN)				
		(RR.)	2	2		
4	42753-HL3-A00	VALVE, RIM(TR412)	4	4		
5	44615-HL3-A00	HUB SUB ASSY., FR.	2	2		
6	44650-HL3-A00	WHEEL SUB ASSY. (FR.)	2	2		
7	44711-HL5-A01	TIRE(24X8.00-12NHS) (CHENG SHIN)				
		(FR.)	2	2		
8	45251-HL3-A00	DISK, FR. BRAKE	2	2		
9	90113-SA0-006	BOLT, WHEEL(SAGA)	16	16		
10	90116-HP6-A00	BOLT, DISK, 8X24	8	8		
11	90304-HM7-A10	NUT, AXLE, 20MM	4	4		
12	90304-SC2-000	NUT, WHEEL(FUSE RASHI)	16	16		
13	94201-40300	PIN, SPLIT, 4.0X30	4	4		

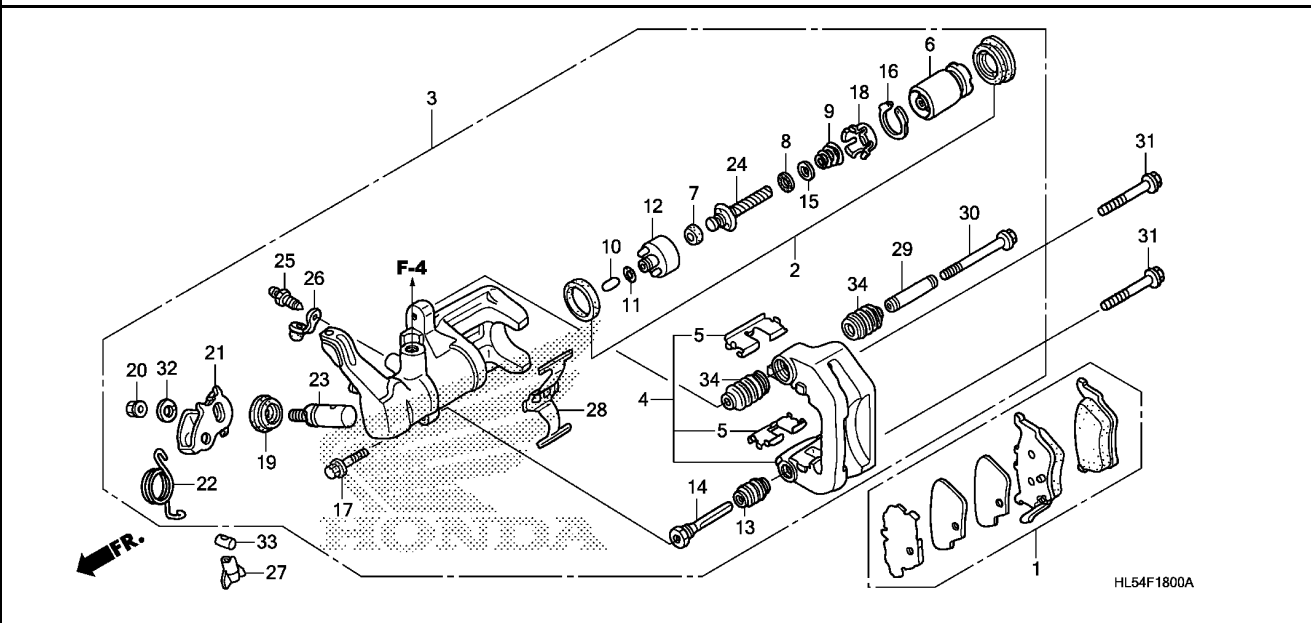

Service item	F.R.T.
--------------	--------

Ref. No.	Part No.	Description	Reqd. QTY		Serial No.	Parts catalogue code
			SXS500M			
			'15	'16		
1	06435-HN8-016	PAD SET, RR.	1	1		
2	06451-HN8-006	SEAL SET, PISTON	1	1		
3	43150-HL3-A01	CALIPER SUB ASSY., RR.	1	1		
4	43210-HN8-006	BRACKET, RR.	1	1		
5	43211-HN8-006	RETAINER, BRACKET	2	2		
6	43215-SH3-931	PISTON ASSY.	1	1		
7	43218-SD2-931	CUP	1	-		
	43218-T5B-003	-	1		
8	43223-SD2-932	BEARING A	1	1		
9	43224-SD2-931	SPRING B, ADJUSTING	1	1		
10	43229-SD2-931	ROD	1	1		
11	43232-SD2-931	O-RING	1	1		
	43232-TA0-A01	O-RING(NISSIN)	1	1		
12	43233-TR0-A01	PISTON COMP., SLEEVE	1	1		
13	43234-S04-003	COVER, DUST	1	1		
14	43235-S84-A51	PIN A	1	1		
15	43236-S04-003	SPACER	1	1		
16	43238-SD2-931	RING, RETAINING	1	1		
17	43240-S6M-J51	BOLT, FLANGE, 8X26	1	1		
18	43241-SD2-931	GUIDE, SPRING	1	1		
19	43242-SD2-933	COVER, SHAFT	1	1		
20	43243-SD2-931	NUT, PARKING	1	1		
21	43245-HN8-006	LEVER, BRAKE LOCK	1	1		
22	43246-HN8-006	SPRING, ARM RETURN	1	1		
23	43248-SD2-933	SHAFT B	1	1		

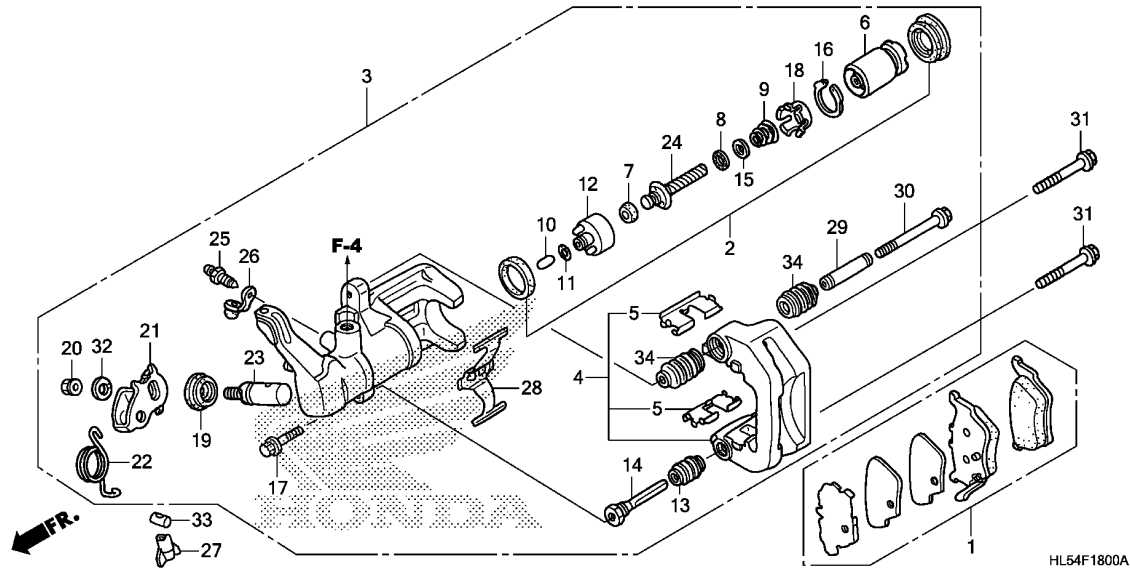

Ref. No.	Part No.	Description	Reqd. QTY		Serial No.	Parts catalogue code
			SXS500M '15	'16		
24	43249-S04-003	BOLT, ADJUSTER	1	1		
25	43352-568-003	SCREW, BLEEDER (NISSIN)	1	1		
26	43353-461-771	CAP, BLEEDER	1	1		
27	43459-HB2-000	NUT, BRAKE ADJUSTING	1	1		
28	45108-HN8-006	SPRING, PAD	1	1		
29	45235-S3Y-003	SLEEVE	1	1		
30	45241-S3Y-003	BOLT, FLANGE, 8X74	1	1		
31	90131-MS6-900	BOLT, FLANGE, 8X40	2	2		
32	94111-10800	WASHER, SPRING, 10MM	1	1		
33	95015-32001	JOINT B, BRAKE ARM	1	1		
34	45233-HN8-305	SLEEVE, BOOT	2	2		

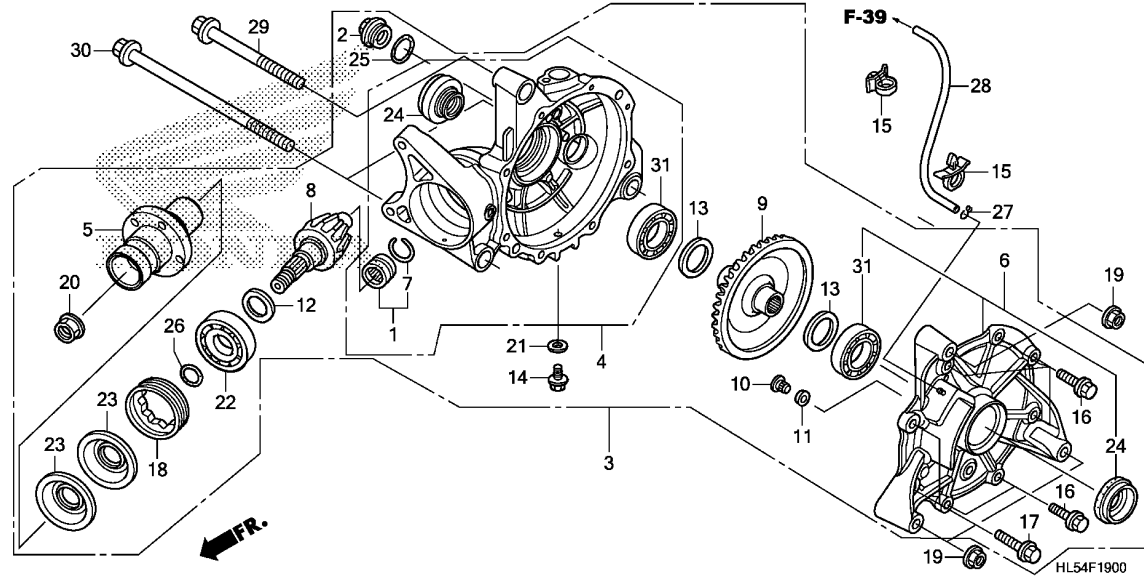

Service item

F.R.T.

Ref. No.	Part No.	Description	Reqd. QTY		Serial No.	Parts catalogue code
			SXS500M '15	'16		
1	06910-HR0-F00	BEARING SET, NEEDLE	1	1		
2	12361-035-000	CAP, TAPPET ADJUSTING HOLE ..	1	1		
3	41300-HL5-A00	GEAR ASSY., RR. FINAL	1	1		
4	41311-HL5-A00	CASE SUB ASSY., RR. FINAL GEAR	1	1		
5	41315-HL3-A00	JOINT, RR. PINION	1	1		
6	41331-HL3-A00	COVER SUB ASSY., RR. FINAL				
		GEAR	1	1		
7	41405-HA7-670	RING, STOPPER	1	1		
8	41421-HL5-A00	GEAR, RR. PINION(21T)	1	1		
9	41431-HL5-A00	GEAR, RR. RING(53T)	1	1		
10	41436-MB0-310	PIN, RING GEAR STOPPER	1	1		
11	41437-MB0-310	SHIM A, STOPPER PIN(0.10) ...	N	N		
	41438-MB0-310	SHIM B, STOPPER PIN(0.15) ...	N	N		
12	41450-MG9-000	SHIM A, PINION GEAR(1.32) ...	1	1		
	41451-MG9-000	SHIM B, PINION GEAR(1.38) ...	1	1		
	41452-MG9-000	SHIM C, PINION GEAR(1.44) ...	1	1		
	41453-MG9-000	SHIM D, PINION GEAR(1.50) ...	1	1		
	41454-MG9-000	SHIM E, PINION GEAR(1.56) ...	1	1		
	41455-MG9-000	SHIM F, PINION GEAR(1.62) ...	1	1		
	41456-MG9-000	SHIM G, PINION GEAR(1.68) ...	1	1		
13	41540-HA0-000	SPACER A, RING GEAR(1.82) ...	2	2		
	41541-HA0-000	SPACER B, RING GEAR(1.88) ...	2	2		
	41542-HA0-000	SPACER C, RING GEAR(1.94) ...	2	2		
	41543-HA0-000	SPACER D, RING GEAR(2.00) ...	2	2		
	41544-HA0-000	SPACER E, RING GEAR(2.06) ...	2	2		
	41545-HA0-000	SPACER F, RING GEAR(2.12) ...	2	2		
	41546-HA0-000	SPACER G, RING GEAR(2.18) ...	2	2		

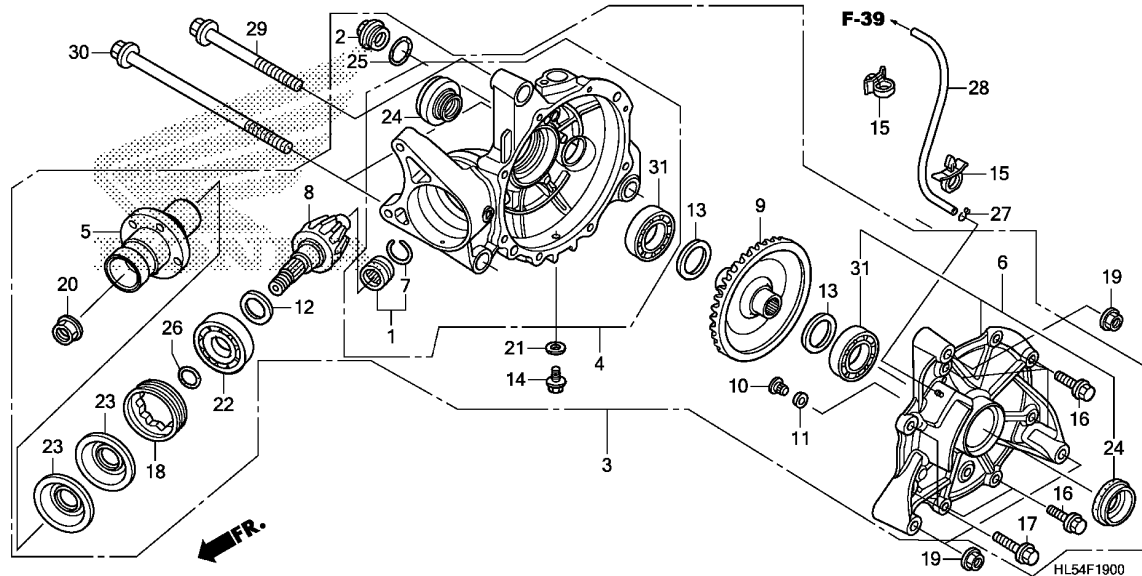

Ref. No.	Part No.	Description	Reqd. QTY		Serial No.	Parts catalogue code
			SXS500M '15	'16		
13)	41547-HA0-000	SPACER H, RING GEAR(2.24) ...	2	2		
	41548-HA0-000	SPACER I, RING GEAR(2.30) ...	2	2		
14	90109-371-000	BOLT, SEALING, 8MM	1	1		
15	90115-HN8-000	CLIP, FUEL BREATHER TUBE	2	2		
16	90133-HP5-600	BOLT, FLANGE, 8X27	6	6		
17	90134-HP5-600	BOLT, FLANGE, 10X35	2	2		
18	90242-HL1-A00	NUT, LOCK, 72MM	1	1		
19	90305-HC0-770	NUT, SELF-LOCK, 10MM	3	3		
20	90381-MT3-000	NUT, HEX., 16MM	1	1		
21	90471-580-000	PACKING, 8MM	1	1		
22	91061-MT3-003	BEARING, RADIAL BALL(QJ3/28V1)	1	1		
23	91251-HL3-A01	OIL SEAL, 36X75X8	2	2		
24	91252-HL3-A01	OIL SEAL, 28X55X7	2	2		
25	91302-001-020	O-RING, 30.8MM	1	1		
26	91355-759-003	O-RING, 21.8X2.4	1	1		
27	95002-02650	CLIP, TUBE(B6.5)	1	1		
28	95005-35700-10	TUBE, 3.5X700(95005-35001-10M)	1	1		
29	95801-10095-00	BOLT, FLANGE, 10X95	1	1		
30	95801-10160-00	BOLT, FLANGE, 10X160	2	2		
31	96100-60073-00	BEARING, RADIAL BALL, 6007 ..	2	2		

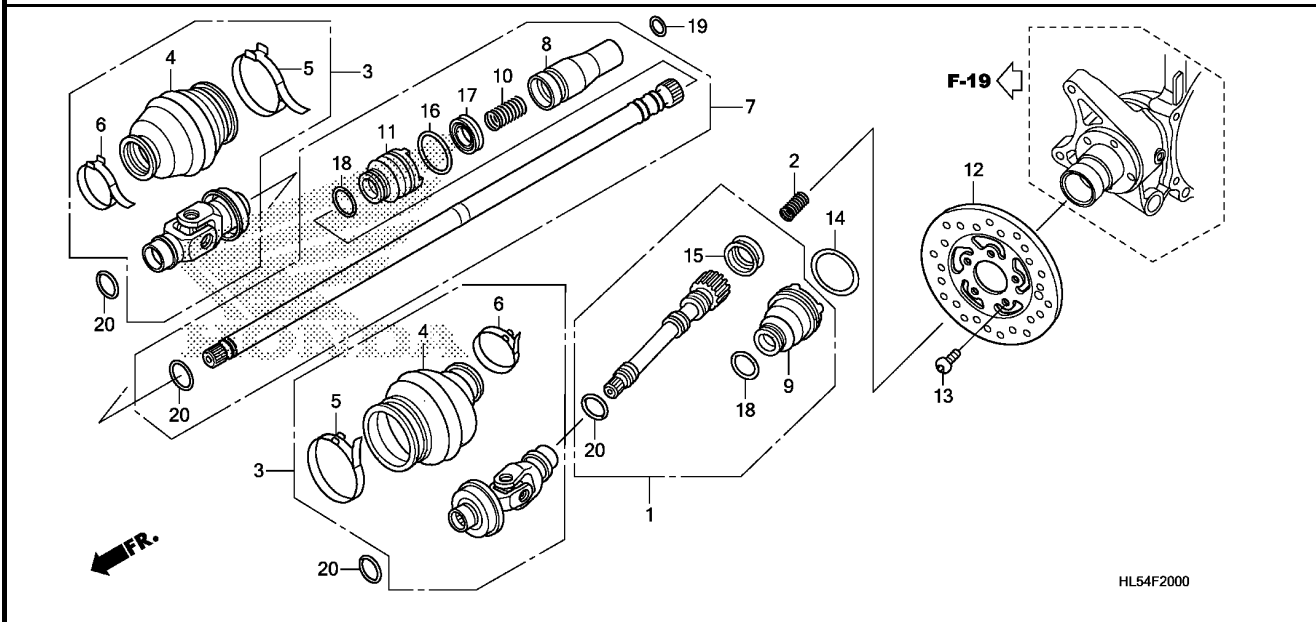

Service item	F.R.T.
--------------	--------

Ref. No.	Part No.	Description	Reqd. QTY		Serial No.	Parts catalogue code
			SXS500M '15	'16		
1	40200-HL5-A00	SHAFT ASSY., RR. PROPELLER ..	1	1		
2	40215-HL3-A00	SPRING, RR. SHAFT	1	1		
3	40300-HR3-A20	JOINT ASSY., YOKE	2	2		
4	40321-HR0-F00	BOOT, YOKE JOINT	2	2		
5	40322-HN8-000	BAND A, YOKE JOINT BOOT	2	2		
6	40323-HN8-000	BAND B, YOKE JOINT BOOT	2	2		
7	40400-HL5-A00	SHAFT ASSY., FR. PROPELLER ..	1	1		
8	40402-HL5-A00	JOINT, FR. PROPELLER SHAFT ..	1	1		
9	40410-HN8-000	BOOT A, PROPELLER	1	1		
10	40415-HL1-A00	SPRING, FR. SHAFT	1	1		
11	40420-HM7-A00	BOOT B, PROPELLER	1	1		
12	43251-HN8-B01	DISK, RR. BRAKE	1	1		
13	90105-HN8-000	BOLT, DISK, 6X17	5	5		
14	91301-HM7-A00	BAND, BOOT(D32)	1	1		
15	91302-HM7-003	SEAL A, RUBBER	1	1		
16	91302-HM7-A00	BAND, BOOT(D27)	1	1		
17	91302-HN5-671	SEAL, PROPELLER	1	1		
18	91303-HM7-A00	BAND, BOOT(D20)	2	2		
19	91311-MB0-003	O-RING, 18.5X2.4(ARAI)	1	1		
20	91355-759-003	O-RING, 21.8X2.4	4	4		

Service item F.R.T.

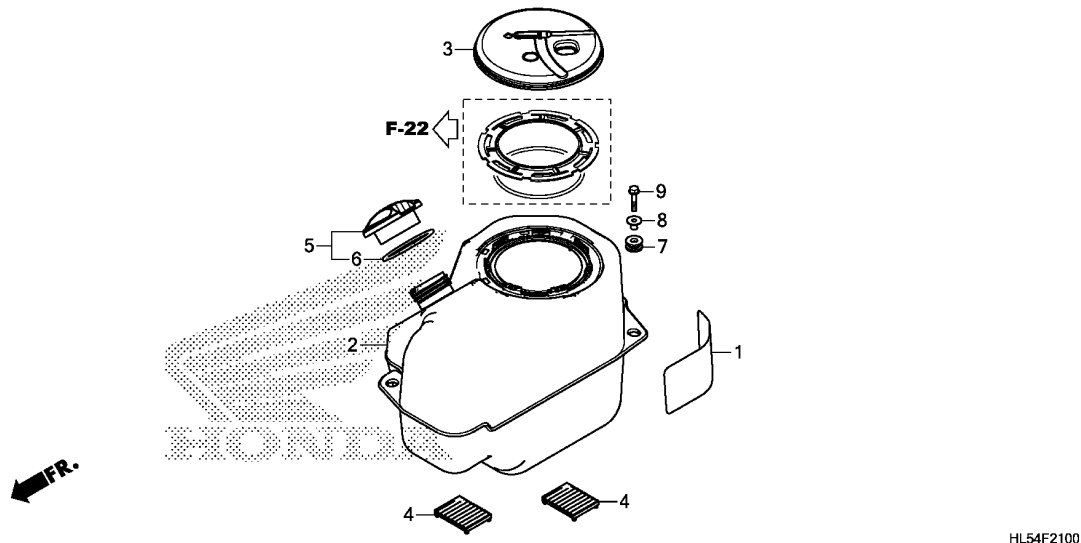

Ref. No.	Part No.	Description	Reqd. QTY		Serial No.	Parts catalogue code
			SXS500M '15	'16		
1	17501-HL5-A00	MAT, FUEL TANK	1	1		
2	17510-HL5-A00	TANK COMP., FUEL	1	1		
3	17523-HR3-A20	COVER, FUEL PUMP	1	1		
4	17612-HL3-A00	CUSHION, FUEL TANK RR.	2	2		
5	17620-HL3-A00	CAP ASSY., FUEL TANK	1	1		
6	17624-HF7-000	PACKING, FUEL CAP	1	1		
7	18334-KA3-830	RUBBER, SILENCER	3	3		
8	19052-MGH-640	COLLAR, RADIATOR MOUNTING ...	3	3		
9	95701-06025-00	BOLT, FLANGE, 6X25	3	3		

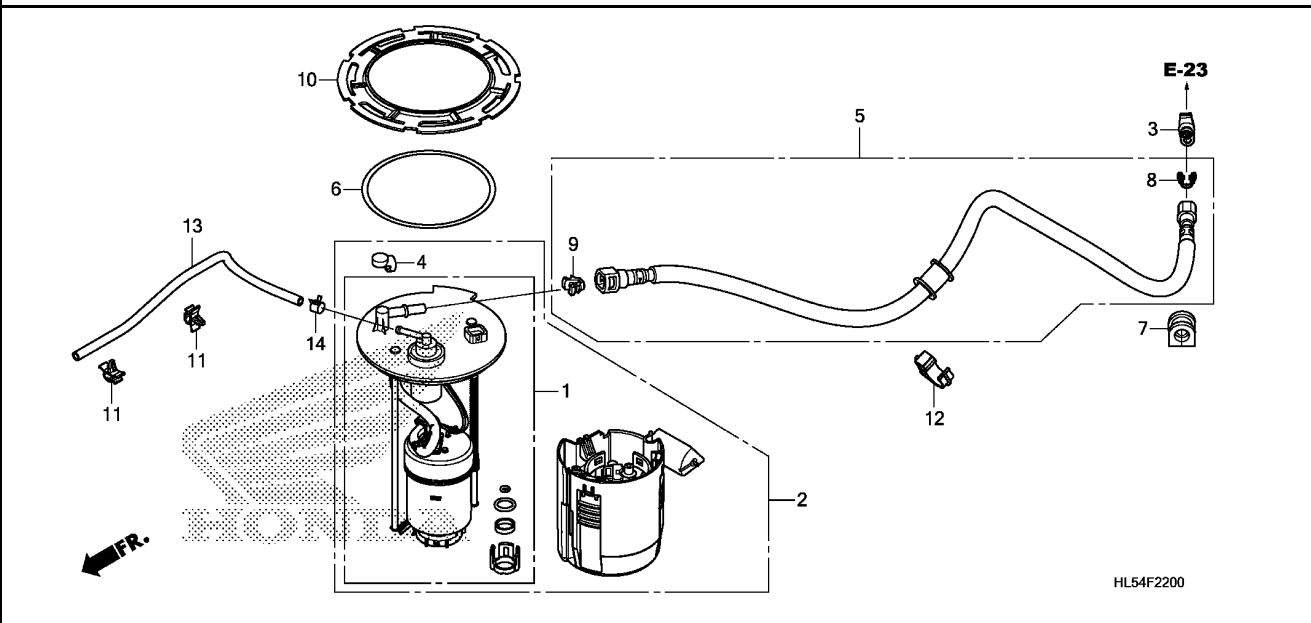

Service item	F.R.T.
--------------	--------

Ref. No.	Part No.	Description	Reqd. QTY		Serial No.	Parts catalogue code
			SXS500M '15	'16		
1	16010-HL5-A00	STRAINER SET, FUEL	1	1		
2	16700-HL5-A01	PUMP ASSY., FUEL	1	1		
3	16718-HR0-F00	DAMPER, CONNECTOR	1	1		
4	16719-HW1-670	DAMPER, CONNECTOR	1	1		
5	17570-HL5-A01	HOSE COMP., FUEL FEED	1	1		
6	17574-HR3-A21	PACKING, FUEL PUMP	1	1		
7	17579-HP5-600	RUBBER, FUEL FEED HOSE	1	1		
8	17711-SOX-003	RETAINER(ORANGE)(TOKAI)	1	1		
9	17711-SOX-A31	RETAINER(GREEN)(TOKAI)	1	1		
10	17719-HR3-A21	LOCKING RING, FUEL PUMP	1	1		
11	32171-GJ1-003	CLIP, WIRE HARNESS	2	2		
12	90652-HC4-003	CLAMP, HARNESS	1	1		
13	95001-55350-40	TUBE, FUEL, 5.3X350 (95001-55001-60M)	1	1		
14	95002-41000-08	CLAMP, TUBE(D10)	1	1		

Service item

F.R.T.

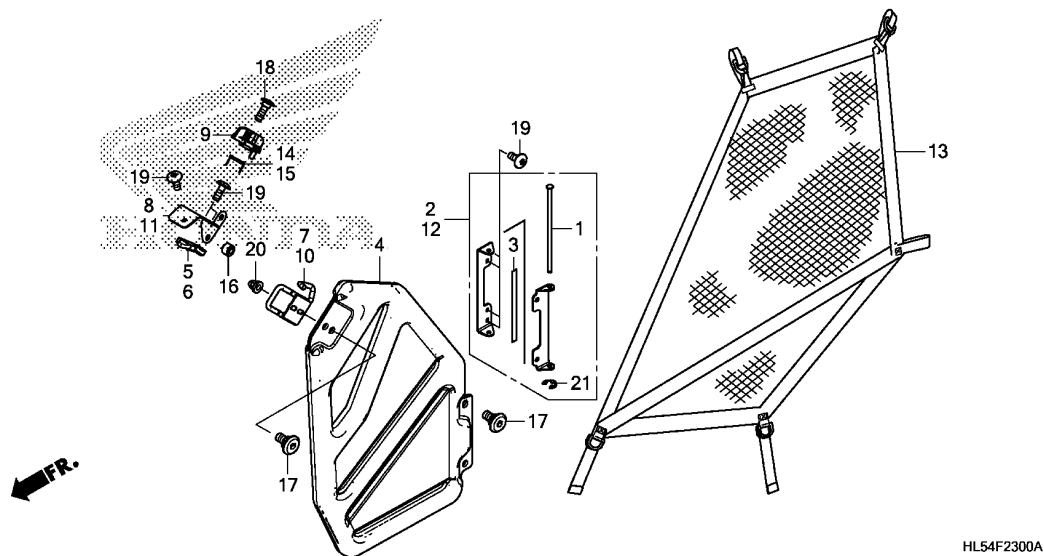

HL54F2300A

Ref. No.	Part No.	Description	Reqd. QTY		Serial No.	Parts catalogue code
			SXS500M '15	'16		
1	67153-HL5-A00	PIN, HINGE	2	2		
2	67160-HL5-A00	HINGE COMP., R.	1	1		
3	67164-HL5-A00	RUBBER, HINGE	2	-		
4	67205-HL5-A00ZA	DOOR *NH1*.....BLACK	2	2		
5	67236-HL1-A01	LATCH COMP., R. DOOR	1	1		
6	67237-HL1-A01	LATCH COMP., L. DOOR	1	1		
7	67238-HL5-A00	STRIKER COMP., R.	1	1		
8	67240-HL5-A00	BRACKET, R. LATCH	1	1		
9	67244-HL5-A00ZA	KNOB, DOOR *NH1*.....BLACK	2	2		
10	67248-HL5-A00	STRIKER COMP., L.	1	1		
11	67250-HL5-A00	BRACKET, L. LATCH	1	1		
12	67260-HL5-A00	HINGE COMP., L.	1	1		
13	67310-HL5-A00	NET ASSY., FR. SIDE	2	2		
14	67383-HL5-A00	SPRING, R. RETURN KNOB	1	1		
15	67483-HL5-A00	SPRING, L. RETURN KNOB	1	1		
16	77206-GF0-000	RUBBER, SEAT CUSHION	4	4		
17	90104-HL5-A00	BOLT, SPECIAL, 8MM	8	8		
18	90112-MT3-000	SCREW, PAN, 6X20	2	2		
19	90118-HL5-A00	SCREW, PAN, 6X16	14	14		
20	90161-MM8-000	NUT, FLANGE CAP, 8MM	4	4		
21	94540-07018	E-RING, 7MM	2	2		

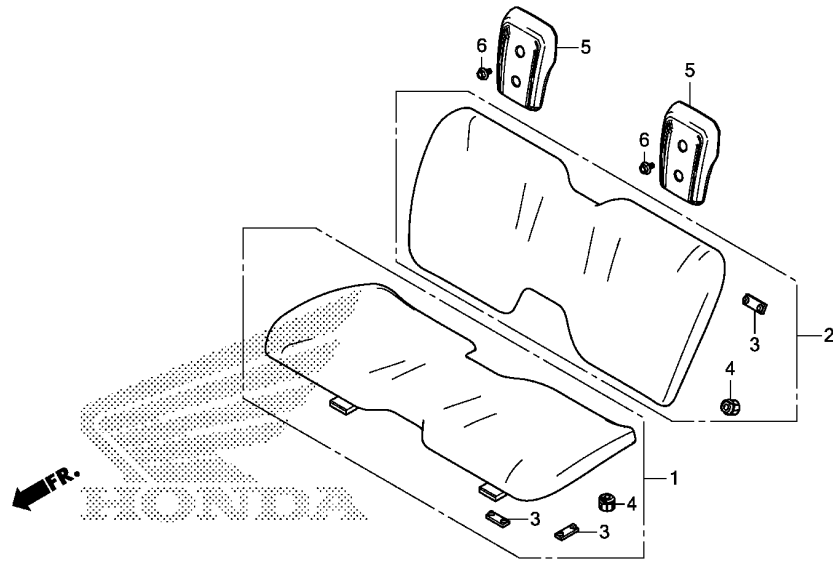

HL54F2400

Service item

F.R.T.

Ref. No.	Part No.	Description	Reqd. QTY		Serial No.	Parts catalogue code
			SXS500M '15	'16		
1	77100-HL5-A01ZA	CUSHION ASSY., SEAT *TYPE1*	1	1		
2	77200-HL5-A01ZA	SEATBACK ASSY. *TYPE1*	1	1		
3	77204-312-000	RUBBER, SEAT SETTING	10	10		
4	77207-HA0-000	CUSHION, SEAT MOUNTING	4	4		
5	81140-HL3-A00ZA	HEADREST *NH1*.....BLACK	2	2		
6	90116-ME9-000	BOLT, FLANGE, 6MM	4	4		

Service item

F.R.T.

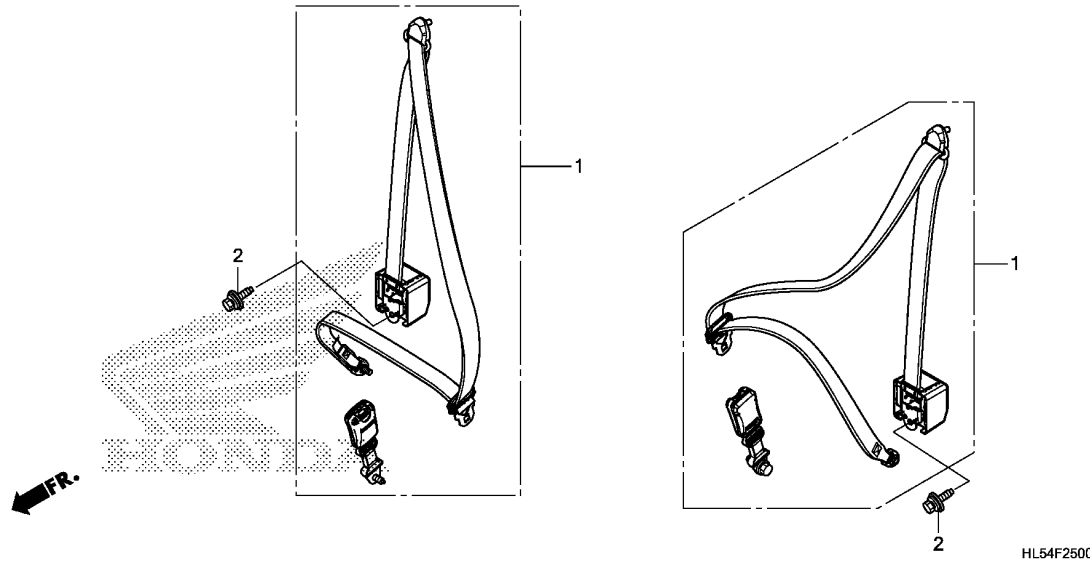

Ref. No.	Part No.	Description	Reqd. QTY		Serial No.	Parts catalogue code
			SXS500M '15	'16		
1	77610-HL5-A01	SEATBELT ASSY.	2	2		
2	90101-SJC-A20	BOLT-WASHER, 7/16"X31	2	2		

Service item

F.R.T.

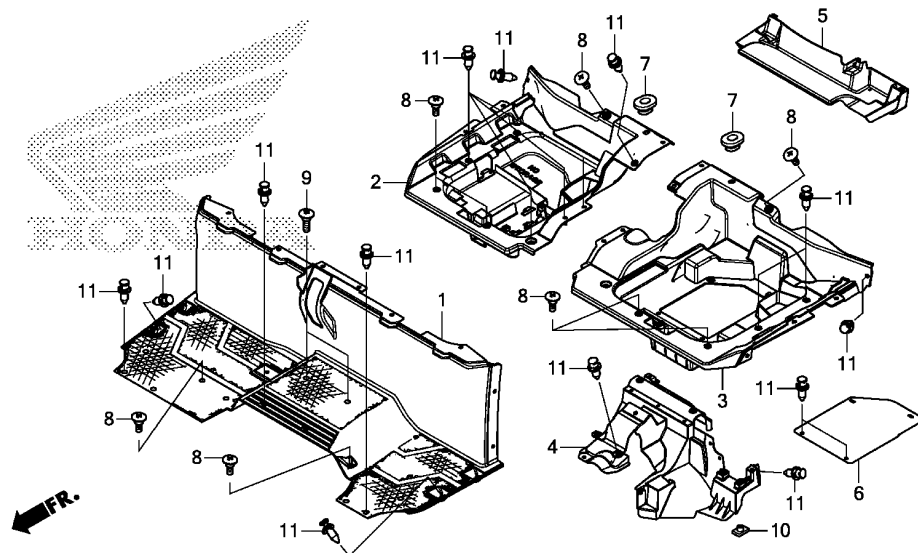

HL54F2600

Ref. No.	Part No.	Description	Reqd. QTY		Serial No.	Parts catalogue code
			SXS500M '15	'16		
1	71131-HL5-A00ZA	FLOOR, RR. *NH1*.....BLACK	1	1		
2	71132-HL5-A00	COVER, R. SEAT BOTTOM	1	1		
3	71134-HL5-A00	COVER, L. SEAT BOTTOM	1	1		
4	71135-HL5-A00	PROTECTOR, SEAT UNDER HEAT ..	1	1		
5	71136-HL5-A00	COVER, SEAT RR.	1	1		
6	71138-HL5-A00	LID, MAINTENANCE	1	1		
7	83551-MA6-000	GROMMET, SIDE COVER	2	2		
8	90103-HF1-670	SCREW, SPECIAL, 6MM	8	8		
9	90114-MFL-000	SCREW, SPECIAL, 6X16	2	2		
10	90303-HA0-680	NUT, SPECIAL, 6X7	2	2		
11	90653-HC4-900	CLIP, MUDGUARD	36	36		

Service item

F.R.T.

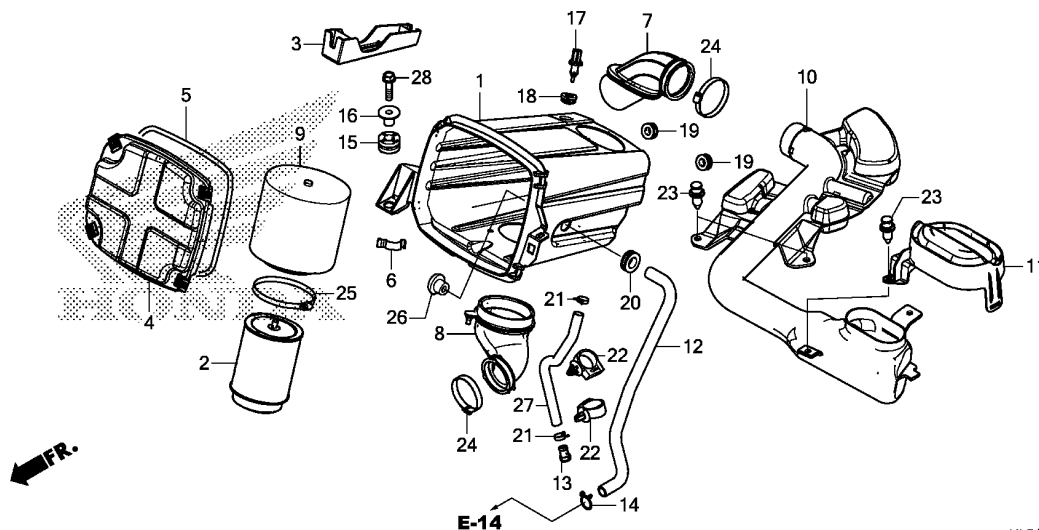

Ref. No.	Part No.	Description	Reqd. QTY		Serial No.	Parts catalogue code
			SXS500M	'15 '16		
1	17210-HL5-A00	CASE, AIR CLEANER	1	1		
2	17211-HP0-A00	BODY COMP., AIR CLEANER	1	1		
3	17212-HL5-A00	HOLDER, ELEMENT	1	1		
4	17217-HR3-A20	LID, AIR CLEANER	1	1		
5	17219-HR3-A20	SEAL, AIR CLEANER COVER	1	1		
6	17223-HM8-000	SPRING, AIR CLEANER CASE LID	4	4		
7	17252-HL5-A00	TUBE, SNORKEL	1	1		
8	17253-HL5-A00	TUBE, AIR CLEANER CONNECTING	1	1		
9	17254-HN1-000	ELEMENT, AIR CLEANER	1	1		
10	17259-HL5-A00	DUCT, SNORKEL	1	1		
11	17261-HL5-A00	COVER, SNORKEL	1	1		
12	17366-HL5-A00	TUBE, BREATHER	1	1		
13	17370-382-870	PLUG, BREATHER TUBE	1	1		
14	17724-102-700	CLIP, SUB TANK HOSE	1	1		
15	19051-KA3-830	RUBBER, RADIATOR MOUNTING	1	1		
16	19052-MGH-640	COLLAR, RADIATOR MOUNTING	1	1		
17	37880-RE1-Z01	SENSOR ASSY., AIR TEMP	1	1		
18	37881-P2A-000	GROMMET, TA SENSOR	1	1		
19	50329-HA7-670	RUBBER, BATTERY BOX MOUNTING	2	2		
20	80102-KFJ-900	GROMMET, RR. FENDER	1	1		
21	90651-HM3-A71	CLAMP, TUBE(14.0)	2	2		
22	90652-HC4-003	CLAMP, HARNESS	2	2		
23	90653-HC4-900	CLIP, MUDGUARD	3	3		
24	90662-HN5-M00	BAND, AIR CONNECTING TUBE(62)	2	2		
25	90696-HN2-830	BAND, AIR CONNECTING TUBE(96)	1	1		

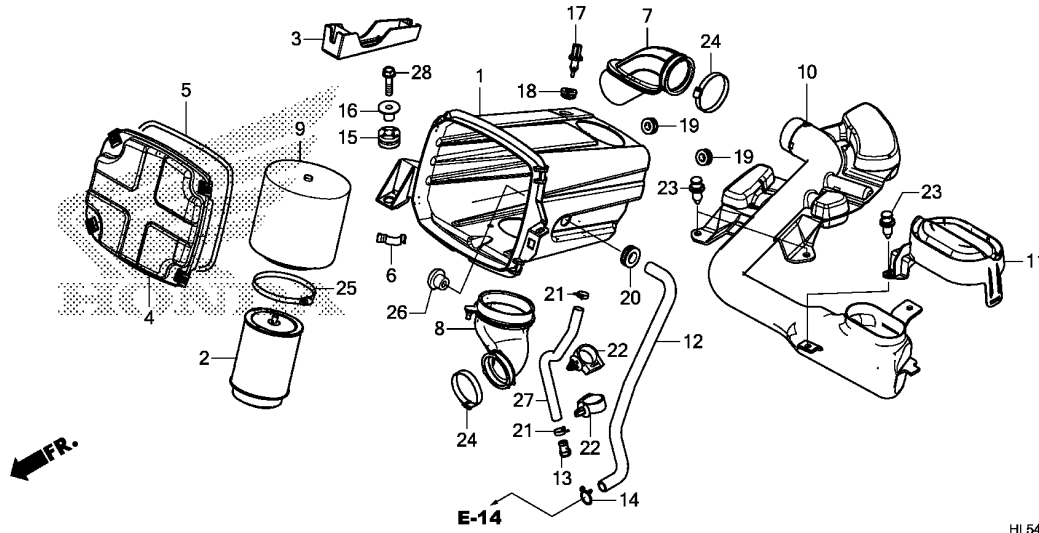

HL54F2700

Ref. No.	Part No.	Description	Reqd. QTY		Serial No.	Parts catalogue code
			SXS500M '15	'16		
26	91565-HN8-A60	COLLAR, AIR CLEANER BREATHER	1	1		
27	95003-37040-31	TUBE, VINYL, 11X15X400 (95003-37001-60M)	1	1		
28	95701-06025-00	BOLT, FLANGE, 6X25	1	1		

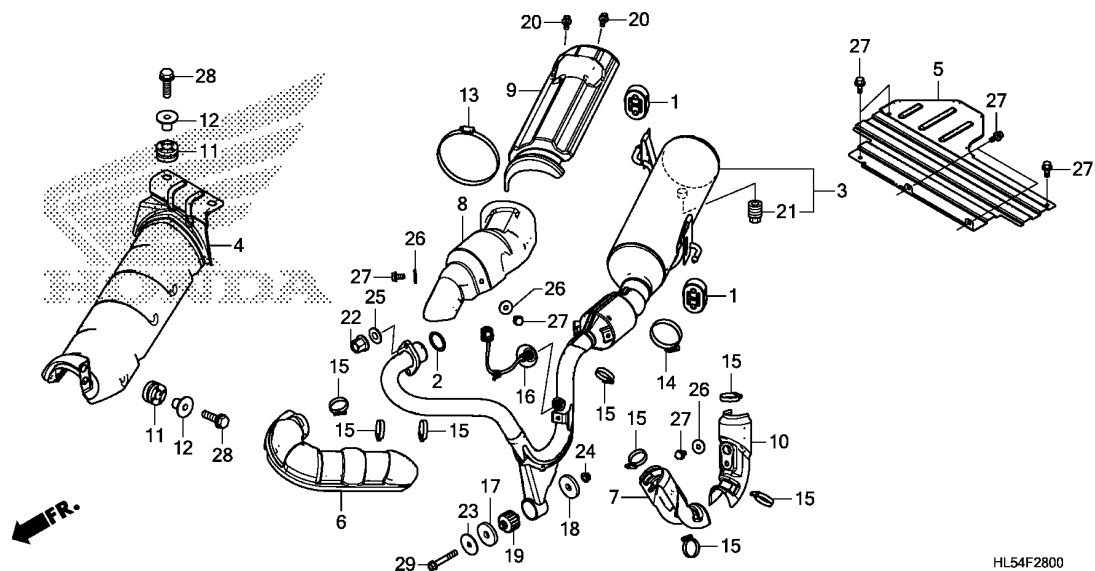

Service item F.R.T.

HL54F2800

Ref. No.	Part No.	Description	Reqd. QTY		Serial No.	Parts catalogue code
			SXS500M '15	'16		
1	18215-SA0-000	RUBBER, SILENCER MOUNTING (74X45X22)	2	2		
2	18291-MV9-000	GASKET, EX. PIPE	1	1		
3	18300-HL5-A00	MUFFLER COMP.	1	1		
4	18311-HL5-A00	COVER, FR. MUFFLER	1	1		
5	18312-HL5-A00	COVER, RR. MUFFLER	1	1		
6	18321-HL5-A00	COVER, FR. EX. PIPE	1	1		
7	18322-HL5-A00	COVER, EX. PIPE CENTER	1	1		
8	18323-HL5-A00	COVER, EX. PIPE CATALYST	1	1		
9	18324-HL5-A00	COVER, RR. MUFFLER	1	1		
10	18326-HL5-A00	COVER, EX. PIPE RR. CENTER	1	1		
11	19051-KA3-830	RUBBER, RADIATOR MOUNTING	4	4		
12	19052-MGH-640	COLLAR, RADIATOR MOUNTING	4	4		
13	19084-HP0-A50	BAND, MUFFLER COVER(89-140MM)	1	1		
14	19087-HW5-900	CLAMP, WATER HOSE, 38-63MM	1	1		
15	19509-MM5-003	CLAMPER, RADIATOR HOSE	8	8		
16	36531-HL5-A02	SENSOR, OXYGEN	1	1		
17	50303-HL3-A00	RUBBER, MUFFLER MOUNTING	1	1		
18	50305-HL3-A00	RUBBER COMP., MUFFLER	1	1		
19	50305-HN8-003	RUBBER, ENGINE HEAD MOUNTING	1	1		
20	90101-KCE-000	BOLT, FLANGE, 6X10	2	2		
21	90183-HM5-850	BOLT, ARRESTER	1	1		
22	90301-HM8-000	NUT, FLANGE, 8MM	2	2		
23	90502-HL3-A00	WASHER, PLAIN, 10MM	1	1		
24	94050-10080	NUT, FLANGE, 10MM	1	1		

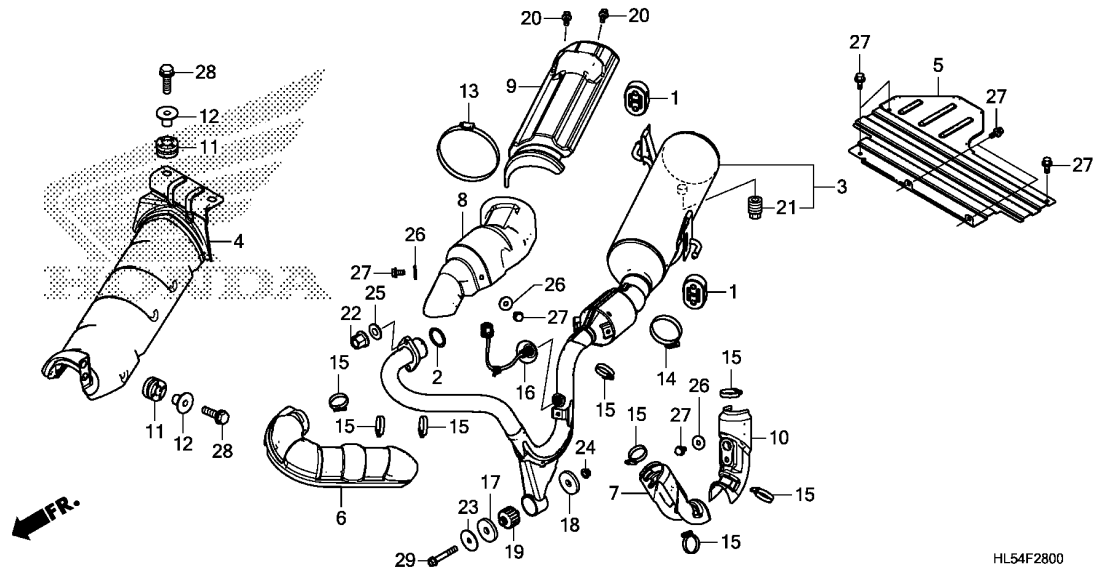

Ref. No.	Part No.	Description	Reqd. QTY		Serial No.	Parts catalogue code
			SXS500M '15	'16		
25	94101-08800	WASHER, PLAIN, 8MM	2	2		
26	94103-06000	WASHER, PLAIN, 6MM	3	3		
27	95701-06012-00	BOLT, FLANGE, 6X12	8	8		
28	95701-06025-00	BOLT, FLANGE, 6X25	4	4		
29	95801-10065-00	BOLT, FLANGE, 10X65	1	1		

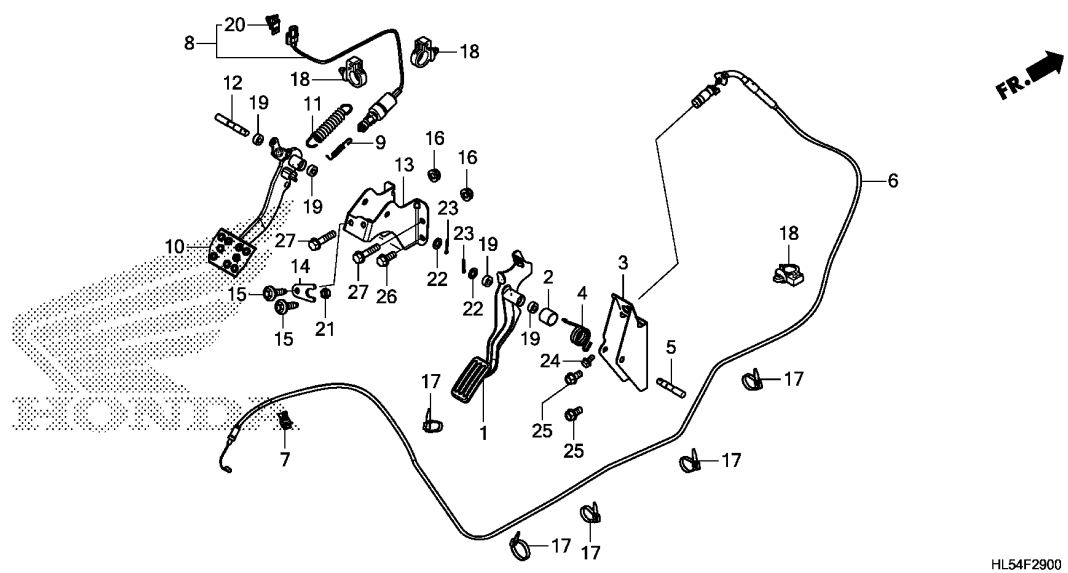

HL54F2900

Service item	F.R.T.
--------------	--------

3

Ref. No.	Part No.	Description	Reqd. QTY		Serial No.	Parts catalogue code
			SXS500M '15	'16		
1	17810-HL5-A00	PEDAL COMP., ACCELERATOR	1	1		
2	17811-HL1-A00	COLLAR, ACCELERATOR PEDAL	1	1		
3	17820-HL5-A00	STAY, ACCELERATOR PEDAL	1	1		
4	17830-HL5-A00	SPRING, ACCELERATOR PEDAL	1	1		
5	17840-HL3-A00	SHAFT, ACCELERATOR PIVOT	1	1		
6	17910-HL5-A00	CABLE COMP., THROTTLE	1	1		
7	32171-GJ1-003	CLIP, WIRE HARNESS	1	1		
8	35350-HL3-A01	SWITCH ASSY., STOP	1	1		
9	35357-KR3-670	SPRING, STOP SWITCH	1	1		
10	46510-HL5-A00	PEDAL COMP., BRAKE	1	1		
11	46514-HL1-A00	SPRING, BRAKE PEDAL	1	1		
12	46550-HL3-A00	SHAFT, BRAKE PIVOT	1	1		
13	46560-HL5-A00	STAY, BRAKE PEDAL	1	1		
14	46561-HL1-A00	PLATE, ADJUSTER NUT	1	1		
15	90106-SJC-000	BOLT, FLANGE TORX, 8X30	2	2		
16	90309-KF0-003	NUT, FLANGE, 8MM	2	2		
17	90651-MA6-720	BAND, WIRE HARNESS	5	5		
18	90652-HC4-003	CLAMP, HARNESS	3	3		
19	91206-333-003	OIL SEAL, 10X16X4.5	4	4		
20	91565-S3Y-003	CLIP, COUPLER	1	1		
21	94002-08080-0S	NUT, HEX., 8MM	1	1		
22	94102-10800	WASHER, PLAIN, 10MM	2	2		
23	94201-30180	PIN, SPLIT, 3.0X18	2	2		
24	95701-06012-00	BOLT, FLANGE, 6X12	1	1		
25	95701-08016-00	BOLT, FLANGE, 8X16	2	2		

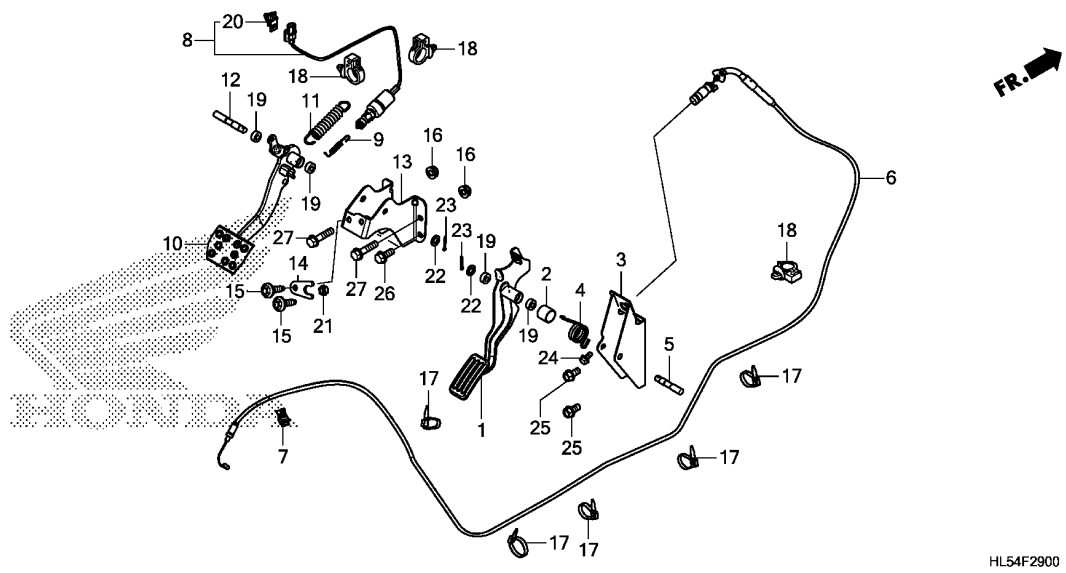

HL54F2900

Ref. No.	Part No.	Description	Reqd. QTY		Serial No.	Parts catalogue code
			SXS500M '15	'16		
26	95701-08020-00	BOLT, FLANGE, 8X20	2	2		
27	95701-08040-00	BOLT, FLANGE, 8X40	2	2		

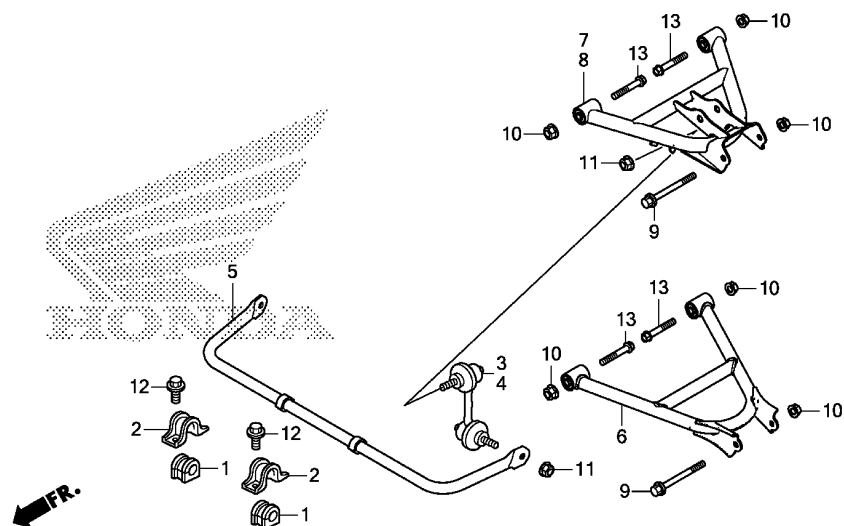

HL54F3000

Service item

F.R.T.

Ref. No.	Part No.	Description	Reqd. QTY		Serial No.	Parts catalogue code
			SXS500M '15	'16		
1	51306-SLA-003	BUSH, FR. STABILIZER HOLDER	2	2		
2	51308-SAA-000	BRACKET, FR. STABILIZER	2	2		
3	51320-SNA-A02	LINK COMP., R. FR. STABILIZER	1	1		
4	51321-SNA-A02	LINK COMP., L. FR. STABILIZER	1	1		
5	52310-HL5-A01	SPRING COMP., RR. STABILIZER (20.0MMXT2.3)	1	1		
6	52350-HL5-A00	ARM ASSY., RR. LOWER	2	2		
7	52370-HL5-A00	ARM ASSY., R. RR. UPPER	1	1		
8	52380-HL5-A00	ARM ASSY., L. RR. UPPER	1	1		
9	90121-HL1-A00	BOLT, FLANGE, 10X110	4	4		
10	90305-HC0-770	NUT, SELF-LOCK, 10MM	12	12		
11	94050-10080	NUT, FLANGE, 10MM	4	4		
12	95801-08016-00	BOLT, FLANGE, 8X16	4	4		
13	95801-10065-00	BOLT, FLANGE, 10X65	8	8		

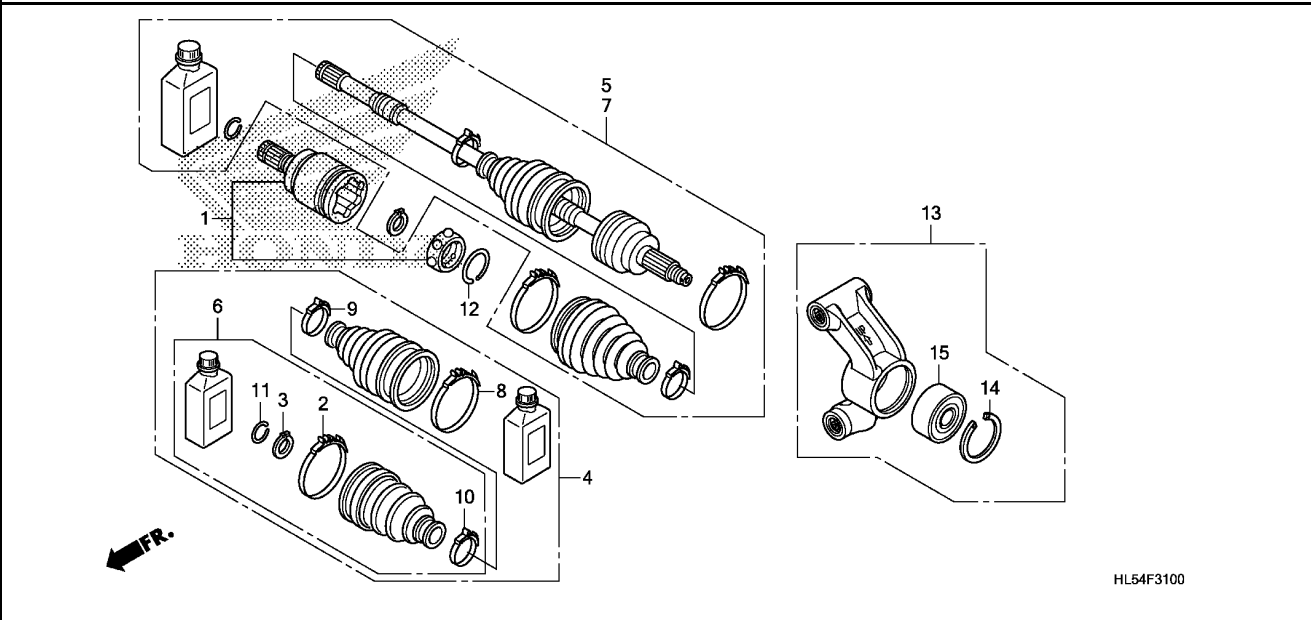

Service item	F.R.T.
--------------	--------

HL54F3100

Ref. No.	Part No.	Description	Reqd. QTY		Serial No.	Parts catalogue code
			SXS500M '15	'16		
1	42220-HL3-A01	JOINT COMP., INBOARD	2	2		
2	42228-HL3-A01	BAND, INBOARD BOOT	2	2		
3	42232-HP6-A00	CIRCLIP	2	2		
4	42240-HL3-A01	BOOT SET, RR.	2	-		
	42240-HL3-A02		-	2		
5	42250-HL5-A01	SHAFT SET, R. RR. DRIVE	1	1		
6	42260-HL3-A01	BOOT SET, RR. INBOARD	2	2		
7	42350-HL5-A01	SHAFT SET, L. RR. DRIVE	1	1		
8	44225-HL3-A01	BAND, OUTBOARD BOOT	2	2		
9	44226-HL3-A01	BAND, SHAFT BOOT	2	2		
10	44227-HL3-A01	BAND, SHAFT BOOT	2	2		
11	44319-S01-A01	SET RING, 26X1.8	2	2		
12	44337-SN4-901	RING, SNAP	2	2		
13	52200-HL3-A00	KNUCKLE ASSY., RR.	2	2		
14	90651-HL3-A00	CIRCLIP, INTERNAL(73)	2	2		
15	91056-HL3-A01	BEARING, ANGULAR BALL, 37X72X37	2	2		

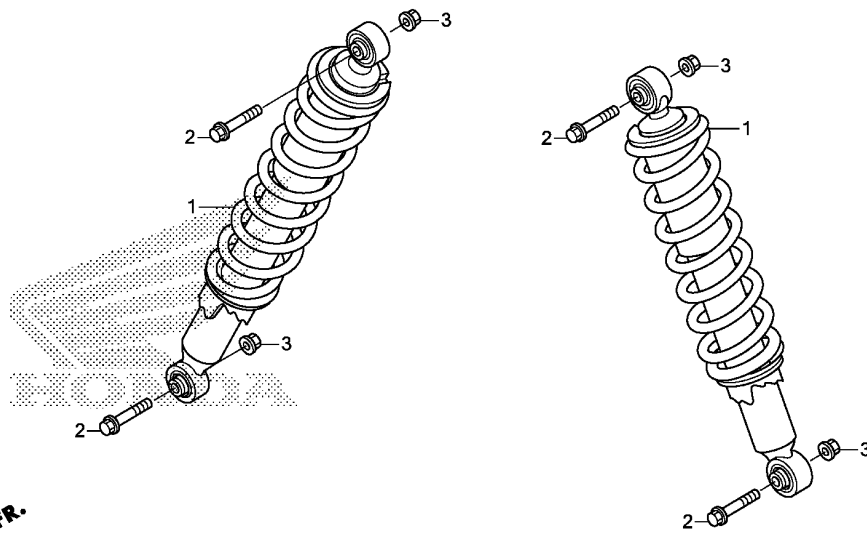

HL54F3200

Service item

F.R.T.

3

Ref. No.	Part No.	Description	Reqd. QTY		Serial No.	Parts catalogue code
			SXS500M '15	'16		
1	52400-HL5-A01	CUSHION ASSY., RR.	2	2		
2	90163-S73-000	BOLT, FLANGE, 12X60	4	4		
3	90305-HC4-000	NUT, SELF-LOCK, 12MM	4	4		

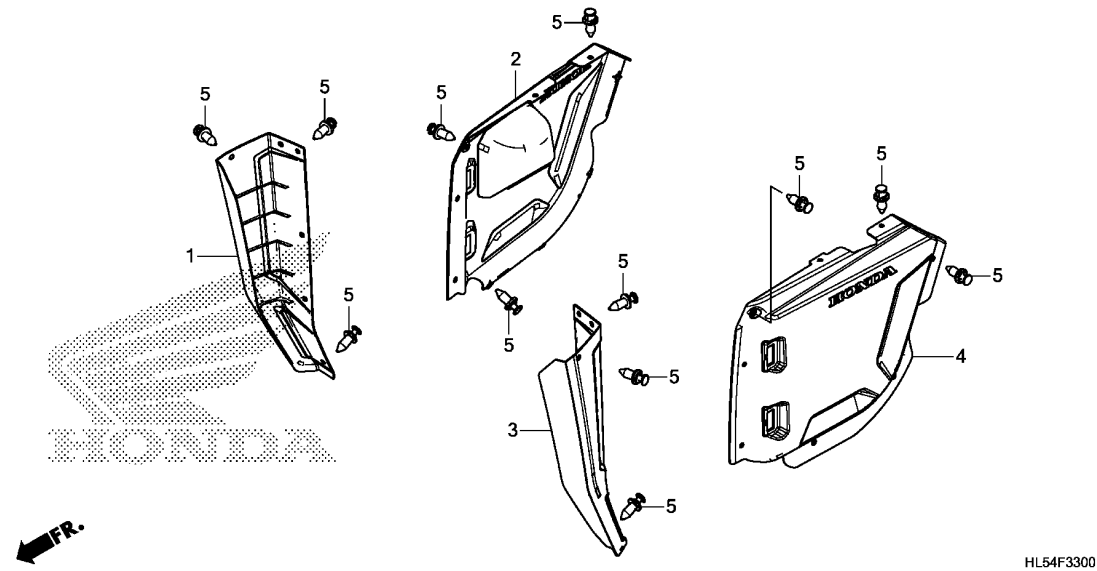

Service item	F.R.T.
--------------	--------

Ref. No.	Part No.	Description	Reqd. QTY		Serial No.	Parts catalogue code
			SXS500M '15	'16		
1	83500-HL5-A00ZA	COVER, R. FR. SIDE *NH1*.....BLACK	1	1		
2	83550-HL5-A00ZA	COVER, R. RR. SIDE *NH1*.....BLACK	1	1		
3	83600-HL5-A00ZA	COVER, L. FR. SIDE *NH1*.....BLACK	1	1		
4	83650-HL5-A00ZA	COVER, L. RR. SIDE *NH1*.....BLACK	1	1		
5	90653-HC4-900	CLIP, MUDGUARD	29	29		

F-34

LUGGAGE CARRIER

H11

Service item

F.R.T.

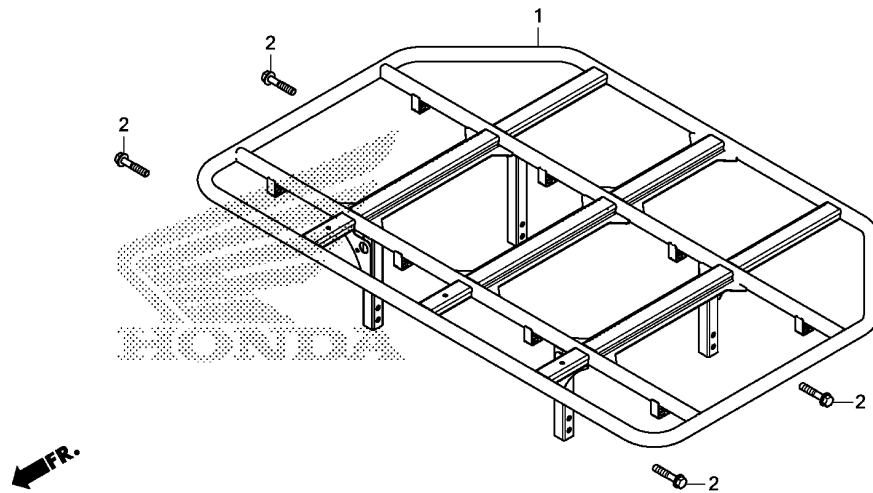

HL54F3400

Ref. No.	Part No.	Description	Reqd. QTY		Serial No.	Parts catalogue code
			SXS500M '15	'16		
1	81300-HL5-A00	CARRIER, LUGGAGE	1	1		
2	95701-08040-00	BOLT, FLANGE, 8X40	8	8		

3

Service item

F.R.T.

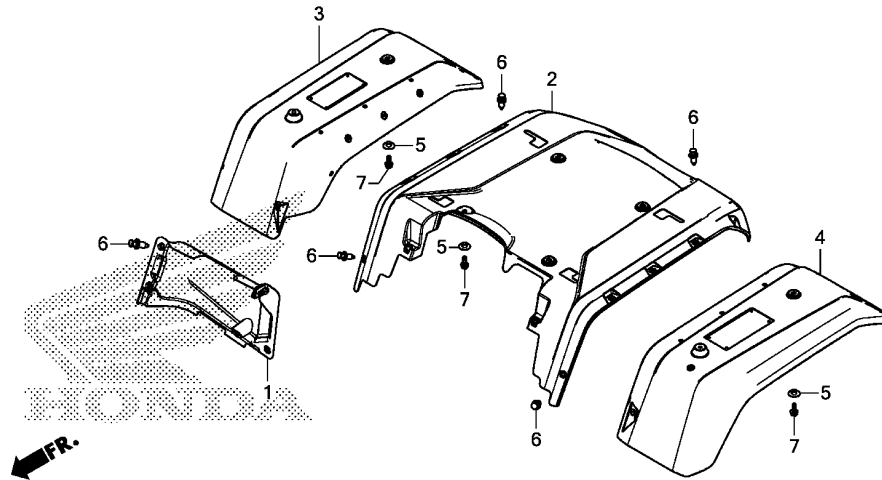

HL54F3500

Ref. No.	Part No.	Description	Reqd. QTY		Serial No.	Parts catalogue code
			SXS500M '15	'16		
1	63510-HL5-A00	COVER, R. MUD PROTECTOR	1	1		
2	76500-HL5-A00ZA	COVER, RR. CENTER				
		NH1.....BLACK	1	1		
3	80110-HL5-A10ZA	FENDER SET, R. RR.(WL)				
		TYPE1.....	1	1	-----	2AC,2CM
	80110-HL5-A00ZC	*TYPE1*.....	1	1	-----	AC,CM
	80110-HL5-A00ZA	*TYPE3*.....	1	-	-----	AC,CM
	80110-HL5-A00ZB	*TYPE2*.....	1	-	-----	AC,CM
	80110-HL5-A20ZA	*TYPE1*.....	-	1	-----	AC,CM
4	80210-HL5-A10ZA	FENDER SET, L. RR.(WL)				
		TYPE1.....	1	1	-----	2AC,2CM
	80210-HL5-A00ZC	*TYPE1*.....	1	1	-----	AC,CM
	80210-HL5-A00ZA	*TYPE3*.....	1	-	-----	AC,CM
	80210-HL5-A00ZB	*TYPE2*.....	1	-	-----	AC,CM
	80210-HL5-A20ZA	*TYPE1*.....	-	1	-----	AC,CM
5	84706-GB0-900	COLLAR, NUMBER BRACKET SETTING	8	8		
6	90653-HC4-900	CLIP, MUDGUARD	15	15		
7	95701-06016-08	BOLT, FLANGE, 6X16	8	8		

F-36

TAILLIGHT

H13

Service item

F.R.T.

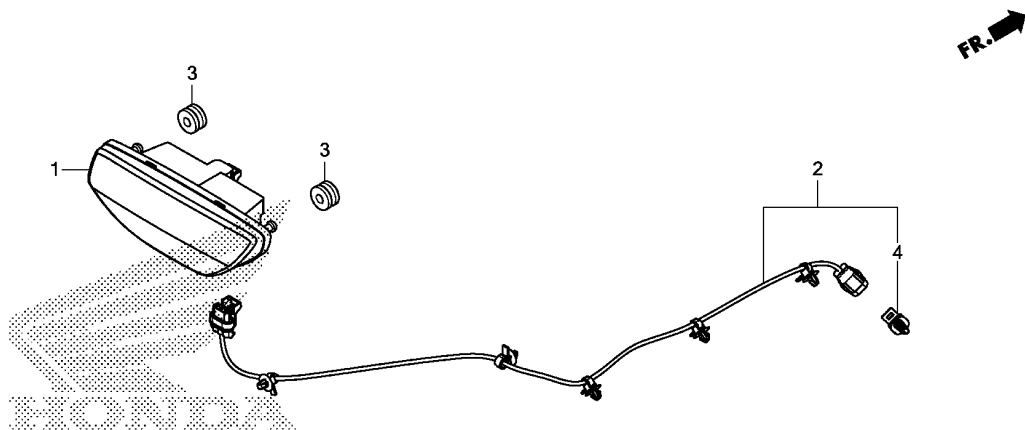

HL54F3600

Ref. No.	Part No.	Description	Reqd. QTY		Serial No.	Parts catalogue code
			SXS500M '15	'16		
1	33700-HN1-A71	LIGHT ASSY., TAIL & STOP	1	1		
2	33750-HL5-A00	SUB CORD, TAILLIGHT & STOP ..	1	1		
3	80219-HC4-000	RUBBER, TAILLIGHT MOUNTING ..	2	2		
4	91535-TA0-003	CLIP, COUPLER (DARK BROWN) ...	1	1		

3

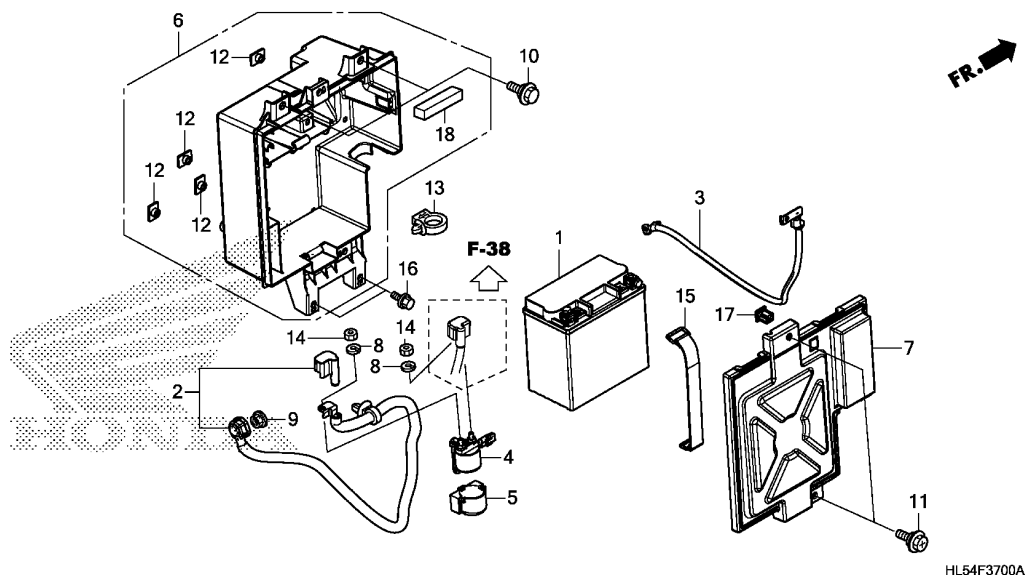

Service item F.R.T.

Ref. No.	Part No.	Description	Reqd. QTY		Serial No.	Parts catalogue code
			SXS500M '15	'16		
1	31500-HR0-F01	BATTERY (GYZ16H) (GS YUASA) . . .	1	1		
2	32405-HL5-A00	CABLE, STARTER MOTOR	1	1		
3	32601-HL5-A00	CABLE, BATTERY EARTH	1	1		
4	35850-HP6-A01	SWITCH ASSY., STARTER MAGNETIC	1	1		
5	35856-425-000	RUBBER, MAGNETIC SHOCK	1	1		
6	50455-HL5-A00	BOX ASSY., BATTERY	1	1		
7	50453-HL5-A00	COVER, BATTERY	1	1		
8	90052-ZA0-800	WASHER, SPRING, 6MM	2	2		
9	90071-MB0-000	NUT-WASHER, 6MM	1	1		
10	90111-162-000	BOLT, FLANGE, 6MM	2	2		
11	90111-KFE-700	BOLT, FLANGE, 6MM	2	2		
12	90303-HA0-680	NUT, SPECIAL, 6X7	4	4		
13	90652-HC4-003	CLAMP, HARNESS	1	1		
14	94002-06390-0S	NUT, HEX., 6MM	2	2		
15	95012-17001	BAND F, BATTERY (155MM)	1	1		
16	95701-06012-00	BOLT, FLANGE, 6X12	2	2		
17	38211-SNA-A21	FUSE, BLOCK (40A)	1	1		
18	61108-HR3-A20	SEAL B, FR. FENDER	1	1		

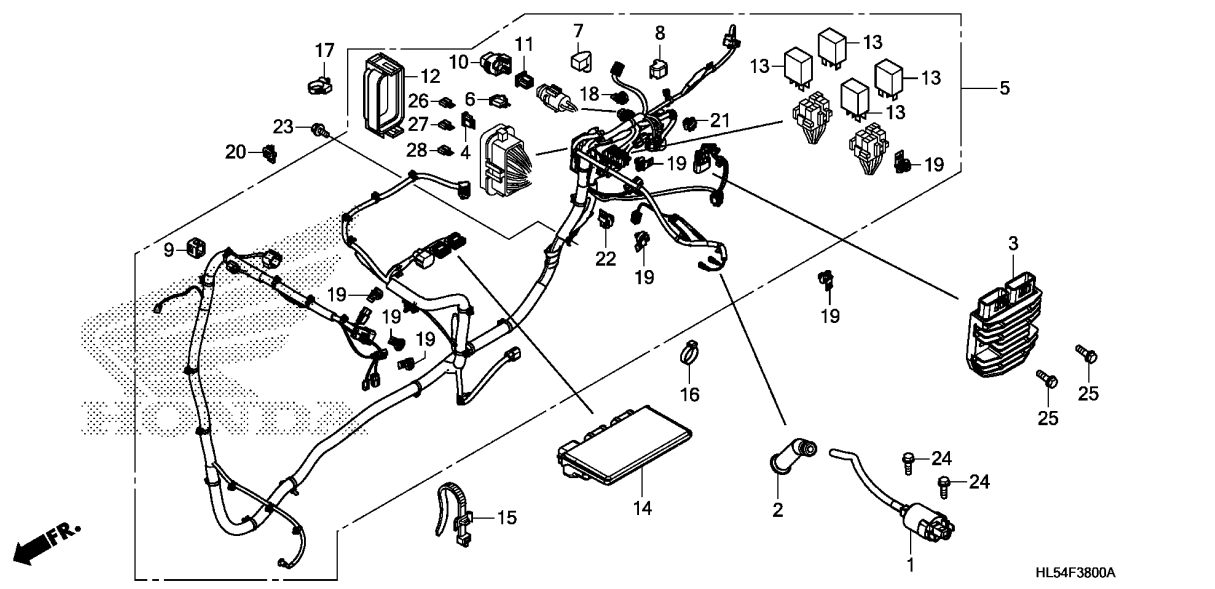

Service item	F.R.T.
--------------	--------

3

Ref. No.	Part No.	Description	Reqd. QTY		Serial No.	Parts catalogue code
			SXS500M			
1	30510-HL5-A01	COIL COMP., IGNITION	1	1		
2	30700-MBN-671	CAP ASSY., NOISE SUPPRESSOR -	1	1		
3	31600-MGZ-J01	RECTIFIER ASSY., REGULATOR --	1	1		
4	31730-MAS-601	DIODE ASSY., THREE WAY (SUMITOMO)	1	1		
5	32100-HL5-A00	HARNESS, WIRE	1	1		
6	32146-SH3-003	CONNECTOR, DIODE(2P)	1	1		
7	32405-MEC-000	COVER, BATTERY TERMINAL	1	1		
8	32416-HN5-670	COVER, MAGNETIC SWITCH				
9	32606-GEV-761	CAP, DUMMY(4P)(RED)	1	1		
10	38205-HP0-B11	COVER ASSY., FUSE(40A)	1	1		
11	38211-SNA-A21	FUSE, BLOCK(40A)	1	1		
12	38230-HL5-A00	COVER SET, FUSE	1	1		
13	38503-MCA-A61	RELAY COMP., POWER (MICRO ISO 4P)	4	4		
14	38770-HL5-A04	PGM-FI UNIT	1	1		
15	90649-SC2-003	BAND, WIRE HARNESS(NATURAL) (150MM)	1	1		
16	90650-MA6-720	BAND, WIRE HARNESS	1	1		
17	90652-HC4-003	CLAMP, HARNESS	1	1		
18	91533-S04-003	CLIP, COUPLER(NATURAL)	1	1		
19	91535-STK-003	CLIP, COUPLER(DARK BLUE)	7	7		
20	91535-TF0-003	CLIP, COUPLER(BROWN)	1	1		
21	91536-STK-003	CLIP, RELAY HOLDER(NATURAL) -	1	1		

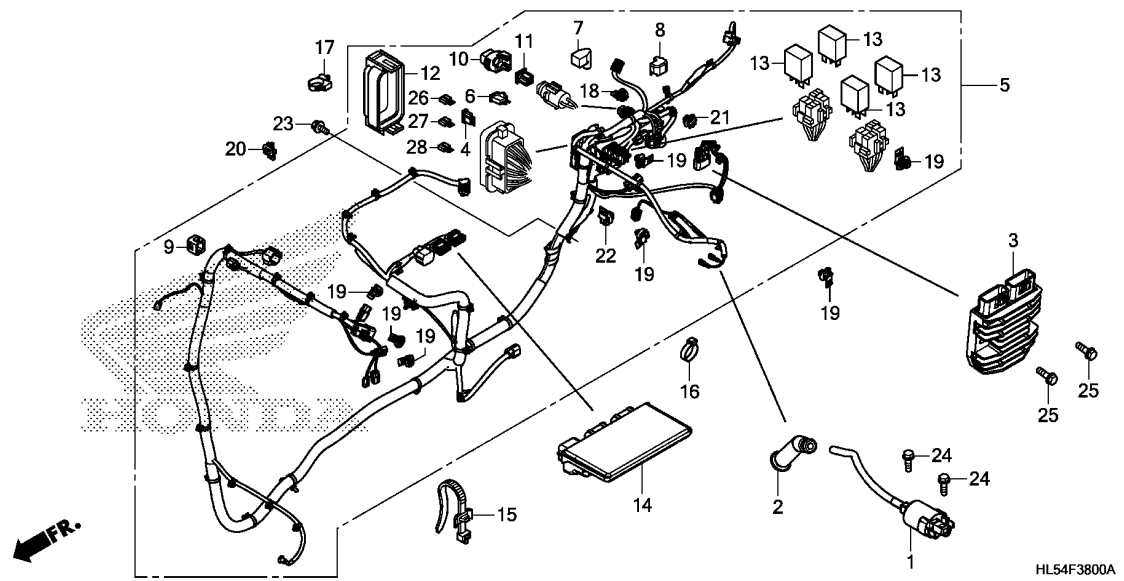

Ref. No.	Part No.	Description	Reqd. QTY		Serial No.	Parts catalogue code
			SXS500M '15	'16		
22	91565-S3Y-003	CLIP, COUPLER	1	1		
23	95701-06012-00	BOLT, FLANGE, 6X12	1	1		
24	95701-06020-00	BOLT, FLANGE, 6X20	2	2		
25	95701-06025-00	BOLT, FLANGE, 6X25	2	2		
26	98200-41000	FUSE, MINI (10A)	3	3		
27	98200-41500	FUSE, MINI (15A)	5	5		
28	98200-43000	FUSE, MINI (30A)	2	2		



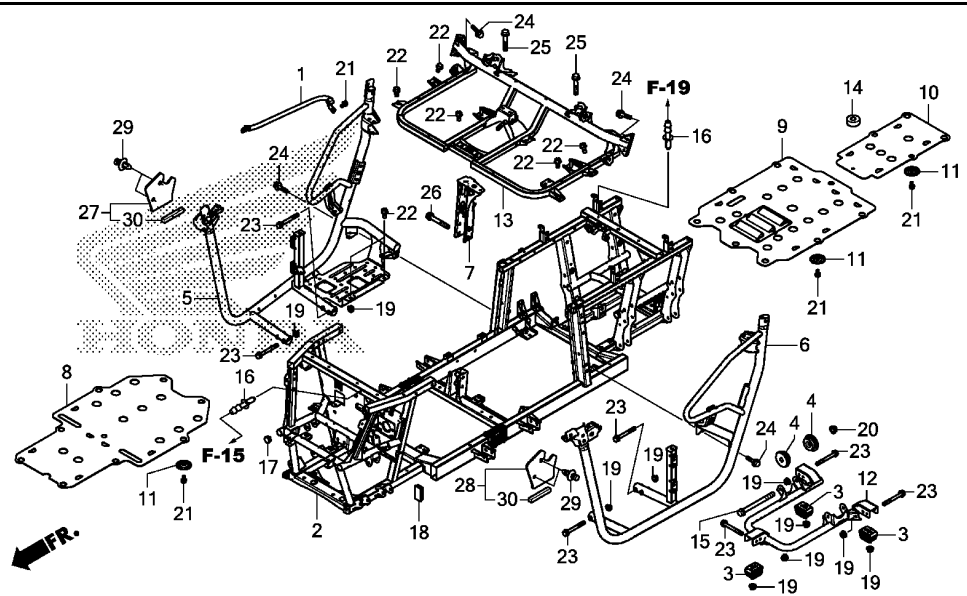

Service item F.R.T.

HL54F3900B

3

Ref. No.	Part No.	Description	Reqd. QTY		Serial No.	Parts catalogue code
			SXS500M '15	'16		
1	32603-HL3-A00	CABLE, FRAME EARTH	1	1		
2	50000-HL5-A00	BODY ASSY., FRAME	1	1		
3	50301-HL5-A01	RUBBER, ENGINE MOUNTING	3	3		
4	50304-HL5-A00	COLLAR, ENGINE MOUNT	4	4		
5	50310-HL5-A00	PIPE COMP., R. STEP	1	1		
6	50320-HL5-A00	PIPE COMP., L. STEP	1	1		
7	50330-HL5-A00	BRACKET COMP., PARKING	1	1		
8	50400-HL5-A00	PLATE, FR. SKID	1	1		
9	50401-HL5-A00	PLATE, MIDDLE SKID	1	1		
10	50402-HL5-A00	PLATE, RR. SKID	1	1		
11	50403-HL3-A00	WASHER, SKID PLATE	21	21		
12	50500-HL5-A00	FRAME COMP., ENGINE	1	1		
13	50600-HL5-A00	FRAME COMP., SEAT	1	1		
14	50605-GZ4-670	COLLAR, STEP RUBBER SETTING	1	1		
15	90057-671-000	BOLT, ALTERNATOR	2	2		
16	90652-HF7-003	JOINT, BREATHER TUBE	2	2		
17	90860-HL5-A00	CAP, PIPE END(1-1/4")	2	2		
18	90883-HL3-A00	CAP, PIPE END	2	2		
19	94050-08000	NUT, FLANGE, 8MM	20	20		
20	94050-10000	NUT, FLANGE, 10MM	2	2		
21	95701-06012-00	BOLT, FLANGE, 6X12	22	22		
22	95701-08016-00	BOLT, FLANGE, 8X16	8	8		
23	95701-08065-00	BOLT, FLANGE, 8X65	14	14		
24	95701-10020-00	BOLT, FLANGE, 10X20	6	6		
25	95701-10050-00	BOLT, FLANGE, 10X50	4	4		

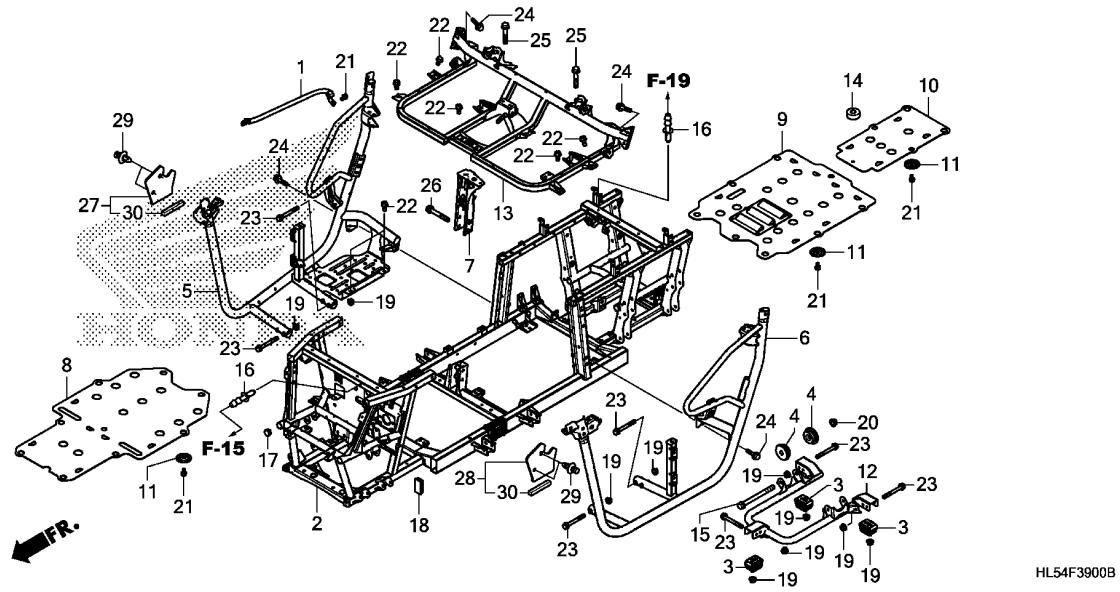

HL54F3900B

Ref. No.	Part No.	Description	Reqd. QTY		Serial No.	Parts catalogue code
			SXS500M '15	'16		
26	95701-10065-00	BOLT, FLANGE, 10X65	2	2		
27	61180-HL5-A00	PROTECTOR PLATE, R. LATCH ...	1	1		
28	61190-HL5-A00	PROTECTOR PLATE, R. LATCH ...	1	1		
29	90653-HC4-900	CLIP, MUDGUARD	4	4		
30	81203-HL5-A00	SEAL, FR. COVER	2	2		

Service item F.R.T.

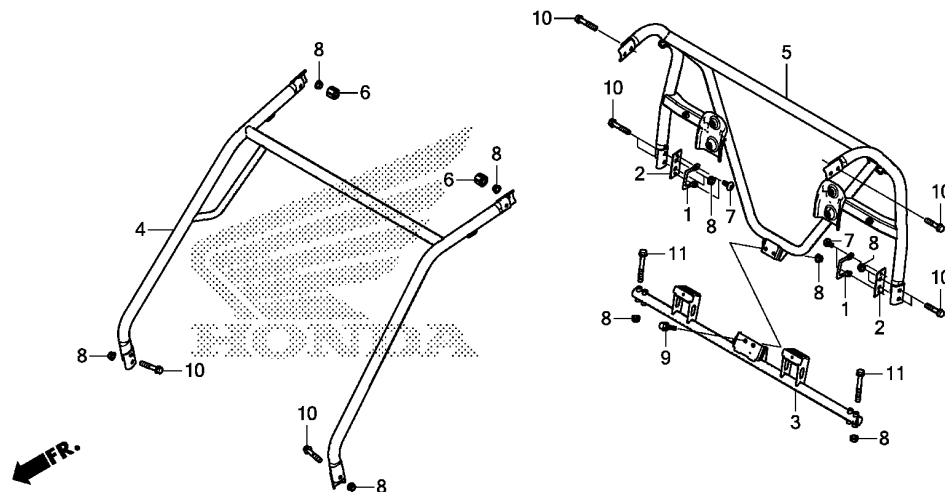

HL54F4000

Ref. No.	Part No.	Description	Reqd. QTY		Serial No.	Parts catalogue code
			SXS500M '15	'16		
1	67312-HL3-A00	WIRE A, SIDE NET	2	2		
2	67314-HL3-A00	NUT, PLATE, 6MM	2	2		
3	71940-HL5-A00	PIPE COMP., ROLL BAR CROSS ..	1	1		
4	71950-HL5-A00	PIPE COMP., FR. ROLL BAR	1	1		
5	71960-HL5-A00	PIPE COMP., RR. ROLL	1	1		
6	71980-HL1-A00	CAP, ROLL BAR NUT	4	4		
7	90106-HL1-A00	BOLT, SOCKET, 6X10	4	4		
8	94050-10070	NUT, FLANGE, 10MM	18	18		
9	95701-10020-07	BOLT, FLANGE, 10X20	2	2		
10	95701-10055-07	BOLT, FLANGE, 10X55	12	12		
11	95701-10075-07	BOLT, FLANGE, 10X75	4	4		

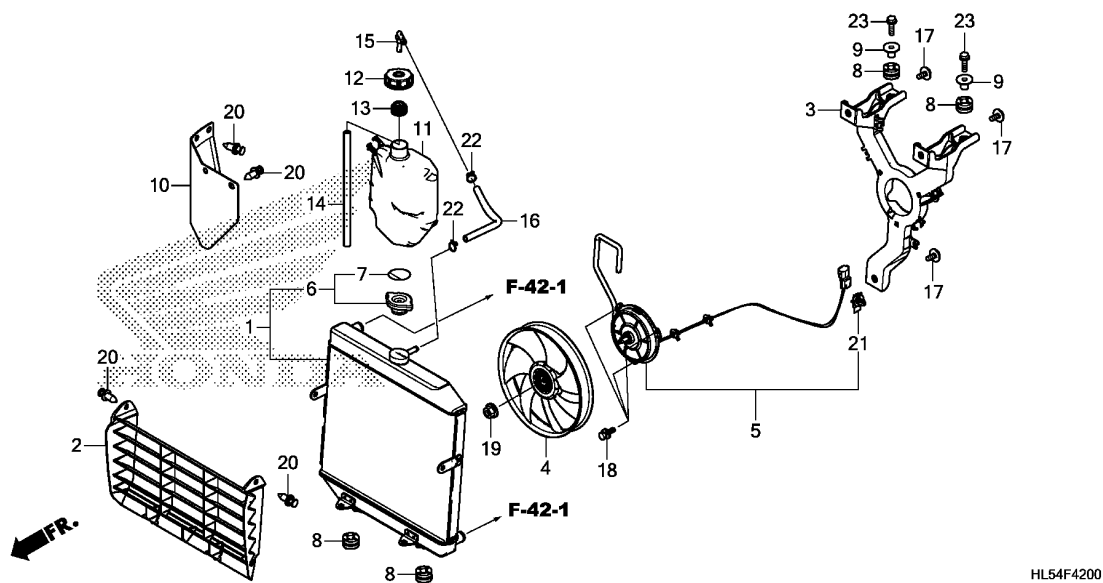

Service item F.R.T.

Ref. No.	Part No.	Description	Reqd. QTY		Serial No.	Parts catalogue code
			SXS500M '15	'16		
1	19010-HL5-A01	RADIATOR COMP.	1	1		
2	19014-HL5-A00	SHROUD, RADIATOR	1	1		
3	19015-HL5-A01	STAY COMP., FAN	1	1		
4	19020-HN2-003	FAN COMP., COOLING	1	1		
5	19030-HL5-A02	MOTOR ASSY., FAN	1	1		
6	19037-GEE-710	CAP COMP., RADIATOR	1	1		
7	19046-PAA-A00	LABEL, RADIATOR CAP	1	1		
8	19051-KA3-830	RUBBER, RADIATOR MOUNTING ...	4	4		
9	19052-MGH-640	COLLAR, RADIATOR MOUNTING ...	2	2		
10	19060-HL5-A00	MUDGUARD, RESERVE TANK	1	1		
11	19101-RNA-A01	TANK, RESERVE	1	1		
12	19102-RNA-A00	CAP, RESERVE TANK	1	1		
13	19103-HL1-A00	SEAL, RESERVE TANK	1	1		
14	19103-RNA-A00	HOSE A, RESERVE TANK	1	1		
15	19106-RSA-G00	JOINT, RESERVE TANK	1	1		
16	19111-HL3-A00	HOSE B, RESERVE TANK	1	1		
17	90107-HN8-003	BOLT-WASHER, 6X15	3	3		
18	90196-MBB-003	BOLT, FLANGE, 5X10	3	3		
19	90315-MK3-003	NUT, SERRATE, 5MM	1	1		
20	90653-HC4-900	CLIP, MUDGUARD	6	6		
21	91535-TA0-003	CLIP, COUPLER (DARK BROWN) ...	1	1		
22	95002-70000	CLIP, TUBE (C11)	2	2		
23	95701-06025-00	BOLT, FLANGE, 6X25	2	2		

F-42-1

WATER PIPE/WATER HOSE

15

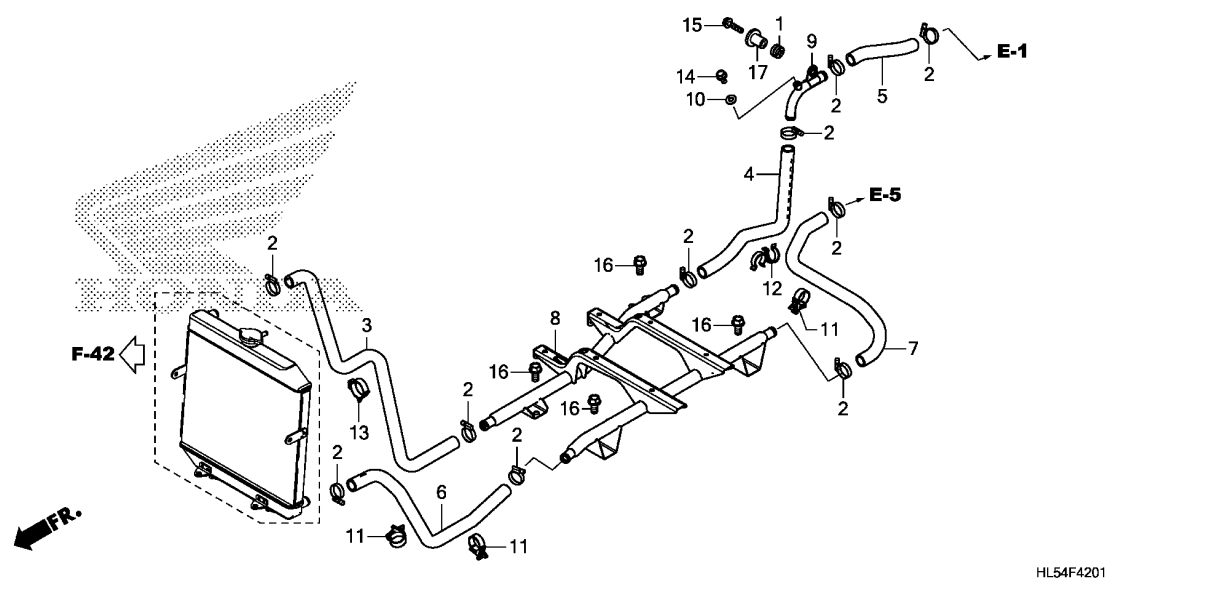

Service item	F.R.T.
--------------	--------

HL54F4201

3

Ref. No.	Part No.	Description	Reqd. QTY		Serial No.	Parts catalogue code
			SXS500M '15	'16		
1	19051-KRN-000	RUBBER, RADIATOR MOUNTING	1	1		
2	19503-HN2-A60	BAND, WATER HOSE(27MM)	10	10		
3	19504-HL5-A00	HOSE, FR. WATER UPPER	1	1		
4	19505-HL5-A00	HOSE A, RR. WATER UPPER	1	1		
5	19506-HL5-A00	HOSE B, RR. WATER UPPER	1	1		
6	19507-HL5-A00	HOSE, FR. LOWER WATER	1	1		
7	19508-HL5-A00	HOSE, RR. LOWER WATER	1	1		
8	19509-HL5-A00	PIPE COMP., WATER	1	1		
9	19510-HL5-A00	PIPE COMP., WATER UPPER	1	1		
10	90441-706-000	WASHER, SEALING, 6MM	1	1		
11	91556-HL1-A00	CLIP, WATER HOSE	3	3		
12	91556-HL5-A00	CLIP, WATER HOSE	1	1		
13	91556-SK7-003	CLIP, WIRE HARNESS(BLACK)	1	1		
14	95701-06012-00	BOLT, FLANGE, 6X12	1	1		
15	95701-06025-00	BOLT, FLANGE, 6X25	1	1		
16	95701-08016-00	BOLT, FLANGE, 8X16	4	4		
17	77302-473-000	COLLAR, PILLION SEAT	1	1		

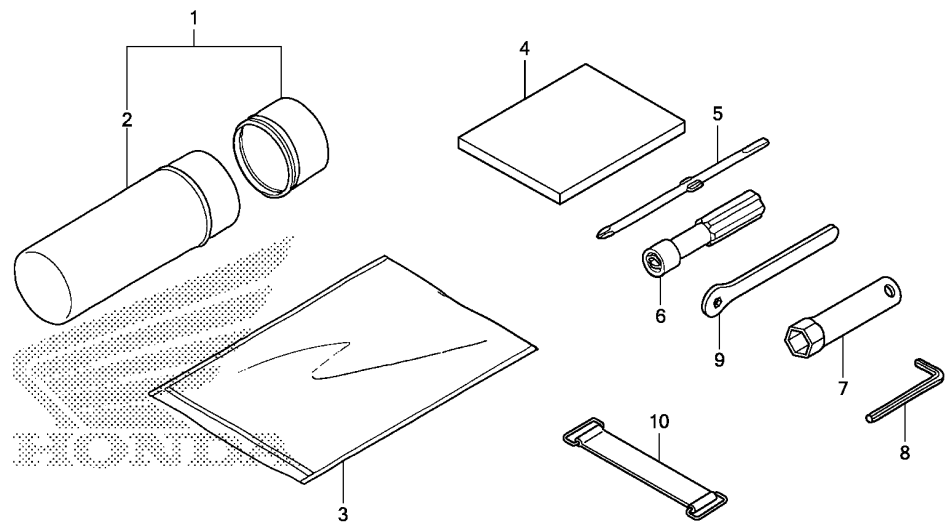

HL54F4300

Service item	F.R.T.
--------------	--------

Ref. No.	Part No.	Description	Reqd. QTY		Serial No.	Parts catalogue code
			SXS500M '15	'16		
1	83501-152-000	BOX, TOOL	1	1		
2	83502-152-000	BODY, TOOL BOX	1	1		
3	83642-HM5-A10	BAG, OWNERS MANUAL	1	1		
4	89015-HF1-670	SPONGE, TOOL BOX	1	1		
5	89102-538-000	DRIVER, SCREW(NO.2 + -)	1	1		
6	89103-538-000	GRIP	1	1		
7	89216-MBN-670	WRENCH, PLUG	1	1		
8	89221-429-000	WRENCH, HEX., 5MM	1	1		
9	89227-HP5-600	TOOL, GEAR CHANGE	1	1		
10	95012-17001	BAND F, BATTERY(155MM)	1	1		

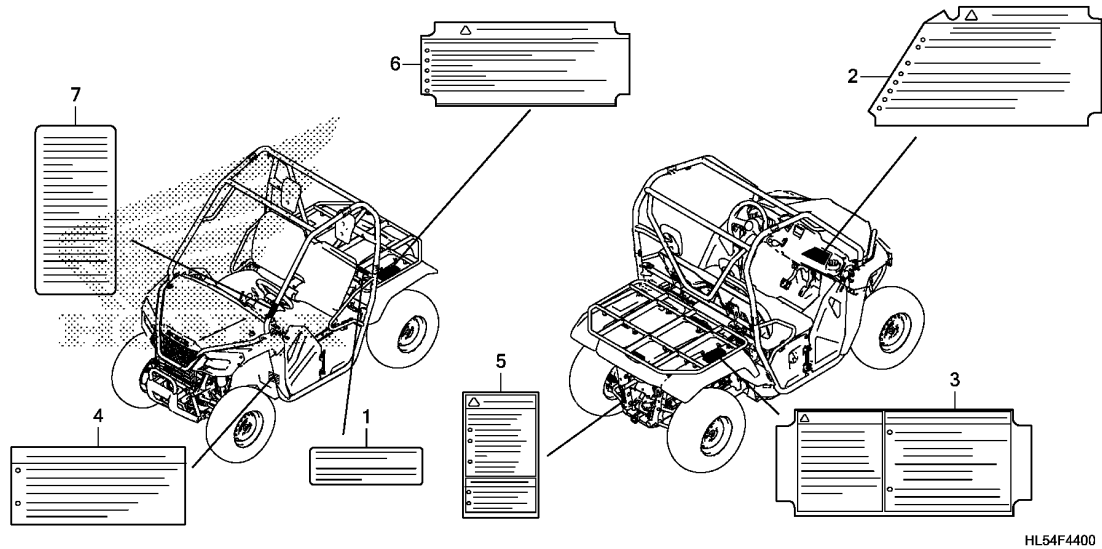

Service item	F.R.T.
--------------	--------

HL54F4400

3

Ref. No.	Part No.	Description	Reqd. QTY		Serial No.	Parts catalogue code
			SXS500M '15	'16		
1	30590-GBF-851	LABEL, IGNITION NOISE (ENGLISH/FRENCH)	1	1	-----	2CM,CM
2	87504-HL5-C00	LABEL, GENERAL WARNING(FRENCH)	1	1	-----	2CM,CM
3	87505-HL5-C00	LABEL, TIRE & OVERLOAD WARNING (FRENCH)	1	1	-----	2CM,CM
4	87506-HL5-A00 87506-HL5-C00	LABEL, SHIFT & DRIVE SELECT - LABEL, SHIFT & DRIVE SELECT (FRENCH)	1	1	-----	2CM,CM
5	87508-HL5-A00 87508-HL5-C00	LABEL, TRAILER HITCH LABEL, TRAILER HITCH(FRENCH)	1	1	-----	2CM,CM
6	87512-HL5-C00	LABEL, BED LOADING WARNING (FRENCH)	1	1	-----	2CM,CM
7	87562-HL1-C20	LABEL, FRENCH TRANSLATION ...	1	1	-----	2CM,CM

Service item

F.R.T.

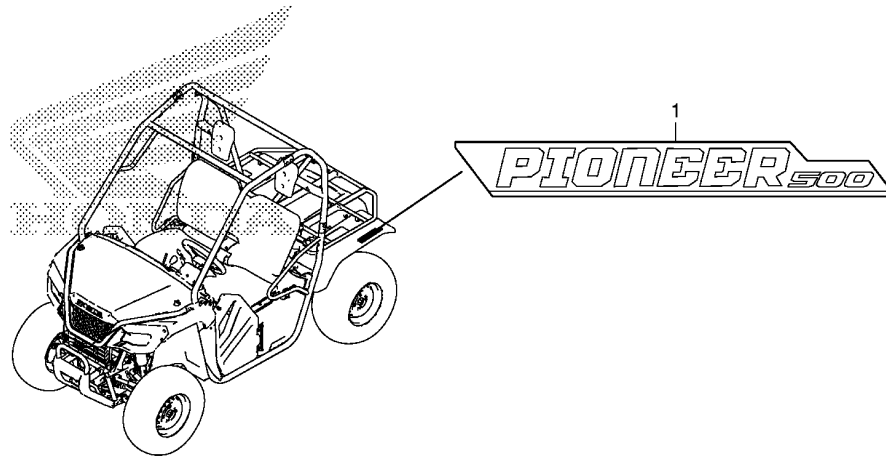

HL54F4500

Ref. No.	Part No.	Description	Reqd. QTY		Serial No.	Parts catalogue code
			SXS500M '15	'16		

1	86801-HL5-A10ZA	MARK, RR. FENDER				
		TYPE1	2	2	-----	2AC,2CM
	86801-HL5-A00ZA	*TYPE1*	2	2	-----	AC,CM

PART NO. INDEX

J 1

Part Number	Address	Page	Ref.	Part Number	Address	Page	Ref.	Part Number	Address	Page	Ref.	Part Number	Address	Page	Ref.																						
06000				14540-HN5-671	D4	28	3	17254-HN1-000	H1	80	9	19084-HPO-A50	H3	82	13																						
06435-HN8-016	G6	69	1	14711-HR3-A40	D3	27	9	17259-HL5-A00	H1	80	10	19087-HW5-900	H3	82	14																						
06450-HL1-A01	G4	67	12	14721-HR3-A40	D3	27	10	17261-HL5-A00	H1	80	11	19101-RNA-A01	I4	99	11																						
06451-HL3-A00	G4	67	13	14751-HPO-A00	D3	27	11	17366-HL5-A00	H1	80	12	19102-RNA-A00	I4	99	12																						
06451-HN8-006	G6	69	2	14761-HPO-A00	D3	27	12	17370-382-870	H1	80	13	19103-HL1-A00	I4	99	13																						
06452-HL3-A00	G4	67	14	14771-HPO-A00	D3	27	13	17501-HL5-A00	G11	74	1	19103-RNA-A00	I4	99	14																						
06910-HN8-000	G1	64	1	14775-HPO-A00	D3	27	14	17510-HL5-A00	G11	74	2	19106-RSA-G00	I4	99	15																						
06910-HR0-F00	G8	71	1	14781-MBB-003	D3	27	15	17523-HR3-A20	G11	74	3	19111-HL3-A00	I4	99	16																						
11000				15000				17567-KWT-901				E7	47	18	19215-MEG-300	D7	31	8																			
11100-HR0-F01	E1	41	1	15100-HP5-600	D11	35	1	17574-HR3-A21	G12	75	5	19216-HP5-600	D7	31	9	23413-HP5-600	E3	43	5																		
11200-HR0-F01	E1	41	2	15153-HR0-F00	D11	35	2	17579-HP5-600	G12	75	7	19217-MAL-300	D7	31	10	23414-HA0-000	E3	43	6																		
11300-HL5-A00	D7	31	1	15155-HPO-A00	D11	35	3	17612-HL3-A00	G11	74	4	19220-HP7-A00	D6	30	1	23431-HR0-F00	E3	43	7																		
11333-HR0-F00	D7	31	2	15220-HP5-600	D11	35	4	17620-HL3-A00	G11	74	5	19226-HP5-600	D6	30	2	23432-HR0-F00	E3	43	8																		
11335-HR0-F00	D7	31	3	15412-HM5-A10	D7	31	4	17624-HF7-000	G11	74	6	19300-HN8-003	D1	25	11	23441-HR0-F00	E3	43	9																		
11340-HR4-A40	D12	36	1	15413-MC8-000	D7	31	5	17711-SOX-003	G12	75	8	19321-HP5-L10	D1	25	12	23442-HP5-600	E3	43	10																		
11342-HP5-600	D12	36	2	15414-KF0-000	D7	31	6	17711-SOX-A31	G12	75	9	19501-HP5-L10	D1	25	13	23451-HR0-F00	E3	43	11																		
12000				16000				17719-HR3-A21				G12	75	10	19501-HR3-A40	D6	30	3	23452-HP5-600	E3	43	12															
12100-HR0-F00	D5	29	1	16010-HL5-A00	G12	75	1	17724-102-700	H1	80	14	19502-HR3-A40	D6	30	4	23454-HR0-F00	E3	43	13																		
12191-HR0-F01	D5	29	2	16060-HP6-A01	E7	47	1	17810-HL5-A00	H5	84	1	19503-HN2-A60	I5	100	2	23461-HR0-F00	E3	43	14																		
12200-HP7-A01	D1	25	1	16080-HP5-601	E7	47	2	17811-HL1-A00	H5	84	2	19503-HR3-A40	D6	30	5	23471-HR0-F00	E3	43	15																		
12204-HP7-305	D1	25	2	16080-KPH-701	E7	47	3	17820-HL5-A00	H5	84	3	19504-HL5-A00	I5	100	3	23472-HP5-600	E3	43	16																		
12208-MBB-003	D3	27	1	16081-KYJ-901	E7	47	4	17830-HL5-A00	H5	84	4	19505-HL5-A00	I5	100	4	23481-HR0-F00	E3	43	17																		
12251-HR0-F01	D1	25	3	16082-KYJ-901	E7	47	5	17840-HL3-A00	H5	84	5	19506-HL5-A00	I5	100	5	23491-HP5-600	E3	43	18																		
12310-HP5-L10	D1	25	4	16157-HN8-A61	E7	47	6	17910-HL5-A00	H5	84	6	19507-HL5-A00	I5	100	6	23521-HR0-F00	E3	43	19																		
12315-HR0-F01	D1	25	5	16196-HP6-A01	E7	47	7	18215-SA0-000	H3	82	1	19507-HP5-600	D7	31	11	23611-HL5-A00	E6	46	1																		
12361-035-000	G8	71	2	16211-HR4-A40	D1	25	7	18291-MV9-000	H3	82	2	19507-MAT-000	D6	30	6	23621-HR0-F00	E6	46	2																		
13000				17000				18300-HL5-A00				H3	82	3	19508-HL5-A00	I5	100	7	23631-HR0-F00	E6	46	3															
13000-HR3-A40	E2	42	1	16217-MBW-J20	D1	25	8	18311-HL5-A00	H3	82	4	19509-HL5-A00	I5	100	8	23721-HL5-A00	E3	43	20																		
13010-HP0-A01	E2	42	2	16217-MEG-000	D1	25	9	18312-HL5-A00	H3	82	5	19509-MM5-003	H3	82	15	23722-HL5-A00	E3	43	21																		
13011-HP0-A01	E2	42	2	16222-MV4-300	D1	25	10	18321-HL5-A00	H3	82	6	19510-HL5-A00	I5	100	9	23731-HB3-000	E3	43	22																		
13012-HR0-F00	E2	42	3	16400-HL5-A01	E7	47	8	18322-HL5-A00	H3	82	7	22000				23751-HR0-F00	E3	43	23																		
13012-HR0-F00	E2	42	3	16410-HL5-A01	E7	47	9	18323-HL5-A00	H3	82	8	22100-HPO-A00	D9	33	1	24000																					
13013-HR0-F00	E2	42	3	16422-HR3-A41	E7	47	10	18324-HL5-A00	H3	82	9	22121-HPO-A00	D9	33	2	24211-HP5-A50	E5	45	1																		
13101-HR0-F00	E2	42	3	16430-HP6-A01	E7	47	11	18326-HL5-A00	H3	82	10	22125-435-000	D9	33	3	24212-HR0-F00	E5	45	2																		
13102-HR0-F00	E2	42	3	16432-HP5-601	E7	47	12	18334-KA3-830	G11	74	7	22201-MCB-610	D9	33	4	24213-HP5-A50	E5	45	3																		
13103-HR0-F00	E2	42	3	16433-HN8-A61	E7	47	13	18000				22202-MAE-000	D9	33	5	24241-HP0-A51	E5	45	4																		
13111-HP5-600	E2	42	4	16435-HN8-A61	E7	47	14	19000				22321-HL5-A00	D9	33	6	24310-HP5-A50	E5	45	5																		
13112-MAT-000	E2	42	5	16450-HR3-A42	E7	47	15	19010-HL5-A01	I4	99	1	22321-HN0-670	D9	33	7	24321-HM8-B40	E5	45	6																		
13420-HP5-600	E2	42	6	16472-KPC-D50	E7	47	16	19014-HL5-A00	I4	99	2	22350-HR0-F00	D9	33	8	24328-HB3-000	E5	45	7																		
13531-HR0-F00	D14	38	1	16473-HR3-A42	E7	47	17	19015-HL5-A01	I4	99	3	22351-HPO-A00	D9	33	9	24430-HP5-600	E5	45	8																		
14000				17000				19030-HL5-A02				I4	99	5	22366-HN0-670	D9	33	10	24435-HP5-600	E5	45	9															
14100-HR0-F00	D3	27	2	17000				19037-GEE-710	I4	99	6	22367-HP5-600	D9	33	11	24615-HP5-601	D7	31	17																		
14115-HP5-000	D3	27	3	17210-HL5-A00	H1	80	1	19046-PAA-A00	I4	99	7	22401-HR0-F00	D9	33	12	24617-HL5-A01	D7	31	18																		
14401-HP5-601	D4	28	1	17211-HP0-A00	H1	80	2	19051-KA3-830	H1	80	15	22402-MY5-850	D9	33	13	24620-HR0-E00	E5	45	10																		
14421-HN8-000	D3	27	4	17212-HL5-A00	H1	80	3	19051-KRN-000				I5	100	1	24631-HM7-010	E5	45	11																			
14431-HR0-F00	D3	27	5	17217-HR3-A20	H1	80	4	19052-MGH-640				G11	74	8	24641-HB3-004	E5	45	12																			
14432-HP5-600	D3	27	6	17219-HR3-A20	H1	80	5	19051-KRN-000				I5	100	1	24651-HN0-A10	E5	45	13																			
14440-HP5-600	D3	27	7	17223-HM8-000	H1	80	6	19051-KRN-000				I5	100	1	24652-KY4-900	E5	45	14																			
14451-HR3-A40	D3	27	8	17252-HL5-A00	H1	80	7	19051-KRN-000				I5	100	1	24680-HR0-F00	E5	45	15																			
14510-HP5-600	D4	28	2	17253-HL5-A00	H1	80	8	19051-KRN-000				I5	100	1	24860-HP5-000	D12	36	3																			
												22880-HL5-A01				F12	59	1	28000																		
																22881-HL5-A00				F12	59	2	28102-ME9-000				D15	39	1								
																				22880-HL5-A01				F12	59	1	28110-HP5-600				D15	39	2				
																								22881-HL5-A00				F12	59	2	28125-HR0-F01				D15	39	3

4

PART NO. INDEX

J 2

Part Number	Address	Page	Ref.	Part Number	Address	Page	Ref.	Part Number	Address	Page	Ref.	Part Number	Address	Page	Ref.	Part Number	Address	Page	Ref.	
28130-HP5-600	D15	39	4	34000				41315-HL3-A00	G8	71	5	41527-HP5-600	G2	65	18	43218-T5B-003	G6	69	7	
								41331-HL3-A00	G8	71	6	41530-HL1-A00	G2	65	19	43223-SD2-932	G6	69	8	
30000				34901-HL3-A00	F1	48	7	41400-HL5-A00	G1	64	4	41531-HL5-A00	G2	65	20	43224-SD2-931	G6	69	9	
								41405-HA7-670	G1	64	5	41540-HA0-000	G8	71	13	43229-SD2-931	G6	69	10	
30510-HL5-A01	H15	94	1	35000					G8	71	7	41541-HA0-000	G8	71	13	43232-SD2-931	G6	69	11	
30590-GBF-851	I7	102	1					41411-HL5-A00	G1	64	6	41542-HA0-000	G8	71	13	43232-TA0-A01	G6	69	11	
30700-MBN-671	H15	94	2	35100-HL5-A01	F2	49	2	41412-HL1-A00	G1	64	7	41543-HA0-000	G8	71	13	43233-TR0-A01	G6	69	12	
				35120-HL5-A01	F2	49	3	41413-HL5-A00	G1	64	8	41544-HA0-000	G8	71	13	43234-S04-003	G4	67	1	
				35121-HL1-A01	F2	49	4	41414-HL5-A00	G1	64	9	41545-HA0-000	G8	71	13		G6	69	13	
31000				35122-HL1-A01	F2	49	4	41421-HL5-A00	G8	71	8	41546-HA0-000	G8	71	13	43235-S84-A51	G4	67	2	
31110-HR4-A41	D14	38	2	35350-HL3-A01	H5	84	8	41431-HL5-A00	G8	71	9	41547-HA0-000	G9	72	13		G6	69	14	
31120-HL5-A01	D14	38	3	35357-KR3-670	H5	84	9	41436-MB0-310	G8	71	10	41548-HA0-000	G9	72	13	43236-S04-003	G6	69	15	
31200-HR0-F01	D16	40	1	35370-HL3-A00	F5	52	1	41437-MB0-310	G8	71	11	41550-HP5-600	G2	65	21	43238-SD2-931	G6	69	16	
31201-MEW-921	D16	40	2	35440-HL5-A01	F7	54	1	41438-MB0-310	G8	71	11	41573-HP5-600	F12	59	6	43240-S6M-J51	G6	69	17	
31202-MEW-921	D16	40	3	35600-HN7-003	G1	64	3	41447-HM8-000	G1	64	10	41580-HL1-A00	G2	65	22	43241-SD2-931	G6	69	18	
31203-MEW-921	D16	40	4	35759-HL5-A01	D12	36	7	41448-HM8-000	G1	64	10	41581-HL1-A00	G2	65	22	43242-SD2-933	G6	69	19	
31204-MEW-921	D16	40	5	35850-HP6-A01	H14	93	4	41449-HM8-000	G1	64	10	41582-HL1-A00	G2	65	22	43243-SD2-931	G6	69	20	
31205-HP5-601	D16	40	6	35856-425-000	H14	93	5	41450-HL1-A00	G1	64	11	41583-HL1-A00	G2	65	22	43245-HN8-006	G6	69	21	
31206-MEW-921	D16	40	7					41450-MG9-000	G8	71	12	41584-HL1-A00	G2	65	22	43246-HN8-006	G6	69	22	
31207-HP5-601	D16	40	8	36000				41451-HL1-A00	G2	65	11	41585-HL1-A00	G2	65	22	43248-SD2-933	G6	69	23	
31208-MEW-921	D16	40	9					41451-HM8-000	G1	64	10	41586-HL1-A00	G2	65	22	43249-S04-003	G7	70	24	
31209-MEW-921	D16	40	10	36531-HL5-A02	H3	82	16	41451-MG9-000	G8	71	12	41587-HL1-A00	G2	65	22	43251-HN8-B01	G10	73	12	
31210-MEW-921	D16	40	11					41452-HL1-A00	G2	65	11	41588-HL1-A00	G2	65	22	43262-S84-A51	G4	67	3	
31300-HP5-601	D7	31	19	37000				41452-HM8-000	G1	64	10	41589-HL1-A00	G2	65	22	43310-HL3-A01	F4	51	1	
31500-HR0-F01	H14	93	1					41452-MG9-000	G8	71	12	41590-HL1-A00	G2	65	22	43352-568-003	G7	70	25	
31600-MGZ-J01	H15	94	3	37200-HL5-A01	F2	49	5	41453-HL1-A00	G2	65	11	41591-HL1-A00	G2	65	22	43352-SM4-951	G4	67	4	
31652-HP0-A01	F6	53	1	37700-HP5-601	D12	36	8	41453-HM8-000	G1	64	10	41592-HL1-A00	G2	65	22	43353-461-771	G7	70	26	
31653-HPO-A01	F6	53	2	37870-MGS-D31	D1	25	13	41453-MG9-000	G8	71	12	41593-HL1-A00	G2	65	22	43353-SD5-003	G4	67	5	
31655-HP0-A01	F6	53	3	37880-RE1-Z01	H1	80	17	41454-HL1-A00	G2	65	11	41594-HL1-A00	G2	65	22	43459-HB2-000	G7	70	27	
31730-MAS-601	H15	94	4	37881-P2A-000	H1	80	18	41454-HM8-000	G1	64	10	41595-HL1-A00	G2	65	22	43464-958-000	F12	59	8	
								41454-MG9-000	G8	71	12	41596-HL1-A00	G2	65	22					
								41455-HL1-A00	G2	65	11	41711-HL1-A00	G2	65	23	44000				
								41455-HM8-000	G1	64	10	41712-HL1-A00	G2	65	24					
32000				38000				41455-MG9-000	G8	71	12	41715-HL1-A00	G2	65	25	44220-HL5-A01	F15	62	1	
32100-HL5-A00	H15	94	5	38205-HP0-B11	H15	94	10	41456-HL1-A00	G2	65	11	41716-HP5-600	F12	59	7	44225-HL3-A01	F15	62	2	
32101-HL5-A00	D12	36	6	38211-SNA-A21	H14	93	17	41456-HM8-000	G1	64	10						H8	87	8	
32105-HL3-A00	F2	49	1					41456-MG9-000	G8	71	12	42000						F15	62	3
32146-SH3-003	H15	94	6	38230-HL5-A00	H15	94	12	41457-HL1-A00	G2	65	11							H8	87	9
32171-GJ1-003	F12	59	3	38503-MCA-A61	H15	94	13	41457-HM8-000	G1	64	10	42220-HL3-A01	H8	87	1	44227-HL3-A01	F15	62	4	
	G12	75	11	38770-HL5-A04	H15	94	14	41458-HL1-A00	G2	65	11	42228-HL3-A01	H8	87	2		H8	87	10	
	H5	84	7	38800-HR3-A21	D12	36	9	41458-HN0-670	G1	64	10	42232-HP6-A00	H8	87	3	44228-HL3-A01	F15	62	5	
32405-HL5-A00	H14	93	2					41459-HL1-A00	G2	65	11	42240-HL3-A01	H8	87	4	44250-HL5-A01	F15	62	7	
32405-MEC-000	H15	94	7	40000				41459-HN0-670	G1	64	10	42240-HL3-A02	H8	87	4	44300-SB2-038	F15	62	9	
32416-HN5-670	H15	94	8					41460-HL1-A00	G2	65	11	42250-HL5-A01	H8	87	5	44319-S01-A01	F15	62	10	
32601-HL5-A00	H14	93	3	40200-HL5-A00	G10	73	1	41461-HL1-A00	G2	65	11	42260-HL3-A01	H8	87	6		H8	87	11	
32603-HL3-A00	I1	96	1	40215-HL3-A00	G10	73	2	41461-HN0-670	G1	64	10	42350-HL5-A01	H8	87	7	44320-HL3-A01	F15	62	11	
32606-GEV-761	H15	94	9	40300-HR3-A20	G10	73	3	41462-HL1-A00	G2	65	11	42420-HL1-A00	G2	65	26	44337-SN4-901	H8	87	12	
				40321-HR0-F00	G10	73	4	41462-HN0-670	G1	64	10	42610-HL3-A00	G5	68	1	44337-ST5-003	F15	62	12	
				40322-HN8-000	G10	73	5	41463-HL1-A00	G2	65	11	42650-HL3-A00	G5	68	2	44338-ST5-003	F15	62	13	
				40323-HN8-000	G10	73	6	41463-HN0-670	G1	64	10	42711-HL5-A01	G5	68	3	44340-HL3-A01	F15	62	27	
33000				40400-HL5-A00	G10	73	7	41464-HL1-A00	G2	65	11	42753-HL3-A00	G5	68	4	44340-HL3-A02	F16	63	27	
33103-KSC-670	F1	48	1	40402-HL5-A00	G10	73	8	41490-HL5-A00	F12	59	4					44350-HL5-A01	F15	62	15	
33107-KAE-771	F1	48	2	40410-HN8-000	G10	73	9	41491-HL1-A00	F12	59	5	43000				44360-HL3-A01	F16	63	28	
33110-HL3-A00	F1	48	3	40415-HL1-A00	G10	73	10	41502-HL5-A00	G2	65	12					44360-HL3-A02	F16	63	28	
33117-KBR-730	F1	48	4	40420-HM7-A00	G10	73	11	41503-HP5-600	G2	65	13	43150-HL3-A01	G6	69	3	44615-HL3-A00	G5	68	5	
33130-HL5-A00	F1	48	5					41504-HP5-600	G2	65	14	43210-HN8-006	G6	69	4	44650-HL3-A00	G5	68	6	
33160-HL3-A00	F1	48	6					41505-HP5-600	G2	65	15	43211-HN8-006	G6	69	5	44711-HL5-A01	G5	68	7	
33700-HN1-A71	H13	92	1	41000				41506-HL1-A00	G2	65	16	43218-SH3-931	G6	69	6					
33750-HL5-A00	H13	92	2					41521-HL5-A00	G2	65	17									
				41300-HL5-A00	G8	71	3													
				41311-HL5-A00	G8	71	4													

4

PART NO. INDEX

J 3

Part Number	Address	Page	Ref.	Part Number	Address	Page	Ref.	Part Number	Address	Page	Ref.	Part Number	Address	Page	Ref.				
45000				47000				53000				63000				77000			
45018-S3A-013	G4	67	15	47105-HL3-A00	F5	52	3	53010-HL5-A01	F8	55	2	63510-HL5-A00	H12	91	1	77100-HL5-A01ZA	G14	77	1
45019-S3A-013	G4	67	16	47160-HL3-A00	F5	52	4	53040-HL3-A01	F8	55	3					77200-HL5-A01ZA	G14	77	2
45108-HN8-006	G7	70	28					53110-HL3-A01	F7	54	2	64000				77204-312-000	G14	77	3
45125-HL5-A01	F4	51	2	50000				53122-HL3-A00	F7	54	3	64100-HL5-A00ZA	F6	53	6	77206-GF0-000	G13	76	16
45126-HL5-A00	F4	51	3	50000-HL5-A00	I1	96	2	53191-HN8-000	F12	59	9	64101-HL5-A00ZA	F6	53	7	77207-HA0-000	G14	77	4
45127-HL5-A00	F4	51	4	50301-HL5-A01	I1	96	3	53210-HL5-A00	F6	53	4	64206-MJ0-000	F6	53	8	77302-473-000	I5	100	17
45128-HL5-A00	F4	51	5	50303-HL3-A00	H3	82	17	53220-HL5-A00	F7	54	4	64365-040-000ZH	F10	57	4	77610-HL5-A01	G15	78	1
45129-HL5-A00	F4	51	6	50304-HL5-A00	I1	96	4	53225-HL5-A00	F6	53	5	78000							
45134-HL5-A00	F4	51	7	50305-HL3-A00	H3	82	18	53314-HL3-A00	F7	54	5	78560-HL5-A00	F7	54	10				
45151-MCA-003	F4	51	8	50305-HN8-003	H3	82	19	53315-HL5-A00	F7	54	6	66301-HL5-A00	F10	57	5	78561-HL5-A00	F7	54	11
45216-S5A-003	G4	67	6	50310-HL5-A00	I1	96	5	53316-HL3-A00	F7	54	7	66302-HL5-A00	F10	57	6	78562-HL5-A00	F7	54	24
45220-S2K-013	G4	67	7	50320-HL5-A00	I1	96	6	53317-HL3-A00	F7	54	8					78565-HL5-A00	F7	54	12
45228-SF4-023	G4	67	8	50329-HA7-670	H1	80	19	53323-SW5-003	F7	54	9	67000				78567-HL5-A00	F7	54	25
45233-HN8-305	G7	70	34	50330-HL5-A00	I1	96	7	53402-HL3-A00	F8	55	4	67153-HL5-A00	G13	76	1	78570-HL5-A00	F7	54	13
45235-S3Y-003	G7	70	29	50350-HL5-A00	G2	65	27	53413-SH3-003	F8	55	5	67160-HL5-A00	G13	76	2				
45237-S2K-003	G4	67	9	50400-HL5-A00	I1	96	8	53414-679-013	F8	55	6	67164-HL5-A00	G13	76	3	80000			
45240-SC2-003	G4	67	10	50401-HL5-A00	I1	96	9	53416-HL3-A00	F8	55	7	67205-HL5-A00ZA	G13	76	4	80102-KFJ-900	H1	80	20
45241-S3Y-003	G7	70	30	50402-HL5-A00	I1	96	10	53418-SC2-003	F8	55	8	67236-HL1-A01	G13	76	5	80110-HL5-A00ZA	H12	91	3
45251-HL3-A00	G5	68	8	50403-HL3-A00	I1	96	11	53421-HL3-A01	F8	55	9	67237-HL1-A01	G13	76	6	80110-HL5-A00ZB	H12	91	3
45255-HL3-A00	F15	62	17	50453-HL5-A00	H14	93	7	53426-671-003	F8	55	10	67238-HL5-A00	G13	76	7	80110-HL5-A00ZC	H12	91	3
45256-HL3-A00	F15	62	18	50455-HL5-A00	H14	93	6	53430-HL3-A00	F8	55	11	67240-HL5-A00	G13	76	8	80110-HL5-A10ZA	H12	91	3
45460-HL5-A01	F5	52	2	50500-HL5-A00	I1	96	12	53431-HL3-A00	F8	55	12	67244-HL5-A00ZA	G13	76	9	80110-HL5-A20ZA	H12	91	3
45461-HR3-A20	F4	51	9	50600-HL5-A00	I1	96	13	53448-HL3-A00	F8	55	13	67248-HL5-A00	G13	76	10	80210-HL5-A00ZA	H12	91	4
45462-HR0-F00	F4	51	10	50605-GZ4-670	I1	96	14	53449-HL3-A00	F8	55	14	67250-HL5-A00	G13	76	11	80210-HL5-A00ZB	H12	91	4
45471-HR3-A20	F4	51	11	50944-T2F-A01	F4	51	22	53458-SE0-003	F8	55	15	67260-HL5-A00	G13	76	12	80210-HL5-A00ZC	H12	91	4
45500-HL5-305	F3	50	1	51000				53502-S3A-J01	F8	55	16	67310-HL5-A00	G13	76	13	80210-HL5-A10ZA	H12	91	4
45500-HL5-315	F3	50	1	51200-HL5-A00	F15	62	19	53536-SR3-000	F8	55	17	67312-HL3-A00	I3	98	1	80210-HL5-A20ZA	H12	91	4
45500-HL5-A01	F3	50	1	51220-S5A-J01	F14	61	12	53537-HL3-A00	F8	55	18	67314-HL3-A00	I3	98	2	80219-HC4-000	H13	92	3
45500-HL5-A02	F3	50	1	51225-S5A-003	F14	61	1	53540-SWA-A02	F8	55	19	67383-HL5-A00	G13	76	14	81000			
45502-HL1-A01	F3	50	2	51250-HL5-A00	F15	62	20	54000				67483-HL5-A00	G13	76	15	81140-HL3-A00ZA	G14	77	5
45503-HL1-A01	F3	50	3	51306-SLA-003	H7	86	1	54010-HL5-A00	F12	59	10	68000				81203-HL5-A00	I2	97	30
45504-HL1-A01	F3	50	4	51308-SAA-000	H7	86	2	54021-HL5-A00	F12	59	11	68100-HL5-A00ZA	F6	53	9	81300-HL5-A00	H11	90	1
45505-HL1-A01	F3	50	5	51320-SNA-A02	H7	86	3	54050-HL1-A00ZA	F12	59	12	68102-HL5-A00ZA	F6	53	10	81332-HW5-900ZA	F11	58	4
45525-HL5-A01	F3	50	6	51321-SNA-A02	H7	86	4	54324-HN7-000	F12	59	13	68106-HL1-A00	F6	53	11	81333-HW5-900	F11	58	5
46000				51325-HL5-A00	F15	62	21	54335-HL5-A00	F12	59	14	68108-HL5-A00	F2	49	6	83000			
46151-SE0-003	F3	50	7	51326-HL5-A00	F15	62	22	61000				68108-HL5-A00	F2	49	6	83500-HL5-A00ZA	H10	89	1
46163-HL1-A00	F3	50	8	51350-HL5-A00	F14	61	2	61100-HL5-A00ZA	F11	58	1	71131-HL5-A00ZA	G16	79	1	83501-152-000	I6	101	1
46394-S04-003	F4	51	12	51370-HL5-A00	F14	61	3	61108-HR3-A20	H14	93	18	71132-HL5-A00	G16	79	2	83502-152-000	I6	101	2
46394-SN7-003	F4	51	13	51375-HP5-601	F14	61	4	61150-HL5-A00ZA	F10	57	1	71134-HL5-A00	G16	79	3	83550-HL5-A00ZA	H10	89	2
46400-MFG-D21	F4	51	14	51380-HL5-A00	F14	61	5	61160-HL5-A00	F10	57	2	71135-HL5-A00	G16	79	4	83551-MA6-000	F2	49	7
46462-SE0-000	F4	51	15	51400-HL5-A01	F13	60	1	61180-HL5-A00	I2	97	27	71136-HL5-A00	G16	79	5		G16	79	7
46510-HL5-A00	H5	84	10	52000				61190-HL5-A00	I2	97	28	71138-HL5-A00	G16	79	6	83600-HL5-A00ZA	H10	89	3
46512-S70-000	F3	50	9	52200-HL3-A00	H8	87	13	61200-HL5-A00ZA	F11	58	2	71940-HL5-A00	I3	98	3	83642-HM5-A10	I6	101	3
46514-HL1-A00	H5	84	11	52310-HL5-A01	H7	86	5	61300-HL5-A00ZA	F11	58	3	71950-HL5-A00	I3	98	4	83650-HL5-A00ZA	H10	89	4
46550-HL3-A00	H5	84	12	52350-HL5-A00	H7	86	6	61300-HL5-A00ZC	F11	58	3	71960-HL5-A00	I3	98	5	84000			
46560-HL5-A00	H5	84	13	52362-S30-003	F8	55	1	61300-HL5-A00ZE	F11	58	3	71980-HL1-A00	I3	98	6	84706-GB0-900	F10	57	7
46561-HL1-A00	H5	84	14	52370-HL5-A00	H7	86	7	61300-HL5-A10ZA	F11	58	3	76000				H12	91	5	
46662-HL3-A01	F3	50	10	52380-HL5-A00	H7	86	8	62000				76500-HL5-A00ZA	H12	91	2				
46662-HL3-A02	F3	50	10	52400-HL5-A01	H9	88	1	62510-HL5-A00	F10	57	3								
46665-S04-J01	F3	50	11																
46666-S2K-003	F3	50	12																
46669-S5A-003	F3	50	13																
46911-S70-003	F3	50	14																

4

PART NO. INDEX

J 4

Part Number	Address	Page	Ref.	Part Number	Address	Page	Ref.	Part Number	Address	Page	Ref.	Part Number	Address	Page	Ref.	Part Number	Address	Page	Ref.
86000				90107-HP5-600	D15	39	5	90315-MK3-003	I4	99	19		H12	91	6	91303-HM7-A00	G10	73	18
				90108-HL1-A00	G4	67	11	90380-SB2-003	F7	54	15		I2	97	29	91303-KF0-003	D12	36	20
86150-HN8-004	F6	53	12	90109-371-000	G2	65	31	90381-MT3-000	G9	72	20		I4	99	20	91304-HA5-003	D11	35	7
86801-HL5-A00ZA	I8	103	1		G9	72	14	90401-HP0-A00	E4	44	24	90662-HN5-M00	H1	80	24	91304-HP5-601	E1	41	5
86801-HL5-A10ZA	I8	103	1	90111-162-000	F2	49	8	90401-MGE-000	E4	44	25	90696-HN2-830	H1	80	25	91306-105-690	D3	27	20
					F6	53	14	90403-HN8-000	E4	44	26	90741-ZE2-000	E2	42	7	91307-KF0-003	D8	32	29
87000					F10	57	8	90403-HP5-600	D3	27	18	90860-HL5-A00	I1	96	17	91308-HN0-A10	D12	36	21
					H14	93	10	90406-HN2-000	D9	33	23	90883-HL3-A00	I1	96	18	91308-MC7-000	D8	32	30
87504-HL5-C00	I7	102	2	90111-HN6-000	F15	62	23	90407-HN2-000	D9	33	24					91309-425-003	D16	40	13
87505-HL5-C00	I7	102	3	90111-KFE-700	H14	93	11	90417-360-000	D4	28	5	91000				91311-MB0-003	G10	73	19
87506-HL5-A00	I7	102	4	90111-KT1-780	F15	62	24		E5	45	17					91313-MB0-003	D11	35	8
87506-HL5-C00	I7	102	4	90112-MT3-000	G13	76	18	90432-HP0-A00	D9	33	25	91001-HM7-008	E2	42	8	91313-MN5-004	D8	32	31
87508-HL5-A00	I7	102	5	90113-SA0-006	G5	68	9	90441-706-000	D3	27	19	91002-HP5-601	E2	42	9		D12	36	22
87508-HL5-C00	I7	102	5	90114-166-006	F12	59	15		D6	30	7	91004-HC0-003	E4	44	31	91320-MB0-000	D16	40	14
87512-HL5-C00	I7	102	6	90114-MAC-780	F12	59	16		15	100	10	91005-657-008	E4	44	32	91351-HL1-A01	G3	66	45
87562-HL1-C20	I7	102	7	90114-MFL-000	G16	79	9	90443-KR0-000	G3	66	36	91006-HP5-601	E6	46	5	91351-HM8-A51	D8	32	32
				90115-HN8-000	G9	72	15	90451-GF6-000	E5	45	18	91009-HF1-671	D7	31	21	91351-HP5-601	G3	66	46
				90115-MAL-600	F12	59	17	90451-KY1-000	E4	44	27	91010-HB7-003	E5	45	19	91352-GAZ-930	G3	66	47
				90116-HP5-600	D12	36	12	90452-166-600	D12	36	13	91011-HP5-601	D7	31	22	91355-759-003	G9	72	26
89015-HF1-670	I6	101	4	90116-HP6-A00	G5	68	10	90452-GB4-770	E4	44	28	91015-HR0-F21	D12	36	15		G10	73	20
89102-538-000	I6	101	5	90116-ME9-000	G14	77	6	90454-428-000	F7	54	16	91050-HN7-003	D7	31	23	91355-HL1-A01	G3	66	48
89103-538-000	I6	101	6	90118-HL5-A00	G13	76	19	90455-ML7-000	E4	44	29	91053-MFJ-D01	E5	45	20	91413-679-000	D12	36	23
89216-MBN-670	I6	101	7	90119-MEW-920	F6	53	15	90457-HN2-000	D10	34	26	91055-HP5-601	G3	66	38	91533-S04-003	H15	94	18
89221-429-000	I6	101	8		F11	58	6	90458-HN0-670	D10	34	27	91055-SA7-000	F15	62	25	91535-STK-003	F1	48	8
89227-HP5-600	I6	101	9	90120-HC4-000	F13	60	2	90459-357-000	E6	46	4	91056-HL3-A01	H8	87	15		H15	94	19
				90121-HL1-A00	H7	86	9	90459-KB4-670	D10	34	28	91056-HP5-601	G3	66	39	91535-TA0-003	H13	92	4
				90131-MS6-900	G7	70	31	90465-MM9-000	D1	25	19	91061-MT3-003	G9	72	22		I4	99	21
				90133-HP5-600	G2	65	32	90471-580-000	G3	66	37	91101-HA0-004	D10	34	30	91535-TF0-003	H15	94	20
					G9	72	16		G9	72	21	91106-HN0-671	E5	45	21	91536-STK-003	H15	94	21
90001-HR3-A40	D14	38	4	90134-HP5-600	G2	65	33	90501-HL3-A00	F14	61	8	91201-965-000	D7	31	24	91556-HL1-A00	I5	100	11
90002-892-000	E7	47	20		G9	72	17	90502-HL3-A00	H3	82	23		D12	36	16	91556-HL5-A00	I5	100	12
90002-HR0-E00	D9	33	20	90135-SB0-003	F7	54	14	90505-ZV1-000	F11	58	7	91201-MV4-003	D8	32	25	91556-SK7-003	I5	100	13
90005-MM4-000	D1	25	14	90145-MS9-612	F4	51	17	90506-ZV1-000	F11	58	8	91201-PA9-004	D8	32	26	91565-HN8-A60	H2	81	26
90005-PWR-000	F6	53	13	90161-MM8-000	G13	76	20	90511-671-003	F7	54	17	91202-HR0-F01	E6	46	6	91565-S3Y-003	F5	52	5
90009-PNA-000	D1	25	15	90163-S73-000	H9	88	2	90545-300-000	F4	51	18	91204-HR0-F01	E6	46	7		H5	84	20
90012-426-000	D3	27	16	90183-HM5-850	H3	82	21	90599-767-C10	D7	31	20	91206-333-003	H5	84	19		H16	95	22
90013-HR0-F00	E1	41	3	90196-MBB-003	I4	99	18	90601-329-000	E4	44	30	91208-689-005	D12	36	17	91599-TZ5-H01	F5	52	6
90014-HR0-F00	E1	41	4	90201-HA0-000	D1	25	17	90602-GFZ-000	D12	36	14	91251-HL3-A01	G9	72	23				
90021-MM5-000	D12	36	10	90204-634-000	D1	25	18	90605-HM8-000	D10	34	29	91252-HL1-A01	G3	66	40	92000			
90023-MM5-000	D1	25	16	90206-250-000	D3	27	17	90649-SC2-003	H15	94	15	91252-HL3-A01	G9	72	24				
90023-MR5-670	D4	28	4	90235-HM7-000	D9	33	21	90650-MA6-720	H15	94	16	91252-HL5-A01	G3	66	41	92301-05025-OH	F3	50	15
	E5	45	16	90236-HN5-M00	D9	33	22	90651-538-000	F4	51	19	91253-HL1-A01	G3	66	42	92800-12000	E1	41	6
90052-ZA0-800	H14	93	8	90242-HL1-A00	G9	72	18	90651-HL3-A00	H8	87	14	91254-HL1-A01	F15	62	26	92900-08025-0B	D1	25	21
90057-671-000	I1	96	15	90242-MB0-000	G2	65	34	90651-HM3-A71	H1	80	21	91257-HL3-A01	F7	54	18				
90071-MB0-000	D16	40	12	90301-HM8-000	H3	82	22	90651-MA6-720	H5	84	17	91262-HL3-A01	F7	54	19				
	H14	93	9	90303-HA0-680	G16	79	10	90652-HC4-003	F2	49	9	91301-428-003	D1	25	20	93406-08012-08	F12	59	20
					H14	93	12		F12	59	19	91301-HM7-A00	G10	73	14	93500-05010-1H	E7	47	22
90083-GB6-911	D14	38	5	90304-HM7-A10	G5	68	11		G12	75	12	91301-HR3-A40	D12	36	18	93892-03010-08	F5	52	7
90084-KY2-000	D12	36	11	90304-SC2-000	G5	68	12		H1	80	22	91301-KZL-931	E7	47	21		F7	54	20
90101-HN2-680	G2	65	28	90305-HC0-770	F8	55	20		H5	84	18	91302-001-020	G3	66	44	93892-05012-08	D16	40	15
90101-HP5-600	G2	65	29		G5	68	12		H14	93	13		G9	72	25	93903-25310	F2	49	10
90101-KCE-000	H3	82	20		F13	60	3		H15	94	17	90652-HF7-003	I1	96	16		F10	57	10
90101-SJC-A20	G15	78	2		F14	61	6	90653-HC4-900	F6	53	16		F10	57	9	93903-25420	F11	58	10
90103-HF1-670	G16	79	8		G1	60	3		F11	58	9		G10	73	15	93913-25480	F2	49	11
90104-HL5-A00	G13	76	17		H9	88	3		F11	58	9		G10	73	16				
90105-HN8-000	G10	73	13		H7	86	10		F11	58	9		G10	73	17				
90106-HL1-A00	I3	98	7	90309-KF0-003	F12	59	18		G16	79	11		G10	73	17				
90106-MM9-000	G2	65	30		H5	84	16		H1	80	23		D12	36	19	94000			
90106-SJC-000	H5	84	15	90310-HB9-000	F14	61	7		H10	89	5		D8	32	28				
90107-HC5-000	F4	51	16																
90107-HN8-003	I4	99	17																



PART NO. INDEX

J 5

Part Number	Address	Page	Ref.	Part Number	Address	Page	Ref.	Part Number	Address	Page	Ref.	Part Number	Address	Page	Ref.
94002-06390-0S	H14	93	14	95015-53000	F5	52	11	95701-10020-07	I3	98	9				
94002-08080-0S	H5	84	21	95701-06012-00	D13	37	26	95701-10032-00	F9	56	25				
94030-08000	D8	32	33		F7	54	22	95701-10035-07	F10	57	17				
94050-08000	F5	52	8		F10	57	12	95701-10050-00	F6	53	18				
	F6	53	17		H4	83	27		I1	96	25				
	F10	57	11		H5	84	24	95701-10055-07	I3	98	10				
	I1	96	19		H14	93	16	95701-10065-00	I2	97	26				
94050-10000	I1	96	20		H16	95	23	95701-10075-07	I3	98	11				
94050-10070	I3	98	8		I1	96	21	95701-10105-08	F9	56	26				
94050-10080	H3	82	24		I5	100	14	95801-06025-00	D16	40	16				
	H7	86	11	95701-06014-00	D13	37	27	95801-06035-00	D11	35	10				
94050-12080	F8	55	22		E4	44	33	95801-06045-00	F4	51	21				
94101-04700	F1	48	9	95701-06016-00	D13	37	28	95801-08016-00	H7	86	12				
94101-06800	F5	52	9	95701-06016-08	F10	57	13	95801-10065-00	F14	61	11				
94101-08800	H4	83	25		H12	91	7		H4	83	29				
94102-08800	D8	32	34	95701-06020-00	D1	25	24		H7	86	13				
94102-10800	H5	84	22		E5	45	22	95801-10095-00	G9	72	29				
94103-06000	H4	83	26		H16	95	24	95801-10160-00	G9	72	30				
94109-12000	E1	41	7	95701-06022-00	D3	27	21	95801-12110-08	G3	66	56				
94111-08800	F3	50	16	95701-06022-08	D4	28	6	95801-12150-00	G3	66	57				
94111-10800	G7	70	32	95701-06025-00	D6	30	8								
94201-20120	F5	52	10		D13	37	29	96000							
94201-25200	F8	55	23		F4	51	20								
94201-30180	F14	61	9		G11	74	9	96001-06018-00	D8	32	42				
	H5	84	23		H2	81	28	96100-60000-00	E1	41	13				
94201-40300	G5	68	13		H4	83	28	96100-60030-00	D10	34	31				
94301-06100	G3	66	49		H16	95	25	96100-60073-00	G9	72	31				
94301-08140	D1	25	22		I4	99	23	96100-60083-00	G3	66	58				
	D8	32	35		I5	100	15	96100-60093-00	G3	66	59				
	D12	36	24	95701-06030-00	D8	32	38	96100-62020-00	D3	27	23				
	E1	41	8	95701-06032-00	D5	29	4	96100-62033-00	E2	42	10				
94301-10160	D11	35	9	95701-06040-00	D13	37	30	96100-62040-00	E4	44	34				
94301-12160	D1	25	23		E1	41	9	96100-62050-00	E6	46	9				
	D5	29	3	95701-06050-00	D1	25	25	96100-62060-00	G3	66	60				
94510-12000	D12	36	25		D13	37	31	96100-63050-00	E4	44	35				
94510-20000	F7	54	21		F7	54	23	96220-40138	E5	45	23				
94510-32000	G3	66	50	95701-06055-00	D8	32	39	96600-06040-10	D14	38	6				
94514-34000	F14	61	10	95701-06060-00	D8	32	40								
94520-35000	F8	55	24		E1	41	10	98000							
94520-47000	E6	46	8	95701-06065-00	D2	26	26								
94520-58000	G3	66	51	95701-06070-00	E1	41	11	98079-5514E	D2	26	27				
94540-07018	G13	76	21	95701-06085-00	E1	41	12	98200-41000	H16	95	26				
94601-15000	D8	32	36	95701-06110-00	D8	32	41	98200-41500	H16	95	27				
				95701-08016-00	D3	27	22	98200-43000	H16	95	28				
95000					F5	52	12								
					F10	57	14								
95001-55350-40	G12	75	13		H5	84	25								
95002-02130	D8	32	37		I1	96	22								
95002-02650	G9	72	27		I5	100	16								
95002-35000	G3	66	52	95701-08020-00	F5	52	13								
95002-41000-08	G12	75	14		H6	85	26								
95002-70000	I4	99	22	95701-08025-00	G3	66	54								
95003-37040-31	H2	81	27	95701-08040-00	H6	85	27								
95005-35530-30	G3	66	53		H11	90	2								
95005-35700-10	G9	72	28	95701-08050-00	F10	57	15								
95012-17001	H14	93	15	95701-08065-00	I1	96	23								
	I6	101	10	95701-10020-00	F10	57	16								
95015-32001	F12	59	21		G3	66	55								
	G7	70	33		I1	96	24								

4

PART NAME INDEX

K 1

Part name	Address	Page	Ref.	Part name	Address	Page	Ref.	Part name	Address	Page	Ref.
[A]											
ADJUSTER, TENSIONER	D4	28	3	BEARING, RADIAL BALL, 32X58X13	G3	66	38	BOLT, FLANGE, 12X150	G3	66	57
ARM ASSY., FR. LOWER	F14	61	2	BEARING, RADIAL BALL, 40X85X18	E2	42	9	BOLT, FLANGE, 12X60	H9	88	2
ARM ASSY., L. FR. UPPER	F14	61	5	BEARING, RADIAL BALL, 6000	E1	41	13	BOLT, FLANGE, 12X76	D14	38	4
ARM ASSY., L. RR. UPPER	H7	86	8	BEARING, RADIAL BALL, 6003	D10	34	31	BOLT, FLANGE, 5X10	E7	47	20
ARM ASSY., RR. LOWER	H7	86	6	BEARING, RADIAL BALL, 6007	G9	72	31		I4	99	18
ARM ASSY., R. FR. UPPER	F14	61	3	BEARING, RADIAL BALL, 6008	G3	66	58	BOLT, FLANGE, 5X20	E7	47	3
ARM ASSY., R. RR. UPPER	H7	86	7	BEARING, RADIAL BALL, 6009	G3	66	59	BOLT, FLANGE, 6MM	F2	49	8
ARM COMP., GEARSHIFT MASTER ..	E5	45	10	BEARING, RADIAL BALL, 608ZZ	D7	31	22		F6	53	14
ARM, EX. VALVE ROCKER	D3	27	6	BEARING, RADIAL BALL, 6202	D3	27	23		F10	57	8
ARM, IN. VALVE ROCKER	D3	27	5	BEARING, RADIAL BALL, 6203	E2	42	10		F15	62	23
ARM, MODE SELECT	F12	59	11		E4	44	31				
				BEARING, RADIAL BALL, 6204	E4	44	34		G14	77	6
				BEARING, RADIAL BALL, 6205	E6	46	9		H14	93	10
				BEARING, RADIAL BALL, 6206	G3	66	60				
				BEARING, RADIAL BALL, 6305	E4	44	35	BOLT, FLANGE, 6X10	F4	51	16
				BEARING, RADIAL BALL, 6806	D12	36	15		H3	82	20
				BEARING, RADIAL BALL, 6807	E5	45	19	BOLT, FLANGE, 6X110	D8	32	41
				BEARING, RADIAL BALL, 699ZZ	D7	31	23	BOLT, FLANGE, 6X12	D13	37	26
				BODY ASSY., FRAME	I1	96	2		F7	54	22
				BODY COMP., AIR CLEANER	H1	80	2		F10	57	12
				BODY SET	E7	47	9		H4	83	27
				BODY, TOOL BOX	I6	101	2		H5	84	24
				BOLT-WASHER, 6X12	D12	36	10		H14	93	16
				BOLT-WASHER, 6X15	I4	99	17		H16	95	23
				BOLT-WASHER, 7/16"X31	G15	78	2		I1	96	21
				BOLT-WASHER, 8X12	F12	59	20		I5	100	14
				BOLT, ADJUSTER	G7	70	24	BOLT, FLANGE, 6X14	D13	37	27
				BOLT, ALTERNATOR	I1	96	15		E4	44	33
				BOLT, ARRESTER	H3	82	21	BOLT, FLANGE, 6X16	D13	37	28
				BOLT, CALIPER MOUNT	G4	67	11		F10	57	13
				BOLT, CHANGE PIVOT	F12	59	17		H12	91	7
				BOLT, CLUTCH ADJUSTING	D7	31	15	BOLT, FLANGE, 6X18	D8	32	42
				BOLT, DISK, 6X17	G10	73	13	BOLT, FLANGE, 6X20	D1	25	24
				BOLT, DISK, 8X24	G5	68	10		E5	45	22
				BOLT, DRAIN PLUG, 12MM	E1	41	6		H16	95	24
				BOLT, FLANGE TORX, 8X20	D15	39	5	BOLT, FLANGE, 6X22	D3	27	21
				BOLT, FLANGE TORX, 8X30	H5	84	15		D4	28	6
				BOLT, FLANGE, 10X105	F9	56	26	BOLT, FLANGE, 6X25	D6	30	8
				BOLT, FLANGE, 10X110	H7	86	9		D13	37	29
				BOLT, FLANGE, 10X160	G9	72	30		D16	40	16
				BOLT, FLANGE, 10X20	F10	57	16		F4	51	20
					G3	66	55		G11	74	9
					I1	96	24		H2	81	28
					I3	98	9		H4	83	28
				BOLT, FLANGE, 10X32	F9	56	25		H16	95	25
				BOLT, FLANGE, 10X35	F10	57	17		I4	99	23
					G2	65	33		I5	100	15
					G9	72	17	BOLT, FLANGE, 6X30	D8	32	38
				BOLT, FLANGE, 10X50	F6	53	18	BOLT, FLANGE, 6X32	D5	29	4
					F13	60	2	BOLT, FLANGE, 6X35	D11	35	10
					I1	96	25	BOLT, FLANGE, 6X40	D13	37	30
					I3	98	10		E1	41	9
				BOLT, FLANGE, 10X55	I3	98	10		F4	51	21
				BOLT, FLANGE, 10X65	F14	61	11	BOLT, FLANGE, 6X45	D1	25	25
					H4	83	29	BOLT, FLANGE, 6X50	D13	37	31
					H7	86	13		F7	54	23
					I2	97	26		F7	54	23
				BOLT, FLANGE, 10X75	I3	98	11	BOLT, FLANGE, 6X55	D8	32	39
				BOLT, FLANGE, 10X95	G9	72	29	BOLT, FLANGE, 6X60	D8	32	40
				BOLT, FLANGE, 12X110	G3	66	56		E1	41	10

PART NAME INDEX

K 2

Part name	Address	Page	Ref.	Part name	Address	Page	Ref.	Part name	Address	Page	Ref.
BOLT, FLANGE, 6X65	D2	26	26	BOOT SET, L. FR. INBOARD	F16	63	28	CAP, STEERING.....	F7	54	3
BOLT, FLANGE, 6X70	E1	41	11	BOOT SET, RR.	H8	87	4	CAP, TAPPET ADJUSTING HOLE.....	D1	25	6
BOLT, FLANGE, 6X85	E1	41	12	BOOT SET, RR. INBOARD	H8	87	6		G1	64	2
BOLT, FLANGE, 8X16	D3	27	22	BOOT, LOWER BALL DUST.....	F14	61	1		G8	71	2
	F5	52	12	BOOT, TIE ROD END.....	F8	55	1	CARRIER, LUGGAGE.....	H11	90	1
	F10	57	14	BOOT, YOKE JOINT.....	G10	73	4	CASE COMP., FR. DIFFERENTIAL..	G2	65	26
	H5	84	25	BOSS, A.C. GENERATOR	D14	38	1	CASE SUB ASSY., FR. CLUTCH.....	G1	64	8
	H7	86	12	BOX ASSY., BATTERY	H14	93	6	CASE SUB ASSY., FR. FINAL GEAR	G1	64	6
	I1	96	22	BOX COMP., STEERING GEAR.....	F8	55	3	CASE SUB ASSY., RR. FINAL GEAR	G8	71	4
	I5	100	16	BOX, TOOL.....	I6	101	1	CASE, AIR CLEANER.....	H1	80	1
BOLT, FLANGE, 8X20	F5	52	13	BRACKET COMP., PARKING	I1	96	7	CASE, CLUTCH ARM.....	G2	65	23
	H6	85	26	BRACKET, CALIPER	G4	67	7	CENTER, CLUTCH.....	D9	33	2
BOLT, FLANGE, 8X22	G4	67	10	BRACKET, FR. FINAL CASE	G2	65	27	CHAIN, CAM.....	D4	28	1
BOLT, FLANGE, 8X25	G3	66	54	BRACKET, FR. STABILIZER	H7	86	2	CIRCLIP.....	F3	50	5
BOLT, FLANGE, 8X26	G6	69	17	BRACKET, L. LATCH.....	G13	76	11		F15	62	13
BOLT, FLANGE, 8X27	G2	65	32	BRACKET, RR.	G6	69	4		H8	87	3
	G9	72	16	BRACKET, R. LATCH.....	G13	76	8	CIRCLIP, 22MM.....	E4	44	30
BOLT, FLANGE, 8X40	G7	70	31	BRUSH SET A, CARBON	D16	40	2	CIRCLIP, 7MM.....	D10	34	29
	H6	85	27	BRUSH SET B, CARBON	D16	40	3	CIRCLIP, EXTERNAL, 12MM.....	D12	36	25
	H11	90	2	BULB COMP., HEADLIGHT.....	F1	48	7	CIRCLIP, EXTERNAL, 20MM.....	F7	54	21
BOLT, FLANGE, 8X50	F10	57	15	BUMPER COMP., FR.	F10	57	3	CIRCLIP, EXTERNAL, 32MM.....	G3	66	50
BOLT, FLANGE, 8X55	D1	25	15	BUSH, 17MM.....	E3	43	2	CIRCLIP, EXTERNAL, 34MM.....	F14	61	10
BOLT, FLANGE, 8X60	F6	53	13	BUSH, 22MM.....	D9	33	19	CIRCLIP, INTERNAL.....	H8	87	14
BOLT, FLANGE, 8X65	I1	96	23	BUSH, 22X25X10.2	E3	43	10	CIRCLIP, INTERNAL, 35MM.....	F8	55	24
BOLT, FLANGE, 8X74	G7	70	30	BUSH, FR. STABILIZER HOLDER ...	H7	86	1	CIRCLIP, INTERNAL, 42MM.....	D12	36	14
BOLT, FR. DISK COVER	F12	59	16	BUSH, RACK END.....	F8	55	11	CIRCLIP, INTERNAL, 47MM.....	E6	46	8
BOLT, FR. FENDER FIXING	G2	65	30	BUSH, SPLINE.....	E3	43	13	CIRCLIP, INTERNAL, 58MM.....	G3	66	51
BOLT, GEARSHIFT DRUM STOPPER				BUSH, SPLINE, 25MM.....	E3	43	6	CIRCLIP, INTERNAL, 64MM.....	F15	62	25
ARM PIVOT	D4	28	4	BUSH, STEERING SHAFT LOWER	F7	54	8	CLAMPER, FUEL HOSE.....	E7	47	19
	E5	45	16	BUSH, STEERING SHAFT UPPER	F7	54	7	CLAMPER, RADIATOR HOSE.....	H3	82	15
BOLT, HANDLE LEVER PIVOT	F12	59	15					CLAMP A, L. FR. BRAKE HOSE	F4	51	11
BOLT, HEX., 6X32	D9	33	20	[C]				CLAMP A, R. FR. BRAKE HOSE	F4	51	9
BOLT, KNOCK, 5MM	D14	38	5	CABLE ASSY., PARKING BRAKE	F5	52	2	CLAMP B, FR. BRAKE HOSE.....	F4	51	10
BOLT, OIL	F4	51	15	CABLE COMP., FINAL CLUTCH.....	F12	59	4	CLAMP, FUEL PIPE.....	F5	52	6
BOLT, OIL, 10X22	F4	51	17	CABLE COMP., THROTTLE.....	H5	84	6	CLAMP, HARNESS.....	F2	49	9
BOLT, RECESSED, 5X25	F3	50	15	CABLE, BATTERY EARTH.....	H14	93	3		F12	59	19
BOLT, RECESSED, 5X28	D1	25	16	CABLE, FRAME EARTH	I1	96	1		G12	75	12
BOLT, RECESSED, 5X32	D1	25	14	CABLE, REVERSE ASSIST.....	F12	59	1		H1	80	22
BOLT, SEALING, 8MM	G2	65	31	CABLE, STARTER MOTOR.....	H14	93	2		H5	84	18
	G9	72	14	CALIPER SUB ASSY., L. FR.	G4	67	16		H14	93	13
BOLT, SETTING	D16	40	6	CALIPER SUB ASSY., RR.	G6	69	3	CLAMP, RADIATOR HOSE.....	D6	30	6
BOLT, SOCKET, 5X20	D12	36	12	CALIPER SUB ASSY., R. FR.	G4	67	15	CLAMP, TUBE.....	G12	75	14
BOLT, SOCKET, 6X10	I3	98	7	CAMSHAFT COMP.	D3	27	2		H1	80	21
BOLT, SOCKET, 6X40	D14	38	6	CAP	F6	53	1	CLAMP, WATER HOSE, 38-63MM	H3	82	14
BOLT, SPECIAL, 6MM	G2	65	29	CAP ASSY., FUEL TANK.....	G11	74	5	CLIP A.....	F4	51	12
BOLT, SPECIAL, 8MM	G13	76	17	CAP ASSY., NOISE SUPPRESSOR ...	H15	94	2	CLIP, 2X70.....	D12	36	23
BOLT, STEERING YOKE, 8X28	F7	54	14	CAP COMP., RADIATOR	I4	99	6	CLIP, BRAKE HOSE.....	F4	51	19
BOLT, STUD	E1	41	3	CAP COMP., RESERVE TANK.....	F3	50	10	CLIP, BRAKE PIPE.....	F4	51	13
				CAP, 14MM.....	D12	36	11	CLIP, CLUTCH CABLE.....	F12	59	6
BOLT, STUD, 8X25	D1	25	21	CAP, BLEEDER.....	G7	70	26	CLIP, COUPLER.....	F1	48	8
BOLT, TERMINAL	D16	40	7	CAP, BLEEDER SCREW	G4	67	5		F5	52	5
BOLT, UBS, 8X17	G2	65	28	CAP, DUMMY	H15	94	9		H5	84	20
BOLT, WHEEL	G5	68	9	CAP, FR. COVER	F10	57	4		H13	92	4
BOOT	F3	50	4	CAP, PIPE END.....	I1	96	17		H15	94	18
BOOT A, PROPELLER	G10	73	9								
BOOT A, TIE ROD	F8	55	18	CAP, RESERVE TANK	I4	99	12				
BOOT B, PROPELLER	G10	73	11	CAP, ROLL BAR NUT	I3	98	6				
BOOT SET, L. FR.	F15	62	27	CAP, RR. COVER	D12	36	2		H16	95	22
	F16	63	27						I4	99	21

PART NAME INDEX

K 4

Part name	Address	Page	Ref.	Part name	Address	Page	Ref.	Part name	Address	Page	Ref.
GASKET, R. SIDE COVER	G3	66	48	HOSE COMP., FUEL FEED	G12	75	5	LEVER ASSY., HAND BRAKE	F5	52	3
GASKET, WATER PUMP COVER	D6	30	2	HOSE, DRAIN	D7	31	11	LEVER COMP., MODE SELECT	F12	59	10
GATE, SHIFT	F12	59	14	HOSE, FR. BRAKE	F4	51	2	LEVER, BRAKE LOCK	G6	69	21
GAUGE, OIL LEVEL	D7	31	7	HOSE, FR. LOWER WATER	I5	100	6	LEVER, LOCK	F11	58	5
GEAR ASSY., FR. FINAL	G1	64	4	HOSE, FR. WATER UPPER	I5	100	3	LEVER, REVERSE ASSIST	F12	59	2
GEAR ASSY., RR. FINAL	G8	71	3	HOSE, RR. BRAKE	F4	51	1	LEVER, REVERSE STOPPER	D12	36	4
GEAR COMP., DRIVE	D9	33	18	HOSE, RR. LOWER WATER	I5	100	7	LID, AIR CLEANER	H1	7	4
GEAR COMP., STARTING DRIVEN ..	D15	39	2	HOSE, WATER BYPASS	D6	30	4	LID, MAINTENANCE	G16	79	6
GEAR, COUNTERSHAFT FIFTH	E3	43	18					LIGHT ASSY., TAIL & STOP	H13	92	1
GEAR, COUNTERSHAFT REVERSE ..	E3	43	23	HUB COMP., RR. WHEEL	G5	68	1	LINK COMP., L. FR. STABILIZER ..	H7	86	4
GEAR, COUNTERSHAFT SECOND	E3	43	7	HUB SUB ASSY., FR.	G5	68	5	LINK COMP., R. FR. STABILIZER ..	H7	86	3
GEAR, COUNTER FIRST	E3	43	4					LOCKING RING, FUEL PUMP	G12	75	10
GEAR, COUNTER FOURTH	E3	43	15	[I]				[M]			
GEAR, COUNTER THIRD	E3	43	11	IMPELLER, WATER PUMP	D7	31	8	MAINSHAFT	E3	43	1
GEAR, FINAL DRIVE	E6	46	2	INJECTOR ASSY., FUEL	E7	47	15	MARK, RR. FENDER	I8	103	1
GEAR, FINAL DRIVEN	E6	46	3	INSULATOR	D16	40	9	MAT, FUEL TANK	G11	74	1
GEAR, FR. PINION	G2	65	17	INSULATOR, THROTTLE BODY	D1	25	7	METER ASSY., COMBINATION	F2	49	5
GEAR, FR. RING	G2	65	20					MOTOR ASSY., CONTROL	D7	31	19
GEAR, MAINSHAFT FIFTH	E3	43	17	[J]				MOTOR ASSY., FAN	I4	99	5
GEAR, MAINSHAFT FOURTH	E3	43	14	JOINT ASSY., YOKE	G10	73	3	MOTOR ASSY., STARTER	D16	40	1
GEAR, MAINSHAFT THIRD	E3	43	9	JOINT A, ARM BALL	F14	61	4	MUDGUARD, RESERVE TANK	I4	99	10
GEAR, REDUCTION SHAFT	D7	31	17	JOINT B, BRAKE ARM	F12	59	21	MUFFLER COMP.	H3	82	3
GEAR, REVERSE IDLE	E3	43	20					[N]			
GEAR, RR. PINION	G8	71	8	JOINT COMP. B, STEERING	F7	54	9	NET ASSY., FR. SIDE	G13	76	13
GEAR, RR. RING	G8	71	9	JOINT COMP., FR. LOWER BALL ...	F14	61	12	NUT	F6	53	2
GEAR, SHIFT REDUCTION	D7	31	18	JOINT COMP., INBOARD	H8	87	1	NUT-WASHER, 6MM	D16	40	12
GEAR, STARTER REDUCTION	D15	39	4	JOINT COMP., L. INBOARD	F15	62	11	NUT, AXLE, 20MM	G5	68	11
GRILLE, FR.	F10	57	1	JOINT COMP., R. INBOARD	F15	62	1	NUT, BEAM ADJUSTING	F1	48	4
GRIP	I6	101	6	JOINT, BREATHER TUBE	I1	96	16	NUT, BRAKE ADJUSTING	F12	59	8
GRIP, DRIVE SELECT LEVER	F12	59	12	JOINT, FR. FINAL CLUTCH	G2	65	12	NUT, CAP, 10MM	G7	70	27
GROMMET	F3	50	11	JOINT, FR. PROPELLER SHAFT ...	G10	73	8	NUT, CASTLE, 12MM	F14	61	7
GROMMET, CLUTCH CABLE	F12	59	7	JOINT, INJECTOR	E7	47	10	NUT, FLANGE CAP, 8MM	G13	76	20
GROMMET, RR. FENDER	H1	80	20	JOINT, RESERVE TANK	I4	99	15	NUT, FLANGE, 10MM	D1	25	18
GROMMET, SIDE COVER	F2	49	7	JOINT, RR. PINION	G8	71	5	NUT, FLANGE, 10MM	H3	82	24
	G16	79	7					NUT, FLANGE, 12MM	F8	55	22
GROMMET, TA SENSOR	H1	80	18	[K]				NUT, FLANGE, 8MM	F5	52	8
GUARD, L. FR. OUTBOARD	F15	62	22	KEY, BLANK	F2	49	4	NUT, FLANGE, 8MM	F6	53	17
GUARD, R. FR. OUTBOARD	F15	62	21	KEY, SPECIAL WOODRUFF, 25X18 ..	E2	42	7	NUT, FLANGE, 8MM	F10	57	11
GUIDE, SPRING	G6	69	18	KNOB, DOOR	G13	76	9	NUT, FLANGE, 8MM	F12	59	18
GUIDE, STEERING RACK	F8	55	7	KNOB, GLOVE BOX	F11	58	4	NUT, HEX., 14MM	F8	55	21
GUIDE, VALVE	D1	25	2	KNUCKLE ASSY., L. FR.	F15	62	20	NUT, HEX., 16MM	G9	72	20
				KNUCKLE ASSY., RR.	H8	87	13	NUT, HEX., 6MM	H14	93	14
[H]				KNUCKLE ASSY., R. FR.	F15	62	19	NUT, HEX., 8MM	D8	32	33
HARNES, WIRE	H15	94	5					NUT, LOCK, 18MM	D9	33	22
HEADLIGHT UNIT, L.	F1	48	6	[L]				NUT, LOCK, 20MM	D9	33	21
HEADLIGHT UNIT, R.	F1	48	3	LABEL, BED LOADING WARNING	I7	102	6	NUT, LOCK, 64MM	G2	65	34
HEADREST	G14	77	5	LABEL, FRENCH TRANSLATION	I7	102	7				
HEAD COMP., CYLINDER	D1	25	1	LABEL, GENERAL WARNING	I7	102	2				
HINGE COMP., L.	G13	76	12	LABEL, IGNITION NOISE	I7	102	1				
HINGE COMP., R.	G13	76	2	LABEL, RADIATOR CAP	I4	99	7				
HOLDER, BRUSH	D16	40	4	LABEL, SHIFT & DRIVE SELECT ...	I7	102	4				
HOLDER, DRINK	F6	53	11	LABEL, TIRE & OVERLOAD WARNING	I7	102	3				
HOLDER, ELEMENT	H1	80	3	LABEL, TRAILER HITCH	I7	102	5				
HOOD, FR.	F11	58	3	LATCH COMP., L. DOOR	G13	76	6				
HOSE A, RESERVE TANK	I4	99	14	LATCH COMP., R. DOOR	G13	76	5				
HOSE A, RR. WATER UPPER	I5	100	4								
HOSE B, RESERVE TANK	I4	99	16								
HOSE B, RR. WATER UPPER	I5	100	5								

PART NAME INDEX

K 5

Part name	Address	Page	Ref.	Part name	Address	Page	Ref.	Part name	Address	Page	Ref.
NUT, LOCK, 72MM	G9	72	18	O-RING, 7.8X1.9	D8	32	31	PISTON	E2	42	3
NUT, PARKING	G6	69	20		D12	36	22		G4	67	6
NUT, PLATE, 6MM	I3	98	2	O-RING, 8.2X1.5	D8	32	30	PISTON ASSY.	G6	69	6
NUT, RACK SCREW LOCK	F8	55	15	O-RING, 8.5X1.5	G3	66	47	PISTON ASSY., PRIMARY	F3	50	2
NUT, SELF-LOCK	F7	54	15	O-RING, ANGLE SENSOR	D12	36	21	PISTON ASSY., SECONDARY	F3	50	3
NUT, SELF-LOCK, 10MM	F8	55	20	O-RING, CONTROL MOTOR	D8	32	32	PISTON COMP., SLEEVE	G6	69	12
	F13	60	3	OUTER COMP., CLUTCH	D9	33	1	PISTON COMP., CLUTCH LIFTER	D7	31	14
	F14	61	6					PLATE COMP., DRIVE	D9	33	8
	G9	72	19	OUTER COMP., STARTING CLUTCH ..	D15	39	3	PLATE, ADJUSTER NUT	H5	84	14
	H7	86	10					PLATE, BEARING SETTING	E3	43	19
NUT, SELF-LOCK, 12MM	G2	65	35	[P]				PLATE, CAM FIXING	D3	27	3
	H9	88	3					PLATE, CLUTCH	D9	33	6
NUT, SERRATE, 5MM	I4	99	19	PACKING, 8MM	G3	66	37				
NUT, SPECIAL, 6X7	G16	79	10		G9	72	21	PLATE, CLUTCH CAM	D7	31	12
	H14	93	12	PACKING, FUEL CAP	G11	74	6	PLATE, CLUTCH LIFTER	D9	33	10
NUT, SPEED, 4MM	F6	53	8	PACKING, FUEL PUMP	G12	75	6	PLATE, CLUTCH PRESSURE	D9	33	9
NUT, SQUARE, 5MM	D1	25	10	PADDLE, L.	F7	54	12	PLATE, FR. FLOOR	F6	53	7
NUT, TAPPET ADJUSTING	D3	27	17	PADDLE, R.	F7	54	10	PLATE, FR. SKID	I1	96	8
NUT, WHEEL	G5	68	12	PAD SET, L. FR.	G4	67	13	PLATE, GEARSHIFT	E5	45	11
				PAD SET, RR.	G6	69	1	PLATE, IDLE AIR CONTROL VALVE ..	E7	47	12
[O]				PAD SET, R. FR.	G4	67	14	PLATE, MIDDLE SKID	I1	96	9
OIL SEAL, 10X16X4.5	H5	84	19	PANEL ASSY., INSTRUMENT	F6	53	9	PLATE, MUDGUARD	F6	53	5
OIL SEAL, 12X22X5	D7	31	24	PEDAL COMP., ACCELERATOR	H5	84	1	PLATE, PADDLE SHIFT	F7	54	4
	D12	36	16	PEDAL COMP., BRAKE	H5	84	10	PLATE, RR. SKID	I1	96	10
OIL SEAL, 12X26X7	D8	32	25	PGM-FI UNIT	H15	94	14	PLATE, SHIFT GUIDE	E5	45	7
OIL SEAL, 22X30X5	G3	66	42	PINION COMP., STEERING	F8	55	9	PLUG, BREATHER TUBE	H1	80	13
OIL SEAL, 22X35X7	E6	46	6	PIN A	G4	67	2	PLUG, SPARK	D2	26	27
OIL SEAL, 25X45X7	E6	46	7		G6	69	14	PROTECTOR PLATE, R. LATCH	I2	97	27
OIL SEAL, 28X55X7	G9	72	24	PIN A, DOWEL, 12X16	D1	25	23				
OIL SEAL, 35X56X8	G3	66	40		D5	29	3	PROTECTOR, SEAT UNDER HEAT	G16	79	4
OIL SEAL, 36X75X8	G9	72	23	PIN B	G4	67	3	PUMP ASSY., FUEL	G12	75	2
OIL SEAL, 40X61X8	G3	66	41	PIN C, JOINT	F5	52	11	PUMP ASSY., OIL	D11	35	1
OIL SEAL, 42X58X12	G3	66	43	PIN, 10X44	D15	39	1				
OIL SEAL, 8X16X6	D12	36	17	PIN, HINGE	G13	76	1	[R]			
OIL SEAL, 9X18X7	D8	32	26	PIN, LOCK	F3	50	14	RACK, STEERING	F8	55	4
O-RING	G6	69	11	PIN, PEDAL	F3	50	9	RADIATOR COMP.	I4	99	1
O-RING, 10X2	D11	35	7	PIN, PISTON	E2	42	4	RECTIFIER ASSY., REGULATOR	H15	94	3
O-RING, 11X1.9	D8	32	28	PIN, RETURN SPRING	E5	45	14	RELAY COMP., POWER	H15	94	13
O-RING, 13.8X2.5	D12	36	19	PIN, RING GEAR STOPPER	G8	71	10	RETAINER	G4	67	9
O-RING, 14.7X2.2	D11	35	8	PIN, SPLIT, 2.0X12	F5	52	10		G12	75	8
O-RING, 14.8X2.4	D12	36	20	PIN, SPLIT, 2.5X20	F8	55	23				
O-RING, 156.5X1.9	G3	66	45	PIN, SPLIT, 3.0X18	F14	61	9	RETAINER COMP., BALL	D7	31	16
O-RING, 15X2.5	D11	35	6		H5	84	23	RETAINER, BRACKET	G6	69	5
O-RING, 17.8X1.9	E7	47	14	PIN, SPLIT, 4.0X30	G5	68	13	RETAINER, VALVE SPRING	D3	27	13
O-RING, 18X3	D8	32	29	PIPE COMP., FR.	F10	57	2	RING	D16	40	8
O-RING, 18.5X2.4	G10	73	19	PIPE COMP., FR. ROLL BAR	I3	98	4	RING SET, PISTON	E2	42	2
O-RING, 1.5X9.5	D3	27	20	PIPE COMP., L. FR. BRAKE	F4	51	4	RING, RETAINING	G6	69	16
O-RING, 20.6X1.9	E1	41	5	PIPE COMP., L. STEP	I1	96	6	RING, SEAL	E7	47	16
O-RING, 21.8X2.4	G9	72	26	PIPE COMP., MASTER CYLINDER ..	F4	51	7	RING, SNAP	F8	55	12
	G10	73	20	PIPE COMP., ROLL BAR CROSS	I3	98	3		F15	62	12
O-RING, 24.4X3.1	D16	40	13	PIPE COMP., RR. BRAKE	F4	51	5		H8	87	12
O-RING, 30.8MM	G3	66	44	PIPE COMP., RR. BRAKE MIDDLE ..	F4	51	6	RING, STOPPER	G1	64	5
	G9	72	25	PIPE COMP., RR. ROLL	I3	98	5		G8	71	7
O-RING, 35.5X3	D1	25	20	PIPE COMP., R. FR. BRAKE	F4	51	3	ROD	G6	69	10
O-RING, 4X2	D16	40	14	PIPE COMP., R. STEP	I1	96	5	ROD COMP., PUSH	D3	27	7
O-RING, 54X2.4	D8	32	27	PIPE COMP., WATER	I5	100	8	ROD, PUSH	F3	50	6
O-RING, 58X3	D12	36	18	PIPE COMP., WATER UPPER	I5	100	9	ROLLER, 4X13.8	E5	45	23
O-RING, 6.3X2.2	E7	47	21	PIPE, THREE WAY JOINT	F4	51	8	RUBBER COMP., MUFFLER	H3	82	18
				PIPE, WATER	D6	30	3				



PART NAME INDEX

K 6

Part name	Address	Page	Ref.	Part name	Address	Page	Ref.	Part name	Address	Page	Ref.
RUBBER, BATTERY BOX MOUNTING	H1	80	19	SEAL, STEERING SHAFT UPPER	F7	54	19	SHIM F, RING GEAR	G2	65	11
RUBBER, ENGINE HEAD MOUNTING	H3	82	19	SEATBACK ASSY.	G14	77	2	SHIM G, PINION GEAR	G1	64	10
RUBBER, ENGINE MOUNTING	I1	96	3	SEATBELT ASSY.	G15	78	1	SHIM G, RING GEAR	G2	65	11
RUBBER, FILTER	D7	31	5	SEAT, JUDDER SPRING	D9	33	3	SHIM H, PINION GEAR	G1	64	10
RUBBER, FUEL FEED HOSE	G12	75	7	SEAT, VALVE SPRING	D3	27	14	SHIM H, RING GEAR	G2	65	11
RUBBER, HAND BRAKE	F5	52	4	SENSOR ASSY., AIR TEMP	H1	80	17	SHIM I, PINION GEAR	G1	64	10
RUBBER, HINGE	G13	76	3	SENSOR ASSY., ANGLE	D12	36	9	SHIM I, RING GEAR	G2	65	11
RUBBER, L. DUST SEAL	F7	54	25	SENSOR ASSY., SPEED	D12	36	8	SHIM J, PINION GEAR	G1	64	10
RUBBER, MAGNETIC SHOCK	H14	93	5	SENSOR ASSY., WATER TEMP	D1	25	13	SHIM J, RING GEAR	G2	65	11
RUBBER, MUFFLER MOUNTING	H3	82	17	SENSOR SET	E7	47	1	SHIM K, PINION GEAR	G1	64	10
RUBBER, RADIATOR MOUNTING	H1	80	15	SENSOR, OXYGEN	H3	82	16	SHIM K, RING GEAR	G2	65	11
	H3	82	11	SET RING, 26X1.8	F15	62	10	SHIM L, PINION GEAR	G1	64	10
	I4	99	8		H8	87	11	SHIM L, RING GEAR	G2	65	11
	I5	100	1	SHAFT ASSY., FR. PROPELLER	G10	73	7	SHIM M, PINION GEAR	G1	64	10
RUBBER, R. DUST SEAL	F7	54	24	SHAFT ASSY., RR. PROPELLER	G10	73	1	SHIM M, RING GEAR	G2	65	11
RUBBER, SEAT CUSHION	G13	76	16	SHAFT B	G6	69	23	SHIM N, PINION GEAR	G1	64	10
RUBBER, SEAT SETTING	G14	77	3	SHAFT COMP. A, REVERSE STOPPER	D12	36	3	SHIM N, RING GEAR	G2	65	11
RUBBER, SILENCER	G11	74	7	SHAFT COMP., BALANCER	E2	42	6	SHIM O, PINION GEAR	G1	64	10
RUBBER, SILENCER MOUNTING	H3	82	1	SHAFT COMP., FR. FINAL CLUTCH	G2	65	19	SHIM O, RING GEAR	G2	65	11
RUBBER, TAILLIGHT MOUNTING	H13	92	3	SHAFT SET, L. FR. DRIVE	F15	62	15	SHIM P, RING GEAR	G2	65	11
				SHAFT SET, L. RR. DRIVE	H8	87	7	SHIM Q, RING GEAR	G2	65	22
[S]				SHAFT SET, R. FR. DRIVE	F15	62	7	SHIM, BRAKE PAD	G4	67	8
				SHAFT SET, R. RR. DRIVE	H8	87	5	SHROUD, RADIATOR	I4	99	2
SCREEN, OIL FILTER	D11	35	5	SHAFT, ACCELERATOR PIVOT	H5	84	5	SLEEVE	G7	70	29
SCREW-WASHER	E7	47	2	SHAFT, BRAKE PIVOT	H5	84	12	SLEEVE, BOOT	G7	70	34
SCREW-WASHER, 3X10	F5	52	7	SHAFT, FINAL	E6	46	1	SLEEVE, FR. FINAL CLUTCH	G2	65	18
	F7	54	20	SHAFT, GEARSHIFT FORK GUIDE	E5	45	4	SOCKET COMP., ACCESSORY	F6	53	3
SCREW-WASHER, 5X12	D16	40	15	SHAFT, REVERSE IDLE	E3	43	22	SPACER	G6	69	15
SCREW, BLEEDER	G4	67	4	SHAFT, ROCKER ARM	D3	27	8	SPACER A, RING GEAR	G8	71	13
	G7	70	25	SHAFT, STEERING LOWER	F7	54	6	SPACER B, RING GEAR	G8	71	13
SCREW, PAN, 4X55	F1	48	1	SHAFT, STEERING UPPER	F7	54	5	SPACER C, RING GEAR	G8	71	13
SCREW, PAN, 5X10	E7	47	22	SHAFT, WATER PUMP	D7	31	9	SPACER D, RING GEAR	G8	71	13
SCREW, PAN, 6X11	F6	53	15	SHIFTER, COUNTERSHAFT SECOND				SPACER E, RING GEAR	G8	71	13
	F11	58	6	& REVERSE GEAR	E3	43	8	SPACER F, RING GEAR	G8	71	13
SCREW, PAN, 6X16	G13	76	19	SHIFTER, DRUM	E5	45	6	SPACER G, RING GEAR	G8	71	13
SCREW, PAN, 6X20	G13	76	18	SHIM A, PINION GEAR	G1	64	10	SPACER H, RING GEAR	G9	72	13
SCREW, RACK GUIDE	F8	55	6	SHIM A, RING GEAR	G1	64	11	SPACER I, RING GEAR	G9	72	13
SCREW, SPECIAL, 6MM	G16	79	8	SHIM A, RING GEAR	G2	65	22	SPINDLE COMP., GEARSHIFT	E5	45	15
SCREW, SPECIAL, 6X16	G16	79	9	SHIM A, STOPPER PIN	G8	71	11	SPONGE, TOOL BOX	I6	101	4
SCREW, TAPPET ADJUSTING	D3	27	16	SHIM B, PINION GEAR	G1	64	10	SPRING B, ADJUSTING	G6	69	9
SCREW, TAPPING, 5X16	F2	49	10	SHIM B, RING GEAR	G2	65	11	SPRING COMP., RR. STABILIZER	H7	86	5
				SHIM B, RING GEAR	G8	71	12	SPRING, ACCELERATOR PEDAL	H5	84	4
	F10	57	10	SHIM B, STOPPER PIN	G8	71	11	SPRING, AIR CLEANER CASE LID	H1	80	6
SCREW, TAPPING, 5X20	F11	58	10	SHIM C, PINION GEAR	G1	64	10	SPRING, ARM RETURN	G6	69	22
SCREW, TORX	E7	47	13	SHIM C, RING GEAR	G2	65	11	SPRING, BEAM ADJUSTING	F1	48	2
SCREW, TORX, 5X17	E7	47	5	SHIM C, RING GEAR	G2	65	11	SPRING, BRAKE PEDAL	H5	84	11
SCREW, TORX, 5X8.7	E7	47	4	SHIM D, PINION GEAR	G1	64	10	SPRING, CAM PLATE SIDE	D7	31	13
SEAL A, RUBBER	G10	73	15	SHIM D, RING GEAR	G2	65	11	SPRING, CARBON BRUSH	D16	40	5
SEAL B, FR. FENDER	H14	93	18	SHIM E, PINION GEAR	G1	64	10				
SEAL RING, DUST	E7	47	17	SHIM E, RING GEAR	G2	65	11				
SEAL SET, PISTON	G4	67	12	SHIM F, PINION GEAR	G1	64	10				
	G6	69	2		G8	71	12				
SEAL, AIR CLEANER COVER	H1	80	5								
SEAL, EX. VALVE STEM	D3	27	1								
SEAL, FR. COVER	I2	97	30								
SEAL, MECHANICAL	D7	31	10								
SEAL, PROPELLER	G10	73	17								
SEAL, RESERVE TANK	I4	99	13								
SEAL, STEERING SHAFT LOWER	F7	54	18								

PART NAME INDEX

K 7

Part name	Address	Page	Ref.	Part name	Address	Page	Ref.	Part name	Address	Page	Ref.
SPRING, CLUTCH	D9	33	12	TIRE	G5	68	7	WASHER, THRUST, 20MM.....	D10	34	28
			14	TOOL, GEAR CHANGE	16	101	9		E4	44	24
SPRING, CLUTCH CABLE	F12	59	5	TUBE, 3.5X530	G3	66	53		F7	54	16
SPRING, CONE DISK	D9	33	17	TUBE, 3.5X700	G9	72	28	WASHER, THRUST, 22X45X0.8.....	D10	34	27
SPRING, FR. FINAL CLUTCH	G2	65	13	TUBE, AIR CLEANER CONNECTING..	H1	80	8	WASHER, THRUST, 29X40X2.....	D10	34	26
SPRING, FR. FINAL CLUTCH LOCK	G2	65	14	TUBE, BREATHER	H1	80	12	WASHER, TIE ROD LOCK.....	F8	55	17
SPRING, FR. SHAFT	G10	73	10	TUBE, FUEL, 5.3X350	G12	75	13	WASHER, TOOTHED LOCK.....	F7	54	17
SPRING, GEARSHIFT RETURN	E5	45	13	TUBE, SNORKEL	H1	80	7	WASHER, WAVE, 14MM.....	F11	58	8
SPRING, JUDDER	D9	33	13	TUBE, VINYL, 11X15X400	H2	81	27	WEIGHT SET, CLUTCH.....	D9	33	16
SPRING, L. RETURN KNOB	G13	76	15					WHEEL COMP., STEERING.....	F7	54	2
SPRING, OIL FILTER ELEMENT				[V]				WHEEL SUB ASSY.....	G5	68	2
SETTING				VALVE ASSY., PROPORTIONING							
SPRING, PAD	D7	31	6					WIRE A, SIDE NET.....	I3	98	1
SPRING, PADDLE	F7	54	11	VALVE ASSY., RELIEF	D11	35	4	WRENCH, HEX., 5MM.....	I6	101	8
SPRING, PARKING BRAKE LEVER ..	F12	59	9	VALVE SET, IDLE AIR CONTROL ...	E7	47	11	WRENCH, PLUG.....	I6	101	7
SPRING, RACK GUIDE PRESSURE ..	F8	55	5	VALVE, EX.	D3	27	10				
SPRING, REVERSE STOPPER	D12	36	5	VALVE, IN.	D3	27	9	[Y]			
SPRING, RR. SHAFT	G10	73	2	VALVE, RIM	G5	68	4	YOKE, PUSH ROD.....	F3	50	7
SPRING, R. RETURN KNOB	G13	76	14								
SPRING, SELECT LEVER	F12	59	13	[W]							
SPRING, SHIFT ARM	E5	45	12	WASHER	D16	40	11				
SPRING, SHIFT DRUM STOPPER ...	E5	45	9	WASHER B, THRUST, 22MM	E4	44	29				
SPRING, STOP SWITCH	H5	84	9	WASHER C, THRUST, 25MM	E6	46	4				
SPRING, VALVE INNER	D3	27	12	WASHER, 10MM	D1	25	19				
SPRING, VALVE OUTER	D3	27	11	WASHER, 14MM	F11	58	7				
STATOR COMP.	D14	38	3	WASHER, 66X107X1.6	D9	33	24				
STAY COMP., FAN	I4	99	3	WASHER, 66X124X1.0	D9	33	23				
STAY, ACCELERATOR PEDAL	H5	84	3	WASHER, DISK	F8	55	8				
STAY, BRAKE PEDAL	H5	84	13	WASHER, DRAIN PLUG, 12MM	E1	41	7				
STAY, CLUTCH CABLE	G2	65	25	WASHER, DRUM STOPPER	D4	28	5				
STAY, HARNESS CLAMPER	E7	47	7								
STOPPER COMP., GEARSHIFT DRUM	E5	45	8	WASHER, NEUTRAL SWITCH	G3	66	36				
STOPPER, FR. FINAL CLUTCH	G2	65	15	WASHER, OIL BOLT	F4	51	18				
STOPPER, TERMINAL	D16	40	10	WASHER, PLAIN, 10MM	H3	82	23				
STRAINER SET, FUEL	G12	75	1								
STRAINER, OIL	D11	35	2	WASHER, PLAIN, 4MM	F1	48	9				
STRIKER COMP., L.	G13	76	10	WASHER, PLAIN, 6MM	F5	52	9				
STRIKER COMP., R.	G13	76	7								
SUB CORD, TAILLIGHT & STOP ...	H13	92	2	WASHER, PLAIN, 8MM	D8	32	34				
SUB HARNESS, ENGINE	D12	36	6								
SUB HARNESS, HEADLIGHT	F1	48	5	WASHER, SEALING, 6MM	D3	27	19				
SUB HARNESS, METER	F2	49	1								
SWITCH ASSY., CHANGE	D12	36	7	WASHER, SKID PLATE	I1	96	11				
SWITCH ASSY., HEADLIGHT	F2	49	3	WASHER, SPECIAL, 17MM	E4	44	26				
SWITCH ASSY., IGNITION	F2	49	2	WASHER, SPECIAL, 18MM	D9	33	25				
SWITCH ASSY., NEUTRAL	G1	64	3	WASHER, SPLINE, 22MM	E4	44	27				
SWITCH ASSY., PARKING	F5	52	1	WASHER, SPRING	D3	27	18				
SWITCH ASSY., SHIFT CHANGE ...	F7	54	1	WASHER, SPRING, 10MM	G7	70	32				
SWITCH ASSY., STARTER MAGNETIC	H14	93	4	WASHER, SPRING, 6MM	H14	93	8				
SWITCH ASSY., STOP	H5	84	8	WASHER, SPRING, 8MM	F3	50	16				
				WASHER, THRUST, 12MM	D12	36	13				
[T]											
TANK COMP., FUEL	G11	74	2	WASHER, THRUST, 13MM	E4	44	25				
TANK, RESERVE	I4	99	11	WASHER, THRUST, 17MM	E4	44	28				
TENSIONER COMP., CAM CHAIN ...	D4	28	2								
THERMOSTAT ASSY.	D1	25	11	WASHER, THRUST, 12X23X2	D7	31	20				
THROTTLE BODY ASSY.	E7	47	8								
TIRE	G5	68	3								

1

FOREWORD INDEX

2

ENGINE GROUP

3

FRAME GROUP

4

PART NUMBER INDEX

5

PART NAME INDEX

HONDA
The Power of Dreams



PARTS CATALOG NEWS

Honda Motor Co., Ltd.
Service Division Service Technology

PARTS CATALOG - CORRECTED

Printed in Japan

CODE NO.	14HL5F02
PARTS CATALOG NEWS	SXS500M SXS500M'15 SXS500M'16
NEWS NO.	001

Block No.	Ref. No.	Note	Part No.	Description	Reqd. QTY		Serial No.		Parts catalog code
					SXS500M '15	'16			
F-12	1	T	51400-HL5-A01	CUSHION ASSY., FR. (KYB).....	0	0	-----	-----	2CM, CM
		D	51400-HL5-C21	2	2	-----	-----	2CM, CM
					(2)	(2)	-----	-----	2AC, AC
F-32	1	T	52400-HL5-A01	CUSHION ASSY., RR.....	0	0	-----	-----	2CM, CM
		D	52400-HL5-C21	2	2	-----	-----	2CM, CM
					(2)	(2)	-----	-----	2AC, AC

NOTE A:PART NO. CHANGE D:NEWLY PROVIDED E:PART NO. DELETION K:REQUIRED NO. CORRECTION L:APPLICATION SERIAL NO. CORRECTION
M:PART DESCRIPTION CORRECTION T:APPLICATION CORRECTION Z:REMARKS CHANGE

December 27, 2015



PARTS CATALOG NEWS

Honda Motor Co., Ltd.
Service Division Service Technology

PARTS CATALOG - CORRECTED

Printed in Japan

CODE NO.	14HL5F02
PARTS CATALOG NEWS	SXS500M SXS500M'15 SXS500M'16
NEWS NO.	002

Block No.	Ref. No.	Note	Part No.	Description	Reqd. QTY	Serial No.	Parts catalog code
					SXS500M '15 '16		

EOP-1 GASKET KIT A

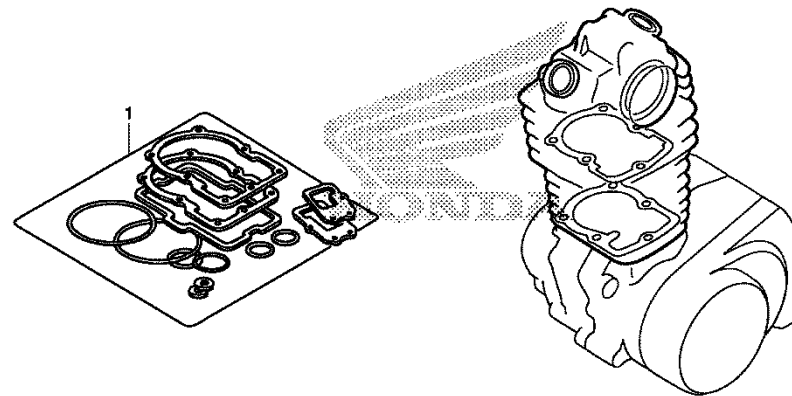

HL54X0100

EOP-1	1	D	06111-HL5-A00	GASKET KIT A.....	1	1	
-------	---	---	---------------	-------------------	---	---	--

NOTE A:PART NO. CHANGE D:NEWLY PROVIDED E:PART NO. DELETION K:REQUIRED NO. CORRECTION L:APPLICATION SERIAL NO. CORRECTION
M:PART DESCRIPTION CORRECTION T:APPLICATION CORRECTION Z:REMARKS CHANGE

PARTS CATALOG NEWS

BOOKNo. :14HL5F02

Block No.	Ref. No.	Note	Part No.	Description	Reqd. QTY		Serial No.	Parts catalog code
					SXS500M '15 '16			
		D	12191-HR0-F01	GASKET, CYLINDER.....	1	1		
		D	12251-HR0-F01	GASKET, CYLINDER HEAD.....	1	1		
		D	12315-HR0-F01	GASKET, HEAD COVER.....	1	1		
		D	18291-MV9-000	GASKET, EX. PIPE.....	1	1		
		D	90441-706-000	WASHER, SEALING, 6MM.....	2	2		
		D	91301-428-003	O-RING, 35. 5X3 (NOK).....	2	2		
		D	91306-105-690	O-RING, 1. 5X9. 5.....	2	2		

EOP-2 GASKET KIT B

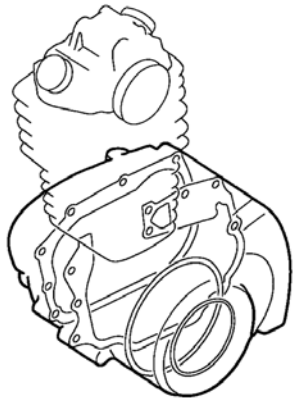
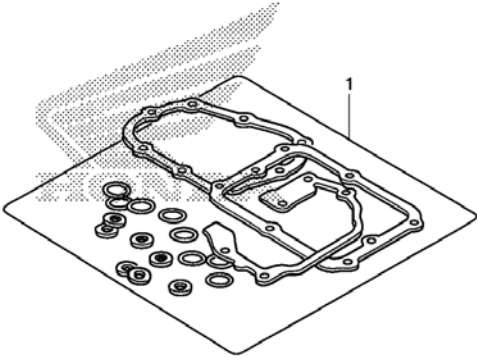

HL54X0200

EOP-2	1	D	06112-HR4-A40	GASKET KIT B.....	1	1		
		D	19226-HP5-600	GASKET, WATER PUMP COVER.....	1	1		
		D	90441-706-000	WASHER, SEALING, 6MM.....	1	1		

NOTE A:PART NO. CHANGE D:NEWLY PROVIDED E:PART NO. DELETION K:REQUIRED NO. CORRECTION L:APPLICATION SERIAL NO. CORRECTION
M:PART DESCRIPTION CORRECTION T:APPLICATION CORRECTION Z:REMARKS CHANGE

PARTS CATALOG NEWS

BOOKNo. :14HL5F02

Block No.	Ref. No.	Note	Part No.	Description	Reqd. QTY		Serial No.	Parts catalog code
					SXS500M '15	'16		
		D	91301-HR3-A40	O-RING, 58X3.....	1	1		
		D	91302-377-000	O-RING, 15X2.5.....	1	1		
		D	91302-KF0-003	O-RING, 54X2.4 (ARAI).....	1	1		
		D	91303-377-000	O-RING, 13.8X2.5.....	1	1		
		D	91303-679-003	O-RING, 11.5X2.3.....	1	1		
		D	91303-HA0-004	O-RING, 11X1.9 (NOK).....	1	1		
		D	91303-KF0-003	O-RING, 14.8X2.4 (ARAI).....	1	1		
		D	91304-HA5-003	O-RING, 10X2 (ARAI).....	1	1		
		D	91304-HP5-601	O-RING, 20.6X1.9.....	1	1		
		D	91307-KF0-003	O-RING, 18X3 (ARAI).....	1	1		
		D	91308-HN0-A10	O-RING, ANGLE SENSOR.....	1	1		
		D	91308-MC7-000	O-RING, 8.2X1.5.....	1	1		
		D	91309-425-003	O-RING, 24.4X3.1 (ARAI).....	1	1		
		D	91313-MB0-003	O-RING, 14.7X2.2 (ARAI).....	1	1		
		D	91313-MN5-004	O-RING, 7.8X1.9 (NOK).....	2	2		
		D	91351-HM8-A51	O-RING, CONTROL MOTOR.....	1	1		
		D	94109-12000	WASHER, DRAIN PLUG, 12MM.....	1	1		

NOTE A:PART NO. CHANGE D:NEWLY PROVIDED E:PART NO.DELETION K:REQUIRED NO. CORRECTION L:APPLICATION SERIAL NO. CORRECTION
M:PART DESCRIPTION CORRECTION T:APPLICATION CORRECTION Z:REMARKS CHANGE

February 01, 2016



PARTS CATALOG NEWS

Honda Motor Co., Ltd.
Service Division Service Technology

PARTS CATALOG - CORRECTED

Printed in Japan

CODE NO.	14HL5F02
PARTS CATALOG NEWS	SXS500M SXS500M'15 SXS500M'16
NEWS NO.	003

Block No.	Ref. No.	Note	Part No.	Description	Reqd. QTY		Serial No.	Parts catalog code
					SXS500M 15 '16			
F-12	1	T	51400-HL5-A01	CUSHION ASSY., FR. (KYB).....	2	-	-----	2CM, CM
		T	51400-HL5-C21	0	-	-----	2CM, CM
					(0) (0)		-----	2AC, AC
F-32	1	T	52400-HL5-A01	CUSHION ASSY., RR.....	2	-	-----	2CM, CM
		T	52400-HL5-C21	0	-	-----	2CM, CM
					(0) (0)		-----	2AC, AC

NOTE A:PART NO. CHANGE D:NEWLY PROVIDED E:PART NO. DELETION K:REQUIRED NO. CORRECTION L:APPLICATION SERIAL NO. CORRECTION
M:PART DESCRIPTION CORRECTION T:APPLICATION CORRECTION Z:REMARKS CHANGE

February 07, 2016



PARTS CATALOG NEWS

Honda Motor Co., Ltd.
Service Division Service Technology

PARTS CATALOG - CORRECTED

Printed in Japan

CODE NO.	14HL5F02
PARTS CATALOG NEWS	SXS500M SXS500M'15 SXS500M'16
NEWS NO.	004

Block No.	Ref. No.	Note	Part No.	Description	Reqd. QTY		Serial No.	Parts catalog code
					SXS500M'15	SXS500M'16		
F-15	38	D	91059-HL4-A01	BEARING, RADIAL BALL, 60/32...	1	1		
	58	D	91057-HL4-A01	BEARING, RADIAL BALL, 6008...	1	1		

NOTE A:PART NO. CHANGE D:NEWLY PROVIDED E:PART NO. DELETION K:REQUIRED NO. CORRECTION L:APPLICATION SERIAL NO. CORRECTION
M:PART DESCRIPTION CORRECTION T:APPLICATION CORRECTION Z:REMARKS CHANGE

March 13, 2016



PARTS CATALOG NEWS

Honda Motor Co., Ltd.
Service Division Service Technology

PARTS CATALOG - CORRECTED

Printed in Japan

CODE NO.	14HL5F02
PARTS CATALOG NEWS	SXS500M SXS500M'15 SXS500M'16
NEWS NO.	005

Block No.	Ref. No.	Note	Part No.	Description	Reqd. QTY	Serial No.	Parts catalog code
F-18	34	E	45233-HN8-305	*PARTS NO. DELETION	SXS500M 15 16		
		D	45233-S3Y-003	BOOT, SLEEVE.....	2 2		

NOTE A:PART NO. CHANGE D:NEWLY PROVIDED E:PART NO. DELETION K:REQUIRED NO. CORRECTION L:APPLICATION SERIAL NO. CORRECTION
M:PART DESCRIPTION CORRECTION T:APPLICATION CORRECTION Z:REMARKS CHANGE